POST OFFICE DEPARTMENT
OFFICE OF THE CHIEF INSPECTOR
WASHINGTON, D. C.

Photographs, Descriptions and Records of Persons Charged with Violation of the Postal Laws

VOLUME 1

WASHINGTON
GOVERNMENT PRINTING OFFICE
1916

KF
9460
A59 U58
1916
V.1
NPM

POST OFFICE DEPARTMENT
OFFICE OF THE CHIEF INSPECTOR
WASHINGTON, D. C.

Photographs, Descriptions and Records of Persons Charged with Violation of the Postal Laws

VOLUME 1

SMITHSONIAN
LIBRARIES

WASHINGTON
GOVERNMENT PRINTING OFFICE
1916

Post Office Department,
Office of the Chief Inspector,
Washington, June 1, 1916.

To Inspectors:

This volume is for the *confidential* and *official* use of post-office inspectors, who, upon their retirement from the service, will turn it over, together with other Government property, to the inspector in charge of the division to which they were assigned, or other superior officer.

J. C. Koons

Chief Inspector.

POST OFFICE BURGLAR.

JAMES JOHNSON.

Aliases: "Portland Ned"; Edward Morgan, Edward Murphy, Edward Howard, Edward Woods, George House, George Smith, "Ned," J. P. Lister, Eddie Morgan, Murphy, Smith, Howard, Woods, Habberlee, R. J. Reynolds, Edward Smith.

Description.—Age, about 40; height, 5 feet 8 inches; weight, 148; medium build; sallow complexion; some teeth crowned; medium chestnut hair; blue eyes (variegated); receding and low chin.

Peculiar marks, etc.—L. arm: Several small oval scars from burn below elbow, rear and outer. R. arm: Several large irreg. scars from burn below elbow, rear and outer. Face: Sc. of 1 obl. sli. downward on r. side of nose 3 below root. Hair mole at 3.5 to rear slightly below r. angle of mouth. Vert. sc. of 4 at 4.5 above inner r. eyebrow 1.5 from medium. Hair mole at 1.5 to front of l. lobe, etc.

Bertillon.—73.0; 72.0; 95.5; 20.9; 14.3; 13.6; 6.0; 26.5; 11.4; 8.5; 46.7.

Sentenced March 29, 1899, at Charleston, W. Va., to serve 3 years in the penitentiary at Moundsville, W. Va., for burglary of the post office at Bramwell, W. Va. On January 17, 1905, he was arrested at Baltimore, Md., for burglary of the post offices at Rowesville, Montmorenci, Batesburg, Cameron, Enoree, Latta, and Kingstree, S. C., during 1904. He was brought to trial at Charleston, S. C. and sentenced April 15, 1905, to serve 7 years in the penitentiary at Atlanta, Ga., for burglary of the Latta, S. C., post office, and theft of funds from the Enoree, S. C., post office. Upon his release from the above-mentioned institution July 4, 1911, he was taken into custody, and sentenced by the State authorities at Spartanburg, S. C., in August, 1911, to serve 10 years in the South Carolina penitentiary for burglary of the Enoree Manufacturing Co.'s store, Enoree, S. C., He was paroled from this latter institution in April, 1913. On January 22, 1915, he was sentenced at Raleigh, N. C., to serve 7 years in the penitentiary at Atlanta, Ga., for burglary of the post offices at Plymouth and Siler City, N. C.

Three Federal indictments, returned at Greenville, S. C., April 21, 1905, charging burglary of the post offices at Fort Mill, Clemson College, and Prosperity, S. C., are pending against Johnson. It also appears that an indictment returned in the State court at Marion, S. C., February 27, 1906, for bank burglary at Mullins, S. C., December, 1902, is pending against him. Safe blower. History 4970.

POST OFFICE BURGLAR.

T. A. CONWAY.

Aliases: G. T. Conway, Jimmy Kelly, Thomas Kelly.

Description.—Age, about 40; height, 5 feet 6¾ inches; weight, 160; medium build; fair complexion; two teeth out; light chestnut hair (gray); slate-blue eyes; usually smooth shaven.

Peculiar marks, etc.—L. arm: Tattoo ind. bust of woman and stone wall above elbow, outer. R. arm: Deep scar 1.5 x 1.5 at 13 below point of shoulder, front. Face: Small mole at .5 below and to front r. lobe. Scar of 1 vert. at 3 to front slightly below left lobe. Small mole at 1 below r. angle of mouth. Scar ind. of 3 vert. at 7 above middle of left eyebrow. Hair thin on top.

Bertillon.—70.0; 72.0; 90.5; 19.5; 15.1; 13.8; 5.8; 25.0; 11.1; 8.6; 46.0.

Sentenced January 22, 1915, Raleigh, N. C., to serve 5 years in the Federal penitentiary, Atlanta, Ga., and to pay a fine of $1,000, for burglary of the post office at Siler City, N. C., April 2, 1914. Safe blower. History 4970.

POST OFFICE BURGLAR.

JOHN KING.

Aliases: Scrapps, James F. Brennan, John B. Stillwell, Pennsylvania Swipes.

Description.—Age, about 48; height, 5 feet 4⅝ inches; weight, 212; florid complexion, stout build, prominent chin.

Peculiar marks, etc.—Semicircular cut scar extending from point above left ear across head to forehead just left of base of nose. Blue colored cut scar at front edge of right temple. Flesh colored dent ½″ to right of blue scar. Small cut scar right lobe of nose. Long cut scar on inside of left thumb. Incision scar back of left hand between thumb and forefinger. Scar 2″ long and ½″ broad on under side of left forearm. "J. B." tattooed in red and blue inside of right forearm.

Bertillon.—64.8; 65.0; 89.5; 19.8; 15.7; 14.5; 6.6; 25.9; 11.0; 8.3; 43.6.

The above picture was taken about 11 years ago.

Under the name of John B. Stillwell, he was arrested January 24, 1903, at Atlanta, Ga., for burglary of the post offices at Enoree, Renno, and Clifton, S. C., during 1902; however, he was discharged, for lack of evidence. On December 20, 1904, at Baltimore, Md., he was arrested for burglary of the post office at Latta, S. C., February 25, 1904 (safe blown), for which offense he was sentenced April 15, 1905, at Charleston, S. C., to serve 5 years at hard labor in the Federal penitentiary, Atlanta, Ga. Upon his release from the above institution, December 21, 1908, he was immediately taken into custody by the State authorities, and sentenced October 5, 1909, at Marion, S. C,. to serve 2 years in the State penitentiary at Columbia, S. C., for housebreaking and grand larceny at Latta, S. C. Histories 7852 and 4970.

POST OFFICE BURGLAR.

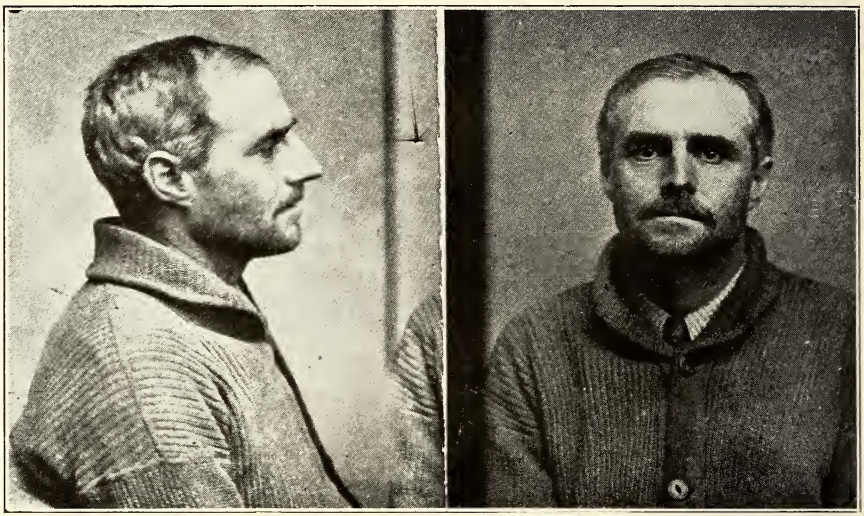

WILLIAM McKINLEY.

Aliases: A. B. Smith, John Doe, Scott, Scott McKinley, Dayton Scotty, Scotty Skyball.

Description.—Age, about 40; height, 5 feet 8¾ inches; weight, 168; medium build; medium florid complexion; medium dark chestnut hair (gray); nose slightly convex; projecting chin.

Peculiar marks, etc.—Irreg. scar ⅝″ x ⅞″ 2c above r. wrist post; oblique ¾″ on forehead 2c to right, 5c above brow; nose slightly twisted to left. Peculiar rather husky tenor voice.

Bertillon.—74.8; 19.0; 15.7; 14.3; 6.8; 26.5; 11.9; 9.5; 49.2.

Sentenced April 16, 1903, at Charleston, S. C., to serve 5 years in the Federal penitentiary, Atlanta, Ga., and to pay a fine of $500, for burglary of the post offices at Cameron, Enoree, Rowesville, Hartsville, Hinemann, Montmorenci, Batesburg, and Renno, S. C., during 1902. Upon his release from the above penitentiary, he was taken into custody by the State authorities February 20, 1907, and was sentenced June 14, 1907, at Aiken, S. C., to serve 10 years and 1 day in the South Carolina penitentiary, Columbia, S. C., for burglary of store at Montmorenci, S. C., December 16, 1902, and larceny of about $600 personal funds. He was rearrested by the State authorities (under the name of John Doe) January 26, 1916, at Waverly, Ohio, for burglary of a store at Beaver, Ohio, January 23, 1916, for which offense he was sentenced at Waverly, Ohio, February 28, 1916, to serve an indeterminate term in the Ohio State penitentiary, Columbus, Ohio. Safe blower. Histories 4970 and 29542.

POST OFFICE BURGLAR.

BILLIE MURPHY.

Aliases: William Morray, Billy Williams, "Billy," Frank Williams.

Description.—Age, about 40; height, 5 feet 7 inches; weight, 150; eyes, azure blue; florid complexion; medium chestnut hair.

Peculiar marks, etc.—I: Long tapering fingers. Curv. scar 2.5 down palm of hand 1.0 bel. 1st j. 3d f. Curv. scar up 1.5 1st ph. f. f. fr. and outer. II: Large burn scar cov. l. forearm r. out and in. Sc. 1.0 hor. 2d ph. f. f. in. Sc. 1.0 vert. 3d j. f. f. out. III: Powder pits on r. side of neck.

Bertillon.—71.1; 73.0; 90.0; 19.8; 15.1; 6.1; 26.0; 12.0; 9.5; 47.1.

This person who was indicted April 8, 1903, at Charleston, S. C., for burglary of the post offices at Cameron, Rowesville, Montmorenci, Batesburg, and Enoree, S. C., during 1902, was sentenced during 1904 to serve 19 years in the Massachusetts State Prison for killing a soldier at Boston, Mass. He was paroled from the above-mentioned institution August 3, 1914. The above indictment is pending against him. Histories 4970 and 27000.

POST OFFICE BURGLAR.

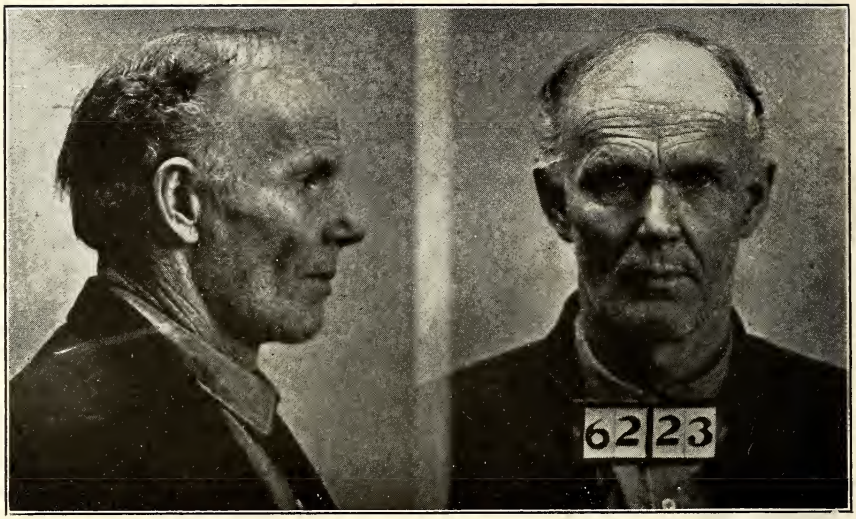

THOMAS NOLAN.

Aliases: "Tom," Detroit Nibs, Chicago Nolan, Pa. Tom, Thomas Burns, Thomas Burk.

Description.—Age, about 57; height, 5 feet 9½ inches; weight, 144; medium build; ruddy complexion; bad teeth; light auburn (gray) hair; blue var. eyes; vertical low chin.

Peculiar marks, etc.—Vac. of 1 x 1 at 15 below left shoulder outer. Ind. irreg. scar of 1 x 2 on 1st joint of left thumb rear. Small hair mole at 12 below point of right shoulder rear and outer. Vertical scar of 1.5 at 1st joint of right thumb rear. Vert. white scar of 1.5 at 4 above outer left brow. Scar rect. of 1.5 x 3 from burn at 1 to rear of outer right brow. One vert. wrinkle to left of root of nose. Partial baldness. Orbits sunken.

Bertillon.—77.0; 78.0; 94.0; 19.1; 14.7; 13.6; 6.7; 26.1; 11.9; 9.4; 47.7.

Sentenced April 16, 1903, Charleston, S. C., to serve five years in the Federal Penitentiary, Atlanta, Ga., and to pay a fine of $500, for burglary of the post offices at Cameron, Enoree, Rowesville, Hartsville, Hinemann, Montmorenci, Batesburg, and Renno, S. C., during 1902. Upon his release from the above-mentioned institution January 21, 1907, he was taken into custody by the State authorities on an indictment returned against him at Marion, S. C., February 27, 1906, charging burglary of a bank at Mullins, S. C., December 17, 1902, and larceny of $5,215.61, of which charge he was acquitted February 28, 1907. He was again arrested by the State authorities at Marion, S. C., March 2, 1907, for burglary of the Enoree Manufacturing Co.'s office at Enoree, S. C., November 26, 1902, and larceny of $9,537.82, for which offense he was sentenced April 14, 1907, Spartanburg, S. C. (by State), to serve 10 years in the State penitentiary, Columbia, S. C., from which institution he was paroled during December, 1914. On December 15, 1915, at Brooklyn, N. Y., he was arrested for burglary of the post offices at St. Michaels and Aberdeen, Md., during November, 1915; for the St. Michaels, Md., offense he was sentenced February 11, 1916, at Baltimore, Md., to serve five years in the Federal penitentiary at Atlanta, Ga., and to pay a fine of $1. There is pending against him an indictment returned at Baltimore, Md., December 21, 1915, for burglarizing the Aberdeen (Md.) post office, November 18, 1915, and it appears that he is also under indictment in the State courts (York County), South Carolina, for burglary of the Fort Mill Savings Bank, Fort Mill, S. C., in September, 1902. Safe blower. Histories 4970 and 29345.

POST OFFICE BURGLAR.

CHARLES HOWARD.

Aliases: Charles Horn, Charles Hern, Dutch, Texas Dutch, Dutch Horn, Charles Habber.

Description.—Age, about 42; height 5 feet 5½ inches; weight 157; medium build; sallow complexion; good teeth; chestnut medium (gray) hair; violet-blue eyes; prominent broad chin.

Peculiar marks, etc.—Eight vac. scars above left elbow outer. Scar rect. of 1.2 obl. to front at left wrist outer. Six vac. scars just below point of right shoulder outer. Tat. of clasped hands with letters "CH" below, and wreath below letters, of 7 x 8 at 4 below right elbow front. Sm. round scar at 4 above middle of left brow. Hor. scar of 3 below chin. Scar of 1.5 obl. to right under left point chin. Brown mole 1.5 above, slightly to front left, angle of mouth.

Bertillon.—66.5; 66.0; 91.6; 19.1; 16.1; 14.4; 6.5; 26.2; 11.2; 8.9; 43.4.

Sentenced April 16, 1903, Charleston, S. C., to serve 5 years in the Federal penitentiary, Atlanta, Ga., and to pay a fine of $500, for burglary of the post offices at Cameron, Enoree, Rowesville, Hartsville, Hinemann, Montmorenci, Batesburg, and Renno, S. C., during 1902. Upon his release from the above penitentiary, January 21, 1907, he was taken into custody by the State authorities on an indictment returned against him at Marion, S. C., February 27, 1906, charging burglary of a bank at Mullins, S. C., and larceny of $5,215.61, of which charge he was acquitted February 28, 1907. On March 2, 1907, he was again arrested by the State authorities, Marion, S. C., for burglary of the Enoree Manufacturing Co.'s office, Enoree, S. C., November 26, 1902, and larceny of $9,537.82, for which offense he was sentenced by the State authorities April 14, 1907, Spartansburg, S. C., to serve 10 years in the State penitentiary at Columbia, S. C., from which institution he was paroled December, 1914. Under the name of Charles Horn, he was arrested December 15, 1915, at Brooklyn, N. Y., for burglary of the post offices at St. Michaels and Aberdeen, Md., during November, 1915, and on February 11, 1916, he was sentenced to serve 5 years in the Federal penitentiary at Atlanta, Ga., and to pay a fine of $1, for burglary of the St. Michaels (Md.) post office. An indictment charging burglary of the Aberdeen (Md.) post office is pending against him, as well as three indictments returned at Greenville, S. C., April 21, 1905, for burglary of the post offices at Fort Mill, Prosperity, and Clemson College, S. C., during 1902. Histories 4970 and 29345.

POST OFFICE BURGLAR.

GUS B. FORD (De FORD).

Aliases: Gus De Ford, William R. Smith; G. M. De Ford, W. P. Horton, W. P. Thornton, C. C. Carter, Lawrence Cockerall, Walter Bailey, Gus, Walter, Buggsy, Dick, William Richard Smith, James Howard, Kentucky Yellow.

Description.—Age, about 34 (looks older); height, 5 feet 7 inches; weight, 135; medium build; medium complexion; hazel eyes; brown hair; smooth face; nose and cheek bones prominent; good teeth, some filled with gold; stoops some in walking and keeps mouth open a good deal; is usually well dressed; is a pool player. The above picture was taken about 11 years ago.

Peculiar marks, etc.—Three large scars from burns on left forearm. Large cut scar with four-inch-blade ax on top of head, extending down into forehead; scar left jawbone and scar left side of forehead; prominent mole or wart at center of right cheek.

Bertillon.—70.4; 74.0; 87.7; 19.4; 15.3; 13.1; 6.6; 25.3; 10.9; 8.8; 45.8.

Arrested January 1, 1905, at New York, N. Y., for burglary of the post office at Rowesville, S. C., November 28, 1902; he was turned over to the State authorities at Rochester, N. Y., on a charge of robbing a bank at Churchville, N. Y. The State authorities released him, however, January 12, 1905, when he was immediately arrested by the Federal authorities, at Churchville, N. Y., on an indictment returned at Charleston, S. C., April 8, 1903, charging burglary of the post offices at Cameron, Rowesville, Montmorenci, Enoree and Batesburg, S. C., during 1902. He escaped from the deputy marshal and guard February 19, 1905, near Cades, S. C., while en route from Elmira, N. Y., to Charleston, S. C., and he is a fugitive from justice. He was indicted April 8, 1903, Charleston, S. C. (for burglary of the post offices mentioned above); April 21, 1905, at Greenville, S. C., for burglary of the Fort Mill (S. C.) post office June 9, 1902; April 21, 1905, at Greenville, S. C., for burglary of the Prosperity (S. C.) post office, May 4, 1902; May 3, 1905, at Norfolk, Va., for burglary of the Waverly (Va.) post office, June 3, 1903; April 8, 1907, at Spartanburg, S. C. (by State authorities) for burglary of the Enoree Manufacturing Co.'s office, Enoree, S. C., November 26, 1902, and larceny of $9,537.82; June 16, 1908, at Boston, Mass., for burglary of the Canton Junction (Mass.) post office, July 12, 1904; June 16, 1908, at Boston, Mass., for burglary of the Hopedale (Mass.) post office, July 23, 1904; February 27, 1906, at Marion, S. C., for burglary of a bank at Mullins, S. C., December 17, 1902, and larceny of $5,215.61. The above indictments are pending against him. Safe blower. History 4970.

POST OFFICE BURGLAR.

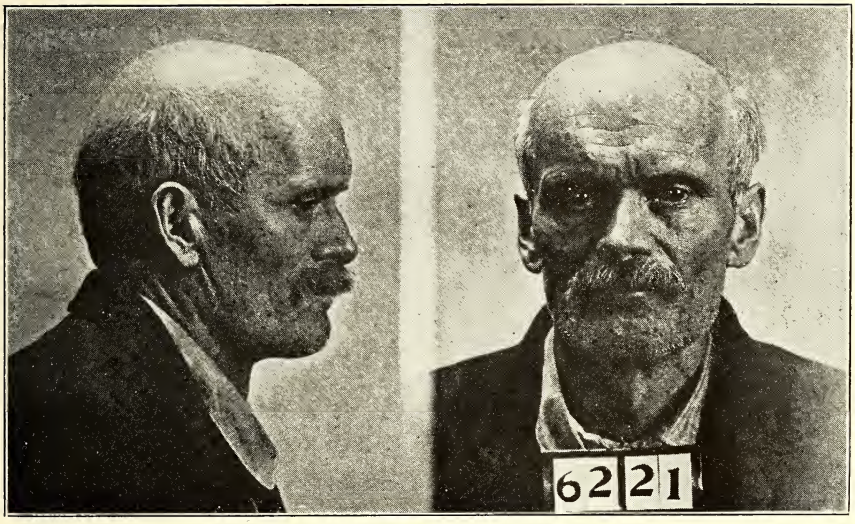

THOMAS PRICE.

Aliases: Old Tom Dowd, Tom Murphy, Thomas Murray, Thomas O'Dowd, Thomas McGowan, Tom Dowd, Old Hiram, The Kid, Thomas Gray, Tim O'Dowd.

Description.—Age, about 65; height, 5 feet 11¼ inches; weight, 148; medium build; sallow complexion; chestnut hair (gray); eyes, orange; vertical low chin; gray-black mustache.

Peculiar marks, etc.—Irreg. scar on base of left thumb front. Tip of right index finger, amputated. Tattoo slightly surcharged, crossed flags, eagle, below right elbow front. Hair mole at 3 to rear and below right angle of mouth; raised scar of 2 at 1 above inner half of right brow. Scar of 1.5 obl. to rear just below right half of lower lip. Red mole on left side of neck 9 below right lobe. Red mole at 9 above sl. to right of left nipple; bald on top.

Bertillon.—81.0; 77.0; 92.5; 19.6; 16.3; 14.7; 6.7; 26.9; 12.1; 9.4; 48.8.

Under the name of Tom Murphy, he was arrested November 22, 1900, at Lewisburg, Tenn., for robbery of the postmaster at Normal, Ala., October 18, 1900, of which offense he was acquitted at Huntsville, Ala., April 6, 1901. He was sentenced February 26, 1916, at Baltimore, Md., to serve 5 years in the Atlanta, Ga., penitentiary and to pay a fine of $1 for burglary of the St. Michaels, Md., post office, November 15, 1915. He was indicted December 21, 1915, at Baltimore, Md., for burglary of the post office at Aberdeen, Md., November 18, 1915, which indictment is pending against him. He was removed from the above penitentiary to Statesville, N. C., on a writ of habeas corpus ad testificandum, and placed on trial April 19, 1916, on indictments returned against him at Statesville, N. C., October 20, 1915, and Charlotte, N. C., April 4, 1916, charging burglary of the post offices at Kannapolis, North Charlotte, Hillsboro, Mocksville, and Marshville, N. C.; these two indictments were consolidated, the defendant found guilty, and prayer for judgment was continued indefinitely. Safe blower. Histories 1191; 28786; 29345.

POST OFFICE BURGLAR.

JAMES HACKETT.

Aliases: Raymond English, Thomas Corcoran, Engliss, James Wells, John F. Donohue, Brooklyn Slim No. 2, John F. Donnohue, James Collins, John F. Donnaghue, Raymond Engliss.

Description.—Age, about 35; height, 5 feet 8¼ inches; weight, 141; erect build; ruddy complexion, fair; chestnut hair, black; light-brown eyes; slightly receding chin; clean shaven.

Peculiar marks, etc.—I: Scar vac. at 18 above elbow right arm (large scar). II: 2 scars Vac. l. arm. III: Sc. 1.5 at 3 above root of nose r. med. line. Scar 2 above S. R. C. at 4 abv. Scar blue pit at 1½ abv. bridge nose right side. Scar at angle right eye size of pea. IV: Varicose veins left testicle. Teeth, 2 lower molar gold right side, 2 and 3 upper from center gold, left upper 3 and 4 from center out, 2 lower molar r. out.

Bertillon.—72.2; 71.0; 90.2; 19.3; 14.4; 12.9; 6.0; 26.4; 10.8; 8.5; 45.0.

Sentenced May 16, 1906, at New York, N. Y., to serve 1 year in the Elmira Reformatory, Elmira, N. Y., for burglary of the post office at Suffern, N. Y., February 13, 1906. He was indicted October 20, 1915, at Statesville, N. C., for burglary of the post offices at Kannapolis, North Charlotte, Hillsboro, and Mocksville, N. C., and indicted April 4, 1916, at Charlotte, N. C., for burglary of the post office at Marshville, N. C., October 15, 1915. The above indictments were consolidated, and he was sentenced April 22, 1916, at Statesville, N. C., to serve 4 years in the Federal penitentiary at Atlanta, Ga. There is pending against him an indictment returned at Meridian, Miss., March 14, 1916, for burglary of the post office at Newton, Miss., August 21, 1915, when the safe was blown. Histories 9966 and 28786.

POST OFFICE BURGLAR.

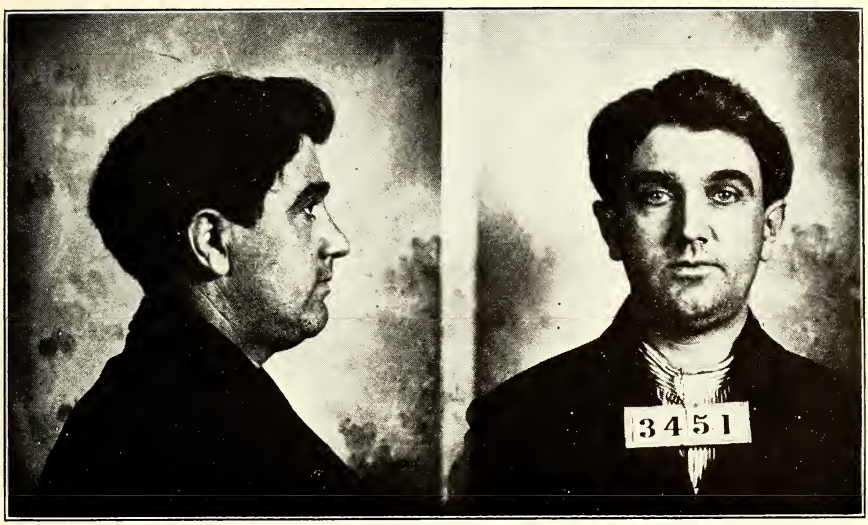

JOHN STANFORD.

Aliases: John Stamford, Pawtucket Johnnie, Pawtucket Johnny, John Clark, John McColla, John Connelly, John Connolly, W. D. Morgan.

Description.—Age, about 39 or 40; height, 5 feet 8¾ inches; weight, 186; medium stout build; dark complexion; three teeth out; dark chestnut hair; eyes, blue, variegated.

Peculiar marks, etc.—Tattoo eagle and flag above scroll on which is inscribed "Freedom" above l. elbow front. Ind. tattoos below l. elbow rear and outer. Scar of 1.2 vert. at and above 2d joint l. thumb front and outer. Tattoo heart, clasped hands below scroll with word "Love" at 6 below elbow front. Small vert. scar below l. pt. of chin.

Bertillon.—75.0; 74.0; 93.5; 18.9; 16.0; 13.7; 6.5; 27.4; 11.3; 8.9; 45.5.

Sentenced February 25, 1903, at Utica, N. Y., by the State authorities, to serve a term of from 3½ to 5 years in the State prison, Auburn, N. Y., for burglary of a bank at Holland Patent, N. Y., during 1902. On November 16, 1907, at Troy, N. Y., he was arrested for burglary of the post office at Highland Falls, N. Y., for which offense he was sentenced December 26, 1907, at New York, N. Y., to serve 4 years in Sing Sing prison, Ossining, N. Y. Upon his release from Sing Sing prison, he was taken into custody (May 1, 1911) on an indictment returned against him at Boston, Mass., December 5, 1907, for burglary of the post office at Winchendon, Mass., October 16, 1907, for which offense he was sentenced at Boston, Mass., May 4, 1911, to serve 4 years in the Federal penitentiary at Atlanta, Ga., and to pay a fine of $1. He was released from the Atlanta, Ga., penitentiary, June 1, 1914, on expiration of sentence. There are pending against him the following indictments: December 8, 1914, Concord, N. H., for burglary of the post office at Reeds Ferry, N. H., June 12, 1914; October 20, 1915, Statesville, N. C., for burglary of the post offices at Kannapolis, North Charlotte, Hillsboro, and Mocksville, N. C.; March 14, 1916, Meridian, Miss., for burglary of the Newton, Miss., post office, August 21, 1915. He is a fugitive. Safe blower. Histories 4620; 12518; 18914; 19253; 28786.

POST OFFICE BURGLAR.

JOHN RAYMOND.

Aliases: Bridgeport Billy, C. L. Martin, William Carroll, John Gray, William Turner, William Daly.

Description.—Age, about 34; height, 5 feet 7½ inches; weight, 160; medium build; fair complexion; full teeth; blonde hair; slate-blue eyes; prominent chin.

Peculiar marks, etc.—Vac. 1.5 x 2 at 10 below l. shoulder outer. Pit scar at 4 below r. elbow rear. Small scar at 1 to rear and below outer l. eye. Scar ind. of 1 hor. on upper l. eyelid. Upper eyelids slightly overhanging. Mouth small. Scar of 2 x 2 on back of neck at 7 above 7°.

Bertillon.—71.5; 72.0; 93.5; 19.6; 15.5; 13.3; 5.9; 25.5; 11.4; 9.1; 45.0.

Sentenced September 16, 1911, Syracuse, N. Y., to serve six months in the Onondaga penitentiary, Jamesville, N. Y., for having in his possession burglars' tools at Syracuse, N. Y., September 9, 1911, this sentence having been imposed by the State authorities. He was again arrested March 15, 1912, at Syracuse, N. Y., and two indictments were returned against him at Portland, Me., April 3, 1912, for burglary of the post offices at Oakland and Canton, Me., August 14, and September 23, 1910, respectively; he was sentenced April 12, 1912, at Portland, Me., to serve two and one-half years in the Federal penitentiary at Atlanta, Ga., for the Oakland offense, the sentence having been suspended on the indictment charging burglary of the Canton, Me., office, with the understanding that upon his release from the penitentiary mentioned he would lead an honest life, otherwise that he would be brought before the court at Portland, Me., and sentenced for the Canton, Me., post-office burglary. He was released from the Atlanta, Ga., penitentiary April 21, 1914. An indictment returned at Statesville, N. C., October 20, 1915, charging burglary of the post offices at Kannapolis, North Charlotte, Hillsboro, and Mocksville, N. C., as well as an indictment returned at Meridian, Miss., March 14, 1916, for burglarizing the post office at Newton, Miss., August 21, 1915, are pending against him. He is a fugitive from justice. Safe blower. Histories 28786; 19829, and 9532.

POST OFFICE BURGLAR.

CHARLES HAMILTON.

Aliases: Hamilton Dutch, Frank Lacey, Frank Lacy, John Clark, John McColla, Charles Hamlin.

Description.—Age about 38; height, 5 feet 7 inches; weight, 164; medium build; fair complexion; three teeth out; light chestnut hair.

Peculiar marks, etc.—Two large scars of burn above l. wrist rear and outer. Scar of 11.5 running from base of thumb to l. wrist rear and inner. Large oval scar (burn) at 10 above r. wrist outer Deep irreg.scar on 3d phal. of r. middle finger front. Scar of 9 hor. beginning at 4 above middle r. eyebrow running into scalp.

Bertillon.—70.5; 68. 0; 95. 0; 19. 0; 16. 3; 14. 2; 6. 8; 26. 5; 11. 4; 8. 8; 44. 0.

Arrested by State authorities at Lowell, Mass., February 24, 1911, on suspicion of burglarizing post offices; he was sentenced March 13, 1911, at Lowell, Mass., by the State authorities, to serve three months in the house of correction, Cambridge, Mass., as a vagrant, it being impossible to connect him with any post office burglaries. He was arrested November 7, 1912, Boston, Mass. for burglary of the Claremont, N. H., post office, September 27, 1910, for which offense he was sentenced December 10, 1912, Concord, N. H., to serve 2 years in the Federal penitentiary, Atlanta, Ga. The safe in the above-mentioned post office was blown. He was released from the above-mentioned penitentiary August 17, 1914, on expiration of sentence. There is pending against him an indictment returned at Statesville, N. C., October 20, 1915, for burglarizing the post offices at Kannapolis, North Charlotte, Hillsboro, and Mocksville, N. C. He is a fugitive from justice. Hamilton's criminal record is given as follows: "As Frank Lacey, arrested at Montreal, Canada, June 11, 1906, charged with being a vagrant, convicted and sentenced to pay a fine of $15 or serve 2 months in the house of correction." Safe blower. Histories 18914 and 28786.

46872—16——2

POST OFFICE BURGLAR.

THOMAS ENGLISH.

Description: Age about 58; height, 5 feet 4¼ inches; weight, 171; stout build; fair complexion; chestnut hair, mixed with gray.

Peculiar marks, etc.—I: Sc. of burn or scald 2″ x ½″ l. elb. rear. II: Sc. of 1½″ x ½″ hor. at 3″ abv. r. wrist frt. Tat. of dagger pierced double heart r. forearm frt. Sm. sc. 3d ph. r. index finger outer. III: Sc. of 1″ hor. at 1″ abv. outer half r. brow. Sc. of 1″ hor. on and abv. inner half r. brow. Sc. hor. of 2″ sl. abv. l. brow and others. IV: Large burn of 10″ x 9″ on r. breast and below nipple.

Bertillon.—63.5; 63.0; 89.0; 19.6; 15.1; 13. 7; 6.4; 25.9; 11.0; 9.1; 42.9.

Sentenced November 22, 1913, Beaumont, Tex., to serve one year and one day in Federal penitentiary, Leavenworth, Kans., and fined $100 for burglary of the post office at Bronson, Tex., November 8, 1913, when the safe therein was blown. This man was released from the above institution September 24, 1914, on expiration of sentence. History 22928.

POST OFFICE BURGLAR.

FRANK SCHULTZ.

Aliases: Chi Freddy, Chi Billy, A. J. Ellenbogen.

Description.—Age, about 28; height, 5 feet 5¾ inches; weight, 166; stout build; dark complexion, black hair; dark eyes; round face; clean shaven.

Peculiar marks, etc.—Woman standing on shell, forearm. Two small pit cuts center of forehead.

Bertillon.—67.0; 88.0; 19.2; 15.5; 14.3; 6.2; 26.7; 11.5; 8.6; 47.7.

This man was arrested March 22, 1914, at Conroe, Tex., for burglary of the post office at Bronson, Tex., November 8, 1913 (safe blown). When the case was called for trial, April 8, 1914, at Beaumont, Tex., he failed to appear, and his bond of $500 was forfeited. He is a fugitive from justice. History 22928.

POST OFFICE BURGLAR.

FLOYD NOLAN.

Aliases: Ed Clifford, Ernest Williams.

Description.—Age, about 29; height, 5 feet 6½ inches; weight, 121; medium build; fair complexion; dark chestnut hair.

Peculiar marks, etc.—I: Sc. of ½″ x ¼″ sl. below l. elb. rear. II: Sm. sc. r. wrist rear. III: Sm. vert. sc. at head r. brow.

Bertillon.—69.0; 74.0; 88.5; 19.1; 14.4; 12.7; 6.2; 25.1; 11.2; 8.8; 45.5.

Sentenced November 22, 1913, at Beaumont, Tex., for burglary of the post office at Bronson, Tex., November 8, 1913 (safe blown), to serve one year and one day in the Federal penitentiary, Leavenworth, Kans., and to pay a fine of $100. He was released from the above institution October 4, 1914. Rearrested January 26, 1915, at Houston, Tex., by the State authorities for robbery of the Guarantee State Bank at that place January 26, 1915. Disposition of State case not known. Histories 22928 and 27153.

POST OFFICE BURGLAR.

FRANK WHITE.

Aliases: "One Eye Dave," Frank Carter, Frank Butterfield, Lowell Whitey.

Description.—Age about 40 or 41; height 5 feet 7¾ inches; weight 165; medium build; good teeth; brown hair; left eye blue; full face.

Peculiar marks, etc.—Cut scar under left ear. Left arm two acid burns. Right eye, glass.

The above photograph was taken about 5 years ago.

Arrested February 24, 1911, at Lowell, Mass., by the State authorities on suspicion of burglarizing post offices; being unable to connect him with post-office burglaries, he was sentenced by the State authorities, Lowell, Mass., March 13, 1911, to serve three months in the House of Correction at Cambridge, Mass., for vagrancy. Upon the expiration of the above sentence he was taken into custody by the Federal authorities (June 13, 1911) on an indictment returned against him at Portsmouth, N. H., May 2, 1911, charging burglary of the Reeds Ferry, N. H., post office, February 10, 1911 (safe blown), for which offense he was sentenced September 27, 1911, at Portsmouth, N. H., to serve 1 year and 1 day in the Federal Penitentiary, Atlanta, Ga., and to pay a fine of $1,000. Upon his release from the Atlanta, Ga., penitentiary, he was arrested (July 12, 1912) on an indictment returned against him June 18, 1912, at Concord, N. H., for burglarizing the post office at Claremont, N. H., September 27, 1910, and for which offense he was sentenced September 24, 1912, Concord, N. H., to serve 2 years in the Federal penitentiary, Atlanta, Ga., and to pay a fine of $1,000. He was released from the above institution June 1, 1914, on expiration of sentence. He was again arrested, November 3, 1914, at Manchester, N. H., for burglarizing the post office at Reeds Ferry, N. H., June 12, 1914, for which offense he was sentenced December 15, 1914, at Concord, N. H., to serve 3 years at hard labor in the Federal penitentiary at Atlanta, Ga., and to pay a fine of $500 (fine suspended).

Hamilton's criminal record is reported as follows: "Arrested at Montreal, Canada, December 29, 1908, as a vagrant, and ordered to leave the city."

Safe Blower. History 18914.

POST OFFICE BURGLAR.

JOHN KENNEDY.

Aliases: John Jenkins, Hamilton Jack, John Burt, John Burns.

Description.—Age about 46; height 5 feet 8⅜ inches; weight 153; medium build; medium complexion; good teeth; dark brown hair; blue eyes; prominent nose; pointed chin; full face.

Peculiar marks, etc.—Cut scar on lower lip; cut scar on right eyelid.

The above picture was taken about 5 years ago.

Sentenced June 6, 1901, at Bangor, Me., to serve 4 years in the Maine State penitentiary, Thomaston, Me., for burglary of the post office at Andover, Me., May 27, 1901, when the safe was blown. Released September 22, 1904. On January 1, 1905, he was arrested at New York, N. Y., for robbing the post office at Harrison, December 8, 1904, but he was turned over to the State authorities at Rochester, N. Y., on the charge of robbing a bank at Churchville, N. Y., November 10, 1904; however, he was released on this latter charge on account of insufficient evidence. On July 20, 1907, at Windsor, Vt., he was sentenced to serve 3½ years in the House of Correction, Rutland, Vt., for burglary of the Norton Mills, Vt., post office on April 20, 1906. Arrested February 24, 1911, at Lowell, Mass., by State authorities on suspicion of burglarizing post offices; being unable at that time to connect him with any post office burglaries, he was sentenced by the State authorities March 13, 1911, at Lowell, Mass., to serve 5 months in the house of correction, Cambridge, Mass. He was arrested August 8, 1911, at Boston, Mass., by the Federal authorities on two indictments returned against him May 2, 1911, at Portsmouth, N. H., charging burglary of the post offices at Reeds Ferry, N. H., February 10, 1911 (safe blown), and Canobie Lake, N. H., January 27, 1911, for which offenses he was sentenced September 27, 1911, at Portsmouth, N. H., to serve 7 years in the Federal penitentiary at Atlanta, Ga., and to pay a fine of $2,000. It was reported that he had also been arrested at Montreal, Canada, November 2, 1905, on suspicion of burglary, but the evidence was insufficient to convict, and he was ordered to leave the city; also that he was arrested May 10, 1910, at Montreal, Canada, as a suspicious person, and ordered out of town. Safe blower. Histories 2608; 8693; 10228; 18914.

POST OFFICE BURGLAR.

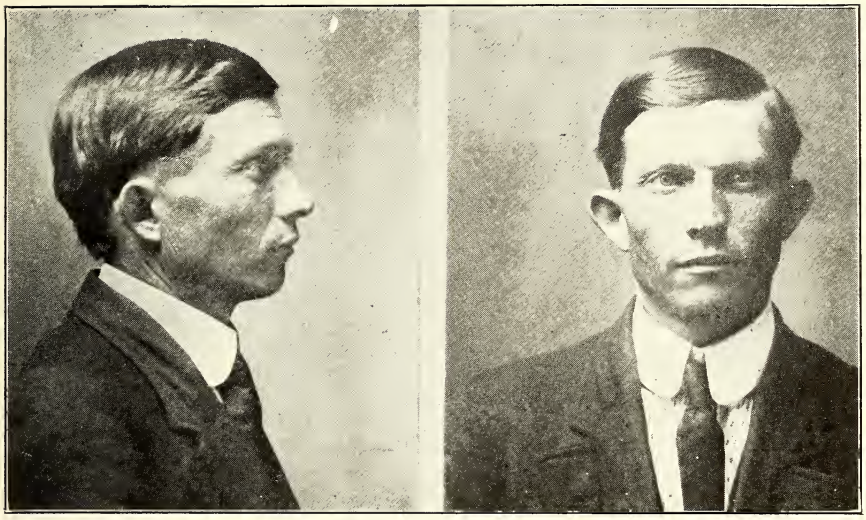

GUY L. BOSTICK.

Aliases: George A. Brown, "Georgia Guy," G. L. Bostick.

Description.—Age, about 40; height, 5 feet 9½ inches; weight, 137; slender build; dark sallow complexion; good teeth; dark hair; blue eyes; prominent nose.

Peculiar marks, etc.—Face wrinkled, and described as "India-rubber face"; can "throw" joints of his hands and arms, and then appear deformed or crippled; has long, slender hands and fingers. The above picture is an old one, taken about seven years ago.

Sentenced April 1, 1909, at Greeneville, Tenn., to serve 4 years in the Federal penitentiary, Atlanta, Ga., and to pay a fine of $750, and costs, for burglary of the post office at Russellville, Tenn., March 17, 1909. Safe blower. History 15078.

POST OFFICE BURGLAR.

THOMAS L. SATER.

Aliases: Thomas L. Ralston, Thomas Wyman, Herbert Bowden, "N. C. Tommy," Frank P. Rolston.

Description.—Age, about 30; height, 5 feet 9¾ inches; weight 148; medium build; medium fair complexion; medium chestnut hair; slate-blue eyes; round face.

Peculiar marks, etc.—L. arm, scar curved cavity above of 2 at 1 phal. of thumb, front. R. arm, scar ind. of 2.5 obl. inner at base of thumb, rear. Face, scar ind. of 2.5 hor. at 3 to front l. tragus; scar ind. of 1.2 hor. at 1.5 below mid. l. eye. Two small moles at 1.2 below l. angle of mouth.

Bertillon.—77.5; 79.0; 94.5; 19.2; 15.7; 14.3; 5.7; 27.5; 12.1; 9.4; 47.5.

Sentenced May 12, 1915, Asheville, N. C., to serve 4 years in the Federal penitentiary at Atlanta, Ga., and to pay a fine of $10, for burglary of the post office at Candler, N. C., March 18, 1915. Under the name of Frank P. Rolston he was sentenced April 1, 1909, at Greeneville, Tenn., to serve 4 years in the above-mentioned penitentiary, and to pay a fine of $750 and costs, for burglarizing the post office at Russellville, Tenn., March 17, 1909. Safe blower. History 15078.

POST OFFICE BURGLAR.

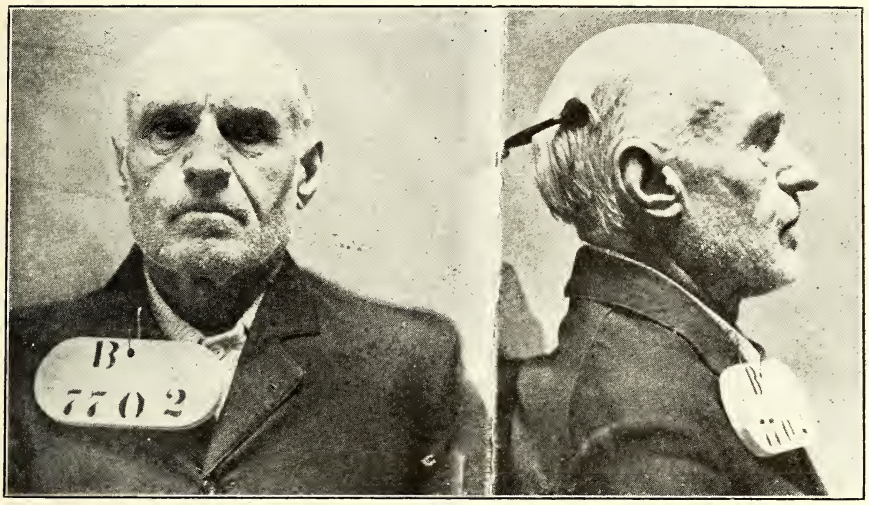

BILL JOHNSON.

Aliases: William Black, William Johnston, William Thompson, William O'Brien.

Description.—Age, 65; height, 5 feet 6⅞ inches; weight, 130; slender build; florid complexion; blue eyes; white hair; cords of 3d finger contracted in palm of left hand; flesh mole in and above head of left eyebrow; scar on bridge of nose.

Bertillon.—69.9; 80.0; 88.6; 19.9; 15.1; 14.3; 6.8; 25.8; 11.8; 9.0; 47.9.

Sentenced March 19, 1915, at Erie, Pa., to serve 5 years in the Eastern Penitentiary, Philadelphia, Pa., for attempted burglary of the North Warren, Pa., post office December 8, 1914 (safe blown). This person has served several terms in prison for burglary. History 26674.

The criminal record of this person, as furnished by the National Bureau of Criminal Identification, Washington, D. C., is as follows (their album 1910, p. 97):

Convicted at Branton, Ontario, April 5, 1879, burglary, 5 years; convicted at Coburg, Ontario, in April, 1884, burglary, 6 months; convicted at Cinco, Ontario, November 5, 1884, burglary, 10 years; convicted at Owen Sound, Ontario, June 11, 1896, for bank burgalry, 5 years; convicted at Holland Pattent, N. Y., burglary, 5 years Danemora Prison. As William Thompson, arrested January 25, 1902, at Buffalo, N. Y., charge assault first degree, March 5, 1902, sentenced to 4 months Erie County Penitentiary. As William O'Brien, arrested October 14, 1907, Pittsburgh, Pa., charge S. P. (yegg), October 18, fined $50 or 30 days in workhouse; paid. As William Thompson, arrested August 28, 1909, at Elmira, N. Y., charge train riding, sentenced to 20 days.

POST OFFICE BURGLAR.

EDWARD MURPHY.

Aliases: Everett Murphy, Jersey Whitey.

Description.—Age about 30; height, 5 feet 8⅞ inches; weight, 166; medium slender build; fair complexion; blond red hair; blue eyes.

Peculiar marks, etc.—Large scar extending from tip of left little finger front and inner to base of hand, front and inner; faint blue tattoo half circle on left wrist rear; tattoo blue spread eagle holding pennant with indistinct letters, and red and blue E. B. above and small scroll, and M. L. on forearm front. Eyebrows meet.

Bertillon.—75.2; 81.0; 94.4; 19.2; 15.3; 14.3; 6.5; 26.4; 11.7; 9.2; 46.7.

Sentenced March 19, 1915, at Erie, Pa., to serve 5 years in the Eastern Penitentiary, Philadelphia, Pa., for blowing the safe in the North Warren, Pa., post office and attempting to rob same. History 26674.

POST OFFICE BURGLAR.

ARTHUR FARRELL.

Aliases: Chokey Farrell, Andrew Fisher, John Freeman, John Gallagher, John Dempsey, Arthur Fisher, Olean Johnny.

Description.—Age, about 36; height, 5 feet 5⅞ inches; weight, 159; medium build; dark complexion; teeth, full and regular; black hair; blue eyes; nose turned to left; tattoo blue A. F. A. F. on left forearm and other blue scar on left forearm. Tattoo blue Maltese cross and 5 point star on right forearm. A depressed scar on left temple; blue scar above left eye.

Bertillon.—67.5; 70.0; 91.2; 19.1; 15.7; 14.3; 7.2; 26.1; 11.4; 9.0; 44.9.

Sentenced March 19, 1915, at Erie, Pa., to serve 5 years in the Eastern Penitentiary at Philadelphia, Pa., for attempted robbery of the North Warren, Pa., post office, December 8, 1914. Under the name of Andrew Fisher, he was sentenced October 19, 1910, at Pittsburgh, Pa., to serve 5 years in the Federal penitentiary at Leavenworth, Kans., for burglary of the post office at Eldred, Pa., on the night of May 1, 1910 (safe blown). He was released from the Leavenworth, Kans., penitentiary June 25, 1914. Histories 17504 and 26674.

The criminal record of this person, as furnished by the National Bureau of Criminal Identification, Washington, D. C., is as follows: As Arthur Fisher, arrested, Olean, N. Y., charge, assault first degree (shooting at a police officer in 1906). Arrested March 19, 1904, Bradford, Pa., by post office inspectors for robbing post office at Ellicotville, N. Y.; held for United States grand jury May, 1904; indicted May 16, 1904, at Rochester, N. Y.; found to be insane and on May 29, 1904, transferred to the St. Elizabeth Hospital (Government) for the Insane; admitted May 29, 1904; escaped August 1, 1904; dropped as a patient from their rolls July 1, 1905. Has served a term in prison at Schuylkill County as John Freeman; term expired December, 1909.

POST OFFICE BURGLAR.

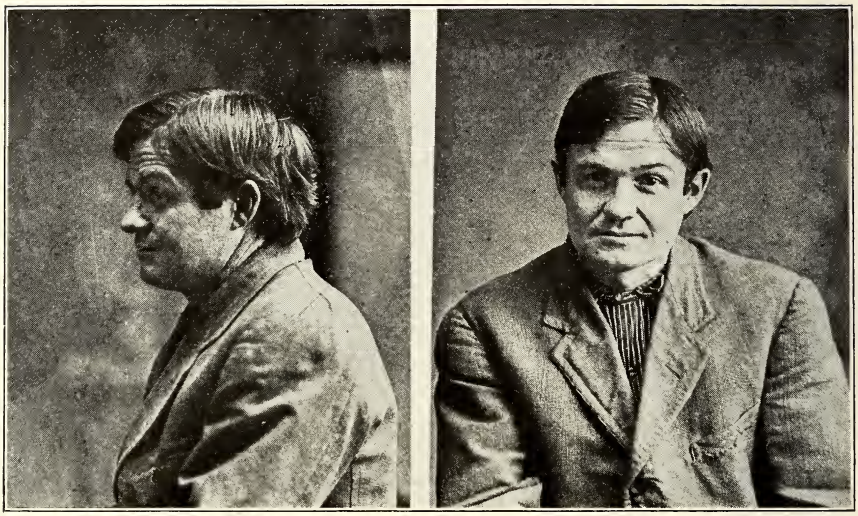

CHARLES CAMERON.

Aliases: "Johnsonburg Shorty," Charles J. Perkins, Godfrey Adams.

Description.—Age, about 41; height, 5 feet 4 inches; weight, 135; small build; sandy complexion; good teeth; dark chestnut hair; dark eyes; large scar from acid burn on right forearm; talks through nose and with Scotch accent; one shoulder higher than other; addicted to excessive use of intoxicants.

Bertillon.—61.3; 81.3; 85.4; 19.7; 16.1; 14.1; 6.3; 26.0; 11.8; 9.0; 46.3.

Sentenced August 30, 1912, at Chelsea, Vt., by State authorities, to serve not less than 5 nor more than 7 years in the Vermont State prison, Windsor, Vt., for burglary of building occupied as a post office at Chelsea, Vt. (safe blown). Cameron's short term will expire December 19, 1916. He was indicted March 7, 1912, at Burlington, Vt., for burglary of the Williamstown, Vt., post office, August 18, 1911 (safe blown); indicted (thrice) April 3, 1912, at Portland, Me., for burglary of the post offices at Oxford, Gilead, and Bryant Pond, Me., June 13 and 14, and August 9, 1911, respectively; indicted twice at Concord, N. H., June 18, 1912, for burglary of the post offices at Twin Mountain and Redstone, N. H., June 17 and September 20, 1911, respectively. The six indictments mentioned above are pending against him. Safe blower. History 19513.

POST OFFICE BURGLAR.

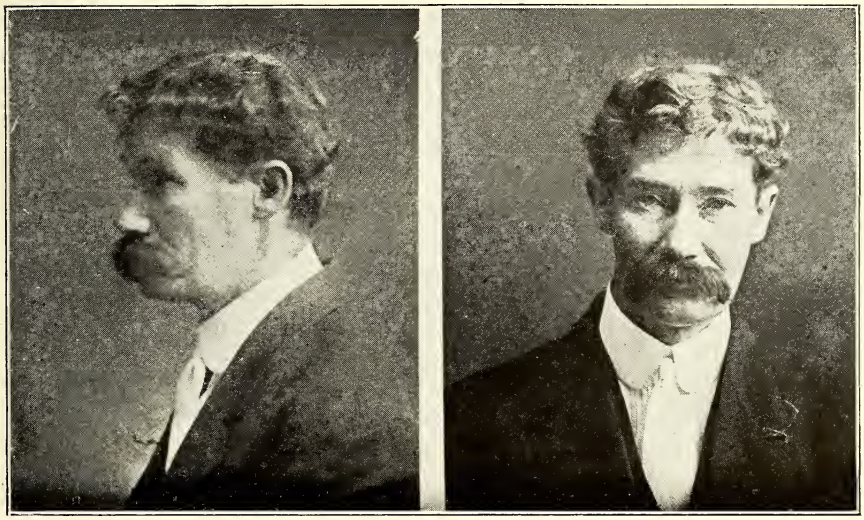

WILLIAM DRISCOLL.

Aliases: Tom Darrell, Tom Morris, Albert Ledner, "Ottawa Irish."

Description.—Age, about 48; height, 5 feet 5 inches; weight, 145; medium build; sallow complexion; poor teeth; red hair; blue eyes; red mustache, drooping; three vaccination scars right arm. Small scar right of small of back; flat-footed; talks slowly with English-Irish accent; addicted to excessive use of intoxicants and tobacco.

Bertillon.—65.0; 66.0; 89.0; 18.8; 14.6; 12.5; 5.6; 25.0; 11.1; 8.8; 43.8.

Sentenced July 26, 1912, Chelsea, Vt., to serve not less than 5 nor more than 7 years in the Vermont State prison, Windsor, Vt., for burglarizing building used as a post office at Williamstown, Vt. This sentence was imposed by the State authorities. He will be released from the above institution November 14, 1916.

The following indictments are pending against this person: March 7, 1912, Burlington, Vt., for burglary of Williamstown, Vt., post office, August 18, 1911 (safe blown); three indictments returned April 3, 1912, Portland, Me., for burglary of the post offices at Oxford, Gilead, and Bryant Pond, Me., June 13 and 14, and August 9, 1911, respectively; June 18, 1912, Concord, N. H., for burglary of the Claremont, N. H., post office, September 27, 1910; June 18, 1912, Concord, N. H., for burglary of the Redstone, N. H., post office; June 18, 1912, Concord, N. H., for burglary of the post office at Jefferson, N. H., July 20, 1911. Safe blower. History 19513.

POST OFFICE BURGLAR.

ARTHUR BURNS.

Aliases: Arthur McAvoy, Arthur Swinbourne, John McKay, Arthur Dowd, Little Arthur.

Description.—Age, about 26; height, 5 feet 6½ inches; weight, 140; slender build; complexion fair; light chestnut hair; slate-blue eyes. L. arm: Small irreg. scar at wrist to front and inner; scar ind. of 1.7 obl. outer at 1 below wrist to front and inner. R. arm: Small scar at 2d jt. thumb rear. Face: Small brown mole at 1 above middle r. eyebrow. Scar curved cavity to rear of 1 at edge scalp 5 above outer l. eyebrow.

Bertillon.—69.0; 71.0; 90.5; 19.2; 15.5; 14.0; 6.2; 25.3; 11.4; 8.6; 44.9.

Sentenced October 3, 1912, Auburn, N. Y., to serve 3 years in Federal penitentiary, Atlanta, Ga., for burglary of post office at Waddington, N. Y., and upon his release February 2, 1915, he was again arrested for burglary of the Williamstown, Vt., post office, for which latter offense he was sentenced June 4, 1915, at Montpelier, Vt., to serve 3 months in jail at Burlington, Vt. Again arrested September 3, 1915, Burlington, Vt., for robbery of Jefferson, N. H., post office, and sentenced December 14, 1915, to serve 1 month in jail at Concord, N. H. Again arrested January 13, 1916, Concord, N. H., for burglary of Bryant Pond, Me., post office, and sentenced March 7, 1916, Portland, Me., to serve 1 year and 1 day in Federal penitentiary, Atlanta, Ga. Two indictments returned at Portland, Me., April 3, 1912, are pending against Burns, they charging burglary of the post offices at Gilead and Oxford, Me., June 14 and 13, 1911, respectively. Safe blower. History 19513.

POST OFFICE BURGLAR.

FRANK NOLAN.

Aliases: Frank Kline, "Sport Jones," F. W. Kline.

Description.—Age, 38; height, 5 feet 7¾ inches; weight, 136; slender build; florid complexion; light chestnut hair; pale-blue eyes; small oval scar at 1½″ abv. l. wrist, frt.; sc. ind. of 1¼″ vt. at 2½″ bel. r. elb., frt.; small blue sc. just in frt. r. tragus; ind. white sc. ⅝″ oblq. to rear at 1½″ to rear outer r. brow; hair thin on top; large scar on r. shoulder blade.

Bertillon.—72.0; 79.0; 93.0; 18.8; 14.9; 13.8; 6.5; 26.5; 11.8; 9.4; 47.1.

Sentenced September 16, 1916, Danville, Ill., to serve 15 years in the Federal penitentiary, Leavenworth, Kans., and to pay a fine of $4,000, for burglarizing the post offices at Texas City, New Burnside, Bloomfield, Dongola, and Jonesboro, Ill., during 1915, the safes therein having been blown. There is pending against him an indictment returned in the State court at Vienna, Ill., March 28, 1916, for robbery of the store in which the Bloomfield, Ill., post office is located. He is known to have served two previous prison terms, one in Tennessee and one in Mississippi. for safe blowing, one of the terms having been for 10 years. History 28064.

POST OFFICE BURGLAR.

JACK DENVER.

Aliases: Max Fritz, Max Fritsch.

Description.—Age, 37; height, 5 feet 6¼ inches; weight, 158; medium build; dark complexion; dark chestnut (gray) hair; scar of 1¼″ x 1¼″ at 1½″ abv. l. wrist, rear; several oval scars at and below r. elb. rear. Sc. of ½″ vt. at in. half l. brow; sc. of 1″ oblq. to left at ¾″ bel. middle of mouth; sc. curv. with cav. bel. of ¼″ at ½″ abv. outer l. brow; pit sc. at 1¼″ bel. outer l. eye; numerous pit scars on face and back of neck from skin eruptions.

Bertillon.—68.5; 68.0; 92.0; 18.1; 15.9; 14.2; 6.6; 26.2; 11.1; 8.5; 44.6.

Sentenced September 16, 1915, at Danville, Ill., to serve 15 years in the Federal penitentiary, Leavenworth, Kans., and to pay a fine of $4,000, for burglarizing the post offices at Texas City, New Burnside, Bloomfield, Dongola, and Jonesboro, Ill. The safes in each case were blown. This person reported to be a professional safe blower. There is pending against him an indictment returned in the State court at Vienna, Ill., March 28, 1916, for robbery of store in which the Bloomfield, Ill., post office is located, March 11, 1915. It is also believed that he is identical with one Max Fritz, who was indicted March 11, 1914, at Danville, Ill., for burglary of the post offices at Sheldon, Rossville, and Alvin, Ill., during 1913, which indictment is outstanding. Histories 28064 and 25089.

POST OFFICE BURGLAR.

GEORGE OAKS.

Alias: "Slim."

Description.—Age, 26; height, 6 feet ½ inch; weight, 160; slender build; medium fair complexion; chestnut hair; brown mole at 2½″ bel. r. elb., frt. and outer; scar ind. of ½″ oblq. to frt. at 1¼″ to rear r. angle of mouth; brows united; left eye divergent.

Bertillon.—84.0; 85.0; 95.5; 19.4; 14.1; 12.8; 6.6; 28.7; 12.0; 9.7; 48.8.

Sentenced September 17, 1915, Danville, Ill., to serve three years in the Federal penitentiary at Leavenworth, Kans., for burglary of the post offices at Texas City, New Burnside, Bloomfield, Dongola, and Jonesboro, Ill., during 1915, wherein the safes were blown. A specialty of this man was "spotting" or locating post offices to be robbed by his accomplices. There is pending against him an indictment returned in the State court at Vienna, Ill., March 28, 1916, charging robbery of the store in which the Bloomfield, Ill., post office is located. History 28064.

46872—16——3

POST OFFICE BURGLAR.

GEORGE ESTERBROOK.

Aliases: James Kirk, George Murphy.

Description.—Age, 18; height, 5 feet 9 inches; weight, 147; medium build; medium fair complexion; teeth, full; medium chestnut hair; slate-blue eyes; scar ind. of $1\frac{1}{4}''$ vt. on l. thumb, frt.; sc. of $1''$ vt. on base r. thumb, rear; small scar on 3d. phal., r. index, frt. and outer; sc. ind. of $\frac{1}{2}''$ abv. outer r. brow; sc. sl. curv. with cav. bel. of $\frac{3}{4}''$ at $\frac{3}{8}''$ bel. r. half of mouth; sc. of $1''$ oblq. down at $4''$ bel. r. lobe.

Bertillon.—75.0; 77.0; 94.5; 18.9; 15.1; 14.2; 6.2; 26.4; 11.9; 9.4; 47.4.

Sentenced September 16, 1915, Danville, Ill., to serve 15 years in the Federal penitentiary, Leavenworth, Kans., and to pay a fine of $4,000, for burglary of the post offices at Texas City, New Burnside, Bloomfield, Dongola, and Jonesboro, Ill., during 1915, the safes having been blown in each instance. There is pending against him an indictment returned in the State court at Vienna, Ill., March 28, 1916, charging robbery of the store in which the Bloomfield, Ill., post office is located, the offense being committed March 11, 1915. History 28064.

POST OFFICE BURGLAR.

JOSEPH PULASKI.

Aliases: Joseph Patterson, Big Joe, Halligan Joe, James Patton, Joseph Pewlaski, Houligan Joe, Joseph Fierce, J. Pattin, Joseph Polaski.

Description.—Age, about 46; height, 5 feet 10¾ inches; weight, 176; medium build; medium dark complexion; good teeth; brown hair; blue eyes.

Peculiar marks, etc.—Mole under left eye, mole left cheek, both arms tattooed.

Sentenced March 16, 1915, at Trenton, N. J., to serve 3 years at hard labor in the New Jersey State prison, Trenton, N. J., for burglary of the post office at Allendale, N. J., April 20, 1914 (safe blown). This party was also indicted at Trenton, N. J., February 2, 1915, for burglary of the post offices at Hawthorne and Franklin, N. J., which indictments were subsequently dismissed. History 25490.

POST OFFICE BURGLAR.

THOMAS E. MURRAY.

Aliases: John Mack, Thomas E. Connell, Michigan Shorty.

Description.—Age, about 36; height, 5 feet 6½ inches; weight, 168; medium build; light complexion; medium gray hair; light gray eyes; broad nose, wide chin; round face.

Peculiar marks, etc.—Left hand, 2 and 3 fingers off at 1st joint. End of index finger off; small nail. Small powder scar right side nose near bridge.

Bertillon.—68.5; 72.0; 91.4; 19.4; 16.2; 14.6; 6.7; 26.2; 11.1; 8.1; 44.4.

Sentenced April 20, 1915, Newark, N. J., to serve 1 year in Hudson County jail, Secaucas, N. J., for burglary of the post office at Allendale, N. J., April 20, 1914. Advice of March 8, 1916, states that Murray was released from the above institution February 20, 1916, and taken into custody on an indictment charging burglary of the Nanuet, N. Y., post office, and placed in the city prison at New York, N. Y., awaiting trial.

Under the name of John Mack he was sentenced March 26, 1909, at Buffalo, N. Y., to serve 5 years in the Federal penitentiary, at Atlanta, Ga., and to pay a fine of $1,000 for burglary of the post office at Fillmore, N. Y., August 29, 1908. Histories 25490 and 14496. Safe blower.

POST OFFICE BURGLAR.

EDWARD McCARTHY.

Alias: Ned.

Description.—Age about 60; height, 5 feet 5½ inches; weight, 135; small, slim build; dark medium complexion; fair teeth; dark hair, mixed with gray; blue eyes; prominent pointed nose; ball chin; sharp face.

Peculiar marks, etc.—I. 4 vac. scars upper arm. Third joint index broken and strained; scar at index middle joint out. Blue tattoo at wrist front; blue tattoo anchor and heart; blue tattoo initials E. Mc. III. Brown mole at 3 front left ear; eyes sunken; cheeks pinched.

Bertillon.—60.6; 60.7; 80.1; 19. 5; 15.8; 13.9; 7.8; 25.6; 11.1; 8.8; 44.5.

Sentenced December 19, 1911, Concord, N. H., to serve 5 years in the Federal penitentiary at Atlanta, Ga., and to pay a fine of $1,000 for burglary of the post office at Warren, N. H., April 21, 1911. Released August 26, 1915, on expiration of sentence. The above fine was suspended. It is reported that in 1900 this person (with others) robbed a bank at Danville, Canada, for which offense he was sentenced to serve 10 years in St. Vincent de Paul Penitentiary, Quebec, Canada, and served his sentence. Safe blower. History 20127.

POST OFFICE BURGLAR.

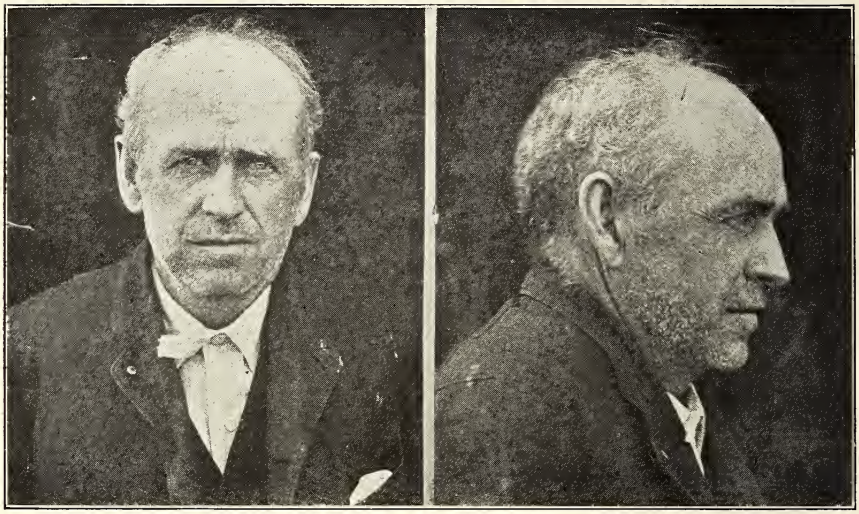

CHARLES W. CLARK.

Aliases: Charles Everett, Jed Prouty, Three L Red, Lowell Red.

Description.—Age about 63; height, 5 feet 7 inches; weight, 140; medium build; florid complexion; one tooth missing; gray hair; blue eyes; full face.

Peculiar marks, etc.—Large acid scars both arms. II. Tat. rep. child with wings. III. Small pit scar over left eye; red nose. VI. Cut scar on left knee; round cut scar left shin, inner, below knee.

Bertillon.—70.0; 60.7; 80.7; 18.9; 15.5; 13.9; 7.0; 25.6; 11.4; 8.7; 45.0. The above picture was taken about 5 years ago.

Sentenced December 19, 1911, at Concord, N. H., to serve 5 years in the Federal penitentiary, Atlanta, Ga., and to pay a fine of $1,000 (fine suspended), for burglary of the post office at Warren, N. H., April 21, 1911. He was released from the penitentiary August 26, 1915, on expiration of sentence. He was previously sentenced January 18, 1901, at Watertown, N. Y., to serve 10 years in prison, Auburn, N. Y., for burglary of the post office at Woodville, N. Y., and he was released from the Auburn prison August 10, 1907. Safe blower. Histories 1976 and 20127.

POST OFFICE BURGLAR.

ANGUS HENDERSON.

Description.—Age, about 24; height, 5 feet 5⅜ inches; weight, 144; slim build; pale complexion, chestnut hair; poor teeth.

Peculiar marks, etc.—I. Vac. sc. of 2.5 x 2.8 at 15.0 abv. elb. jt. out. Pit sc. of 6/10 x 6/10 at 7.5 abv. elb. jt. outer. Faint scratch of 4.0 rect. vert. back of left hand. II. Pit sc. of 6/10 x 8/10 at 10.5 abv. wr. jt. rear. Wart on knuckle and 2nd jt. of little finger rt. hand; small wart on knuckle jt. index finger.

Bertillon.—63.4; 67.0; 86.9; 18.8; 14.8; 13.0; 6.2; 24.9; 11.0; 8.8; 43.7.

Sentenced December 8, 1911, at Portland Me., to serve 4 years in the Federal penitentiary, Atlanta, Ga., for burglary of the post office at Newport, Me., November 14, 1911. He was released from the penitentiary January 17, 1915, on expiration of sentence. History 20175.

POST OFFICE BURGLAR.

LOUIS GERIOUX.

Aliases: Pee Wee Gerioux, Louis Giroux.

Description.—Age, about 29; height, 5 feet 3¼ inches; weight, 143; medium build; very dark brown hair; dark complexion; poor teeth; brown eyes.

Peculiar marks, etc.—I. Vac. sc. of 3.6 x 3.8 at 12.5 abv. elb. jt. outer. Shield in red & blue of 2.3 x 3.2 at 3.5 abv. wrist jt. rear. II. Tattoo cross—A. Y.—P. G. in blue at 4.0 abv. wrist jt. rear. Nails on both hands chewed off very close.

Bertillon.—58.1; 62.0; 85.7; 18.9; 16.0; 14.1; 6.2; 24.2; 10.4; 8.1; 42.9.

Sentenced December 8, 1911, at Portland, Me., to serve 5 years in the Federal penitentiary at Atlanta, Ga., for burglary of the post office at Newport, Me., November 14, 1911. He was released from the penitentiary August 27, 1915, on expiration of sentence. History 20175.

POST OFFICE BURGLAR.

JOHN GILE.

Aliases: Frank Wilson, Lawrence Johnny.

Description.—Age, about 28; height, 5 feet 6¼ inches; weight, 150; medium build; florid complexion; brown hair; gray eyes.

Peculiar marks, etc.—Bone in left elbow taken out. ¾″ scar between eyebrows. Tattoo inner right forearm sailor boy's head. Back right hand, anchor.

Bertillon.—68.1; . . ; 93.5; 19.9; 15.2; 13.8; 6.0; 26.9; 11.7; 9.1; . . . . .

Arrested March 1, 1910, at Washington, D. C., for having in his possession stolen postage stamps; he was discharged on account of insufficient evidence, March 17, 1910. He was again arrested November 26, 1915, at Cincinnati, Ohio, for burglary of the post office at Erlanger, Ky., November 25, 1915 (safe blown), for which offense he was sentenced December 15, 1915, at Catlettsburg, Ky., to serve 3 years in the penitentiary at Moundsville, W. Va. Safe blower. Histories 17128 and 29126.

POST OFFICE BURGLAR.

DAVID FOLEY.

Aliases: Dave Foley, John Connor, John Connors.

Description.—Age, about 45; height, 5 feet 5 inches; weight, 150; medium build; dark complexion; dark-brown hair; light-brown eyes.

Peculiar marks, etc.—Vac. left. Burn from left elbow to wrist. Cut right upper lip. 4 inch crescent scar left top crown.

Bertillon.—64.8; 69.0; 89.2; 20.1; 15.7; 14.3; 6.2; 25.7; 11.4; 8.8; 45.3.

Under the name of John Connor he was sentenced May 6, 1911, at Macon, Ga., to serve 5 years in the Federal penitentiary at Atlanta, Ga., and fined $1,000, for burglary of the post office at Seville, Ga., February 3, 1911. Released from the penitentiary February 20, 1915. Under the name of David Foley he was sentenced December 15, 1915, at Catlettsburg, Ky., to serve 5 years in the penitentiary at Moundsville, W. Va., for burglary of the post office at Erlanger, Ky., November 25, 1915, when the safe therein was blown. Histories 18794 and 29126.

POST OFFICE BURGLAR.

HENRY DEGLER.

Aliases: Henry Davis, Henry Joseph Degler, Henry Dunn, Henry Deglar.

Description.—Age, about 39; height, 5 feet 6 inches; weight, 163; medium build; dark complexion; dark-chestnut hair (mixed gray); medium slate eyes; smooth face.

Peculiar marks, etc.—I. Faded tattoos at from post ring I and dots at T and I. II. Faded tattoo at from post and ant. tip of I slt. amp.

Bertillon.—70.0; 75.0; 90.4; 18.4; 15.1; 13.7; 6.9; 26.3; 11.7; 9.0; 46.5.

Sentenced December 15, 1914, by the State authorities at Poughkeepsie, N. Y., to serve 3 years and 9 months at hard labor in Sing Sing Prison, Ossining, N. Y., for burglary of the post office at Amenia, N. Y., July 15, 1914 (safe blown).

This person is also under indictment at Trenton, N. J., indictment dated January 22, 1907, charging burglary of the post office at Lambertville, N. J., December 3, 1906. An indictment returned at Newark, N. J., June 11, 1913, for attempted burglary of the post office at Chester, N. J., February 10, 1912, is also pending against him. He was sentenced December 3, 1900, at Riverhead, N. Y., by the State authorities, to serve 3 years in Sing Sing Prison, Ossining, N. Y., for robbing a safe in the railroad station at Islip, N. Y. He was also indicted February 8, 1900, at Trenton, N. J., for burglary of the post office at Rockaway, N. J., February, 1899, which indictment, it appears, is pending. Safe blower. Histories 25807, 22823, 11337, 1243, and 898.

POST OFFICE BURGLAR.

JERRY ALLEN.

Aliases: Thomas Davis, James Ryan, Gypsie Blackie, Thomas Robinson, Alfred Frider, George Black, A. Frieder, Jos. Ryan.

Description.—Age, about 45; height, 5 feet 7 inches; weight, 150; medium build; medium dark complexion; dark-brown hair; maroon eyes; flat nose; pointed chin; flat face.

Peculiar marks, etc.—Features flat; scar cut first phal. left thumb; small cut first phal. second right finger front; faint scar cut center of forehead.

Bertillon.—70.0; 81.0; 91.0; 18.4; 14.7; 6.1; 26.0; 11.8; 9.5; 47.3.

Sentenced May 5, 1913, at Trenton, N. J., to serve 3 years in the New Jersey State prison, Trenton, N. J., for burglary of the post office at Shiloh, N. J., March 11, 1913 (safe blown). On expiration of the above sentence he was rearrested on two indictments charging burglary of the post offices at Bellemead and Chester, N. J., December 18, 1911, and February 10, 1912, respectively, and was sentenced September 20, 1915, at Trenton, N. J., to serve 1 year and 1 day in the New Jersey State prison, Trenton, N. J., for the Bellemead, N. J., post-office burglary, sentence having been suspended on the indictment charging burglary of the Chester, N. J., post office. It is reported to this department of Jerry Allen that—

"He is a yegg burglar, known as Thomas Davis, aliases James Ryan, George Black, Gypsy Blackie, Thomas Robinson, and Albert Frider. He was arrested May 4, 1909, Philadelphia, Pa., on a charge of suspicion, and on May 12, 1909, was sentenced to 6 months imprisonment in the house of correction, Holmesburg, Pa., by Judge Scott. On October 2, 1898, he was arrested at Albany, N. Y., for grand larceny and given 5 years in the Elmira Reformatory; on February 9, 1901, he was transferred to the East New York Reformatory. On July 25, 1903, he was arrested in New York City for robbery at Providence, R. I., and on October 15, 1903, was sentenced to 6 months in the Providence, R. I., Penitentiary, from which he escaped November 25, 1903. Early in February, 1911, he was arrested in Camden, N. J., under the name of George Black, together with eight others, and committed to the Camden County Jail for 30 days on a charge of disorderly conduct, pending an investigation. At that time a detainer was lodged against him by Chief of Police Donaghy, of Ardmore, Pa., charged with the murder of Peter Champion. This case, however, was dismissed." History 22823.

POST OFFICE BURGLAR.

RICHARD FLYNN.

Aliases: Elizabeth Whitey, Richard Wilson, Frank Wilson, Elizabeth Whitie, Richard Wilson, Frank White.

Description.—Age, about 45; height, 5 feet 8⅝ inches; weight, 181; stout build; ruddy complexion; blond hair; blue eyes.

Peculiar marks, etc.—Right: Large Statue of Liberty upper arm; large coat of arms top forearm, initials O. F. R.; wreath, woman's leg inside forearm. Left: Girl in tights riding eagle, top upper arm; large weeping willow; sailor top forearm; horse's head in horseshoe back forearm.

Bertillon.—74.7; 76.0; 94.2; 19.2; 15.8; 14.4; 7.0; 27.1; 11.3; 8.6; 45.8.

Arrested April 15, 1913, Philadelphia, Pa., for burglary of the post office at Shiloh, N. J., March 11, 1913 (safe blown). Acquitted on this charge October 21, 1913, Trenton, N. J. However, he was sentenced March 16, 1914, at Trenton, N. J., to serve 4 years in the New Jersey State prison, Trenton, N. J., for burglary of the post office at Belleemead, N. J., December 18, 1911. History 22823.

POST OFFICE BURGLAR.

(MONEY ORDER FORGER.)

ARTHUR C. COX.

Aliases: A. C. Armstrong, A. A. Hardy, A. C. Hardy, C. I. Cox, A. C. Cox, A. H. Jordan, A. G. Cray, A. A. Coyor, A. H. Cray, H. C. Hart, Arthur Charles Cox, Charles I. Cox, C. C. Armstrong.

Description.—Age, about 30; height, 5 feet 8¾ inches; weight, 171; medium build; fair complexion; good teeth; dark-brown hair; brown eyes; straight nose; round chin; medium round face.

Peculiar marks, etc.—Scar over left eye; 22-caliber gun scar palm right hand; r. ankle has been broken.

Bertillon.—74.3; 72.5; 91.2; 19.1; 15.4; 14.4; 6.8; 26.6; 12.1; 9.1; 46.7.

Arrested March 3, 1916, at Santa Barbara, Cal., and indicted February 2, 1916, at Trenton, N. J., for burglary of the post office at Leonardo, N. J., September 9, 1915, and stealing therefrom 132 blank money-order forms, which were subsequently passed in several States. He was sentenced April 24, 1916, at Newark, N. J., to serve 1 year on the first count in the indictment and 2 years on the second count (sentences to run consecutively) in the Federal penitentiary at Atlanta, Ga. He admitted having burglarized the post office at Allenton, N. C., about February 5, 1916, and stealing blank money-order forms therefrom, some of which were passed at various places. He was indicted as follows: December 3, 1915, at Chicago, Ill., for forging and passing money orders stolen from the post office at Leonardo, N. J., the forgery being committed at Chicago, Ill., October 15 and 16, 1915; March 10, 1916, at Los Angeles, Cal., for uttering money orders at Santa Barbara, Cal., stolen from the Allenton, N. C., post office; March 29, 1916, at Washington, D. C., for passing at that place stolen money orders; May 2, 1916, at Pittsburgh, Pa., for uttering at Pittsburgh, Charleroi, and Monessen, Pa., during October, 1915, money orders stolen from the post office at Leonardo, N. J. The above indictments are pending against Cox. History 29132.

POST OFFICE BURGLAR.

THOMAS W. MOORE.

Aliases: Cork Slim, Hugh Lane, John Doe, Howard, George Snyder.

Description.—Age, about 55; height, 5 feet 9½ inches; weight, 149; slender build; sallow complexion; bad teeth; dark chestnut hair, mixed with gray; brown eyes; receding chin.

Peculiar marks, etc.—I. 2 vac. scars L. upper. Blue tattoo spread eagle; revenue-cutter flag above head 9.5 x 8, at 15.5 abv. wrist joint, in. Dim blue tattoo anchor 5.0 x 4.0 to right of eagle exter. Blue and red tattoo lady head in horseshoe. "Good Luck" on bar of shoe 7.5 x 6.0 at 6.3 abv. wrist jt. post.

Bertillon.—76.5; 80.0; 93.2; 19.5; 14.8; 13.0; 6.2; 26.2; 11.7; 9.3; 46.8.

Arrested December 18, 1915, at Tyrone, Pa., for burglary of the post office at Glyndon, Md., November 30, 1915; this case was dismissed, and he was delivered to the State authorities at Altoona, Pa., December 21, 1915, on the charge of burglary at Everett, Pa., December 17, 1915, for which offense he was sentenced January 19, 1916, by the State authorities at Bedford, Pa., to serve a term of not more than 6 nor less than 4 years in the Western Penitentiary, Pittsburgh, Pa., and to pay a fine of $50 and costs. This person was previously sentenced January 28, 1901, at Cumberland, Md., to serve 21 years in the Maryland Penitentiary, Baltimore, Md., for robbery of the German Savings Bank at Cumberland, Md.; he was released from imprisonment September 29, 1914. Safe blower. Histories 1983 and 29317.

POST OFFICE BURGLAR.

JOHN P. POWELL.

Description.—Negro; age, about 30; height, 5 feet 6½ inches; weight, 158; medium build; chocolate colored; three teeth out; black hair; maroon eyes; receding chin.

Peculiar marks, etc.—L. arm: Small raised scar at 5 below elbow, rear and outer. R. arm: Scar ind. of 5 obl. outer at and below wrist, rear and inner. Face: Scar of 5 obl. to front at 2.5 to rear r. angle of mouth. Scar ind. of 1.5 hor. at 2 to rear and below l. angle of mouth. Scar. of 1 vert. in inner half l. eyebrow.

Bertillon.—69.0; 81.0: 86.5; 19.8; 14.4; 14.1; 5.2; 27.0; 11.9; 9.2; 48.4.

Indicted March 24, 1915, Birmingham, Ala., for burglary of the post offices at Seddon, Pell City, and Coal City, Ala., August 9, July 21, and September 9, 1914, respectively, theft of money order forms, and forging a stolen money order. He was sentenced May 4, 1915, at Anniston, Ala., to serve 5 years in the Federal penitentiary, Atlanta, Ga., for the Seddon, Ala., post-office burglary, the other counts against him having been dismissed. He has been indicted in the State court at Pell City, Ala., for robbing the store in which the Coal City, Ala., post office is located. History 26217.

POST OFFICE BURGLAR.

EDGAR KING.

Description.—Negro; age, about 40; height, 5 feet 8¾ inches; weight, 122; medium slender build; chocolate complexion; upper teeth plated; black hair; maroon eyes; prominent chin.

Peculiar marks, etc.—Scar of 5 obl. outer on base l. thumb front. Left thumb nail deformed. Scar of 1 obl. slightly outer at 1st joint of r. thumb rear. Scar ind. of 2 obl. slightly to rear at 6 to front of r. tragus. Small black mole at 2 below slightly to rear r. angle of mouth.

Bertillon.—74.5; 86.0; 89.5; 19.3; 15.3; 14.0; 5.2; 26.5; 12.0; 9.3; 50.1.

Indicted March 24, 1915, at Birmingham, Ala., for burglary of the post offices at Seddon, Pell City, and Coal City, Ala., August 9, July 21, and September 9, 1914, respectively. He was sentenced August 4, 1915, at Gadsden, Ala., to serve 4 years in the Federal penitentiary, Atlanta, Ga., for burglary of the Coal City, Ala., post office, the charges against him for burglarizing the post offices at Seddon and Pell City, Ala., having been dismissed. History 26217.

46872—16——4

POST OFFICE BURGLAR.

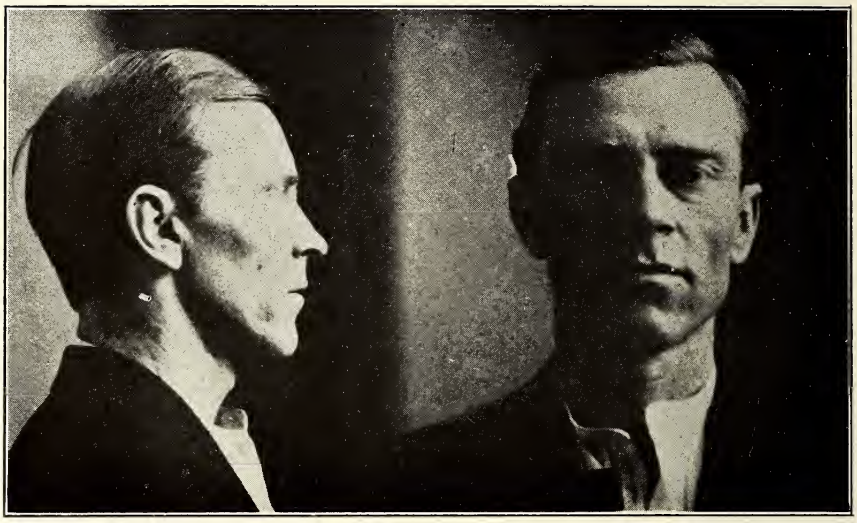

HENRY E. HAMILTON.

Aliases: William Keegan, William Kane, John Lester, Harry Williams, Charles Kelly, Charles White, Frank Boyle, H. D. Waters.

Description.—Age, about 34; height, 5 feet 6⅛ inches; weight, 132; medium build; florid complexion; light brown hair; light blue eyes.

Peculiar marks, etc.—Small scar below outer corner right side of mouth.

Bertillon.—67.0; 72.0; 88.2; 19.5; 15.1; 13.9; 6.8; 25.8; 11.4; 8.7; 44.7.

Sentenced February 15, 1916, at Trenton, N. J., to serve 5 years in the New Jersey State prison, Trenton, N. J., at hard labor, for burglary of the post office at Penns Grove, N. J., January 8, 1916. It is reported that this man has a criminal record extending as far back as April, 1898, since which time he has been arrested at least 22 times for various offenses, such as disorderly conduct, grand larceny, pickpocket, assault and robbery, etc., and that he served several terms in prison. Safe blower. History 29380.

POST OFFICE BURGLAR.

FRANK STEBBINS.

Aliases: Morris Schaeffer, Morris Goldstein, Robert Stahl, Morris Schaefer.

Description.—Age, about 29; height, 5 feet 8⅝ inches; weight, 135; slim build; dark complexion; black hair; brown eyes.

Peculiar marks, etc.—Sin. scar top head; chest bones prominent from injury.

Bertillon.—74.1; 77.0; 93.0; 18.8; 15.2; 12.5; 6.6; 26.3; 12.3; 9.1; 47.3.

Sentenced February 15, 1916, at Trenton, N. J., to serve 5 years in the New Jersey State prison, Trenton, N. J., at hard labor, for burglary of the post office at Penns Grove, N. J., January 8, 1916. On March 18, 1916, he was transferred to the Federal penitentiary at Atlanta, Ga. His criminal record is reported to be as follows:

As Morris Schaefer, arrested February 6, 1911, at Brooklyn, N. Y., for grand larceny, for which offense he was sentenced to the Elmira Reformatory.

As Morris Goldstein, arrested at New York, N. Y., May 14, 1913, for burglary, and sentenced to Sing Sing Prison, 2 years and 6 months.

As Robert Stahl, arrested December 15, 1915, at Brooklyn, N. Y., in company with several other yeggs; delivered to United States marshal, and released owing to insufficient evidence. Safe blower. History 29380.

POST OFFICE BURGLAR.

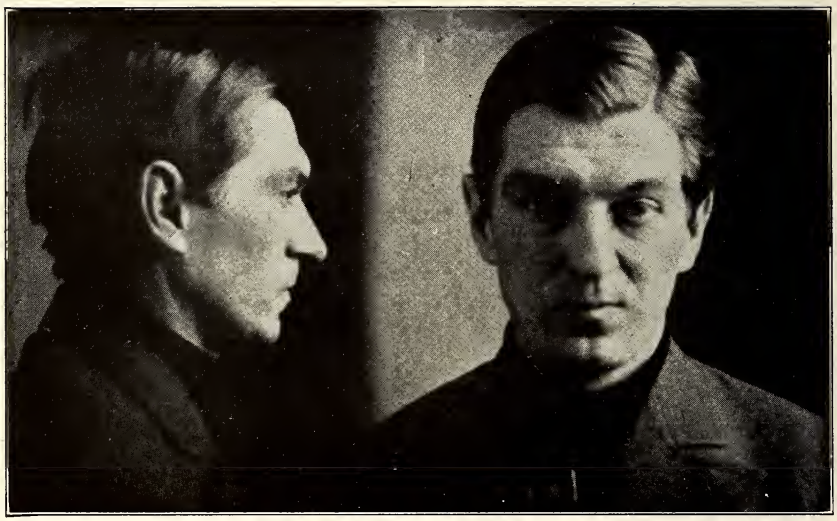

CHARLES COLLINS.

Aliases: Charles Ross, Charles Starr, Charles Murphy, Charles Stone, Charles Stahl, Edward Ross.

Description.—Age, about 30; height, 5 feet 5¼ inches; weight, 125; slim build; dark complexion; brown hair; blue eyes.

Peculiar marks, etc.—Slight scar left eyebrow. Scar back of neck. Mole left cheek bone.

Bertillon.—66.0; 63.0; 87.6; 19.3; 14.7; 11.7; 6.3; 23.9; 10.9; 8.5; 43.9.

Sentenced February 15, 1916, at Trenton, N. J., to serve 5 years in the New Jersey State prison, Trenton, N. J., at hard labor, for burglary of the post office at Penns Grove, N. J., January 8, 1916. On March 18, 1916, he was transferred to the Federal penitentiary at Atlanta, Ga.

His criminal record is reported to be as follows: February 7, 1904, arrested at Indianapolis, Ind., as Edward Ross, charge, larceny; sentenced to Indiana Reformatory, 1 to 3 years. September 3, 1909, arrested at New York, N. Y., as Charles Murphy, charge, grand larceny; sentenced to penitentiary, 1 year. March 29, 1912, arrested at New York, N. Y., as Charles Ross, charge, grand larceny and robbery; sentenced to Sing Sing Prison, 4 years 9 months. December 15, 1915, arrested at Brooklyn, N. Y., in company with several other "yeggs;" delivered to United States marshal, and released owing to insufficient evidence. Safe blower. History 29380

POST OFFICE BURGLAR.

JOHN MAYO.

Alias: John Murphy.

Description.—Age, about 42; height, 5 feet 6¼ inches; weight, 140; medium build; dark complexion; dark-brown hair; light-blue eyes.

Peculiar marks, etc.—II. At forearm, inner rising sun, letters J. M. III. Shot above left eyebrow. Small scar left side nose.

Bertillon.—68.2; 73.0; 88.8; 20.2; 15.6; 13.2; 6.8; 25.8; 11.1; 8.5; 45.2.

Sentenced February 15, 1916, at Trenton, N. J., to serve 2 years in the New Jersey State penitentiary, Trenton, N. J., at hard labor, for burglary of the post office at Penns Grove, N. J., January 8, 1916. Safe blower. History 29380.

POST OFFICE BURGLAR.

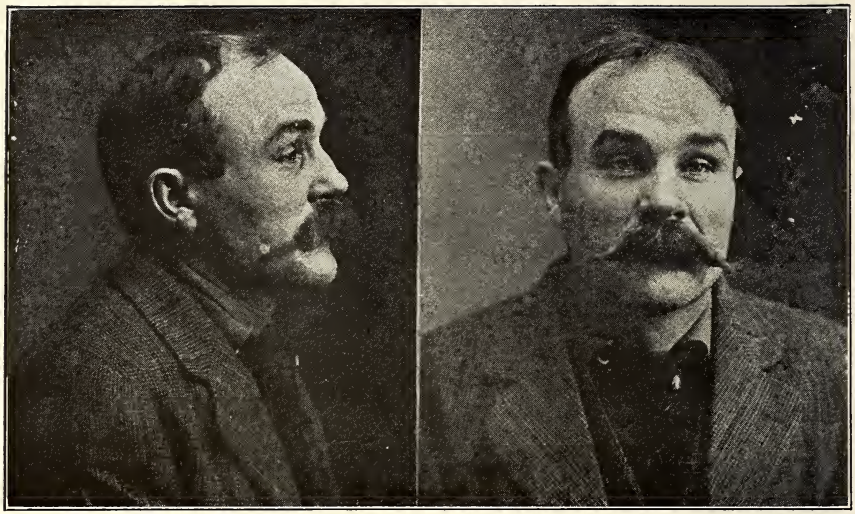

THOMAS KEELEY.

Aliases: James Clark, John Davis, William Peters, William M. Peters, William P. Richardson, Peter Barker, Michael Boyle, Peter Kelly, Peter M. Boyle, Pete the Dude, Pete.

Description.—Age, about 48; height, 5 feet 6 inches; weight, 144; medium build; medium dark complexion; good teeth; dark-brown hair (gray); steel-gray eyes; large and flat nose; pointed chin; full face.

Peculiar marks, etc.—Cut scar left eye; scar left chin; back of left ear gone; cut scar right side of face; cut scar center of forehead; left arm, ink marks; ballet girl on ball, right hand pointed to star. The above picture was taken about 5 years ago.

Arrested by the State authorities at Lowell, Mass., February 24, 1911, on suspicion of burglarizing post offices. He could not be connected with any post-office burglaries, and was sentenced by the State authorities, Lowell, Mass., March 13, 1911, to serve 5 months in the house of correction at Cambridge, Mass., for vagrancy. Upon his release from the above institution he was taken into custody by the Federal authorities August 8, 1911, on two indictments returned against him at Portsmouth, N. H., May 2, 1911, charging burglary of the post offices at Reeds Ferry, N. H., February 10, 1911 (safe blown), and Canobie Lake, N. H., January 27, 1911, for which offenses he was sentenced September 27, 1911, at Portsmouth, N. H., to serve 7 years in the Federal penitentiary at Atlanta, Ga., and to pay a fine of $2,000. Information received in the department shows that this man served five previous prison sentences for burglary, larceny, etc. Safe blower. History 18914.

POST OFFICE BURGLAR.

GEORGE HOWARD.

Aliases: Detroit Goldie, Joseph Denman, James Harris, "Tony" Miller, Joseph Schwartz, Joseph Swartz.

Description.—Age, about 39 or 40; height, 5 feet 4¾ inches; weight, 155; stocky build; dark complexion; good teeth; dark hair; brown eyes; large nose; round chin; full face.

Peculiar marks, etc.—Right forearm, ink marks. Spread-eagle and diamond.

Sentenced January 31, 1907, at Grand Rapids, Mich., to serve 3 years in the House of Correction, Detroit, Mich., for burglary of the post office at Alba, Mich., August 15, 1905. Arrested February 24, 1911, Lowell, Mass., by the State authorities on suspicion of burglarizing post offices; however, he was sentenced March 13, 1911, at Lowell, Mass., by the State authorities, to serve 5 months in the House of Correction, Cambridge, Mass., for vagrancy. He was arrested August 8, 1911, upon his release from the institution mentioned, on two indictments returned at Portsmouth, N. H., May 2, 1911, charging burglary of the post offices at Reeds Ferry, N. H. (safe blown), February 10, 1911, and Canobie Lake, N. H., January 27, 1911, for which offenses he was sentenced September 27, 1911, at Portsmouth, N. H., to serve 7 years in the Federal penitentiary at Atlanta, Ga., and to pay a fine of $2,000. There are pending against this person two indictments returned June 18, 1912, at Concord, N. H., charging burglary of the post offices at Claremont and Haverhill, N. H., during 1910. Safe blower. Histories 10875 and 18914.

POST OFFICE BURGLAR.

JACOB FRYER.

Alias: Harry Kramer.

Description.—Age, about 28; height, 5 feet 7½ inches; weight, 142; slim build; ruddy complexion; good teeth; dark brown hair; brown eyes; prominent nose; thin face.

Peculiar marks.—Scar over left eye and eyebrows; scar left side of face close to mouth; one gold tooth to right and left of two center teeth upper. Right arm tattooed snake in blue and red. Left arm tattooed Indian maiden, short skirts, bow and arrows, red and blue. Scar caused by bullet wound left side near groin and in rear of groin, caused by operation in removing bullets.

Sentenced December 21, 1914, Philadelphia, Pa., to serve 5 years in the Eastern Penitentiary, Philadelphia, Pa., for burglarizing the post offices at Stetlersville, Wescosville, Vera Cruz, Hatfield, Sellersville, Center Valley, and Fullerton, Pa., during 1914. He was sentenced December 7, 1914, by the State authorities at Allentown, Pa., to serve 45 years in the Lehigh County Jail at that place for robbing stores, hotels, railroad stations, etc. He was not required to serve this latter sentence, but was turned over to the Federal authorities, and sentenced at Philadelphia, Pa., as above. After his present term expires the State authorities will assume jurisdiction of the defendant, it is reported. History 26597.

POST OFFICE BURGLAR.

JAMES CLIFFORD.

Aliases: Jim Cliff, Cliff, Bottles, Frank Hayden, John Blair, Arthur Cliff.

Description.—Age, 28; height, 6 feet 1 inch; weight, 166; slender build; medium fair complexion; several teeth out; light chestnut hair; blue eyes.

Peculiar marks, etc.—I. Vac. sc. 4 x 2 14 ab. elb. outer. Sc. 1½ x ½ 16 ab. wrist outer. II. Fresh burn scar wrist rear; small blue dot 1st jt. of thumb rear. III. Fresh cut 1½ irreg. 1 bel. root on ridge of nose L. side.

Bertillon.—82.9; 91.0; 95.8; 19.3; 15.9; 14.5; 7.6; 29.1; 12.0; 9.3; 49.4.

This person was indicted June 5, 1913, at St. Louis, Mo. (in the Federal courts), for burglary of Station 50 of the St. Louis, Mo., post office, February 17, 1913, when the safe was blown. At the time this indictment was returned he was serving a term of two years in the Missouri State penitentiary, Jefferson City, Mo., on a State charge. He was rearrested February 16, 1915, at St. Louis, Mo., by the Federal authorities, to answer to the indictment pending against him, which was later stricken from the docket with leave to reinstate. He was rearrested by the State authorities April 15, 1915, St. Louis, Mo., for assaulting and attempting to kill a deputy sheriff at Wellston, Mo., February 27, 1913, for which offense he was sentenced October 20, 1915, at Clayton, Mo., to serve 5 years in the Missouri State penitentiary, Jefferson City, Mo. It is reported that he is under indictment at Clayton, Mo., for attempting to kill two detectives. Safe blower. History 22909.

POST OFFICE BURGLAR.

HARRY LEWIS.

Alias: Harry McGowan.

Description.—Age about 40; height, 5 feet 8¼ inches; weight, 154; medium build; fair complexion; light-chestnut hair; light-blue eyes.

Peculiar marks, etc.—I. 3 large oval scs. of burns bel. l. elbow outer. III. Sc. of ¾″ hor. under point of chin; sm. freckled mole at M. line at 1½″ abv. root; small mole at 2″ frt. of l. lobe. Sm. pit sc. 1¼″ bel. l. lobe.

Bertillon.—73.5; 73.0; 94.5; 19.2; 15.5; 14.0; 6.2; 26.7; 11.7; 8.7; 45.8.

Sentenced May 15, 1915, at Des Moines, Iowa, to serve 2 years in the Federal penitentiary, Leavenworth, Kans., for burglary of the post office at Huxley, Iowa, January 14, 1915. Prior to the above offense he was sentenced to serve a term of 5 years in the San Quentin, Cal., penitentiary, sentence having been imposed by the State authorities July 19, 1909, for robbing a store at Novato, Cal. Safe blower. History 27258.

POST OFFICE BURGLAR.

JAMES WILSON.

Aliases: John Gibson, Jim Wilson.

Description.—Age, about 25; height, 5 feet 7¾ inches; weight, 143; medium slender build; fair complexion; 1 tooth out; chestnut medium hair; blue eye; vertical ball chin.

Peculiar marks, etc.—Left hand amputated at wrist. Scar curved, cavity above of 2 on base of right thumb rear. Scar of 1.2 obl. inner, on 2d phal. of third finger rear. Scar of 2.5 slightly obl. to right at 1.5 abv. inner right brow. Brows abundant and united. Left eye out, wears glass eye sometimes. Scar of 3.5 slightly obl. down at 2 to front border left ear.

Bertillon.—72.0; 55.0; 90.8; 20.1; 15.2; 13.9; 6.4; 26.3; 11.1; 8.8; 46.8.

Sentenced May 6, 1911, at Macon, Ga., to serve 5 years in the Federal penitentiary, Atlanta, Ga., and to pay a fine of $1,000, for burglary of the post office at Seville, Ga., February 3, 1911. He was released from the penitentiary February 20, 1915, on expiration of sentence. He was again arrested January 25, 1916, at Abbeville, Ga., for burglary of the post office at Corinth, Ky., October 12, 1915, for which offense he was sentenced March 17, 1916, at Frankfort, Ky., to serve 12 months in the county jail at Winchester, Ky. Safe blower. Histories 18794 and 29579.

POST OFFICE BURGLAR.

NORMAN SMITH.

Description.—Age, about 24; height, 5 feet 10 inches; weight, 150; medium build; dark complexion; small teeth; brown hair; gray eyes; prominent nose; full face.

Peculiar marks, etc.—Fair skin, scar on left leg, outside, between knee and ankle. Wears No. 8½ shoe.

Arrested by the State authorities at Juanita, La., March 13, 1912, for burglary of the building used in part as post office at that place, March 12, 1912, for which offense he was sentenced April 18, 1912, at Lake Charles, La., by the State authorities, to serve 5 years in the State penitentiary at Baton Rouge, La. This person escaped September 17, 1914, and there is pending against him an indictment returned in the Federal court at Lake Charles, La., December 18, 1912, charging burglary of the post office at Juanita, La., March 12, 1912. History 22297.

POST OFFICE BURGLAR.

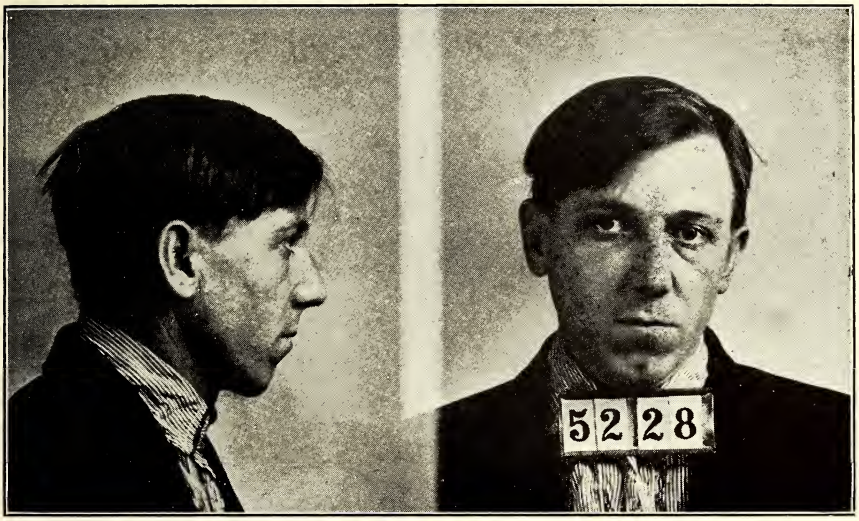

ROBERT CLINE.

Aliases: Robert Kline, Robert J. Kline.

Description.—Age, about 29; height, 5 feet 6¼ inches; weight, 131; medium build; fair complexion; six teeth out; dark blonde hair; slate-blue eyes; receding chin, dimpled.

Peculiar marks, etc.—L. arm: Small enlargement just above 1st jt. little finger, rear, from dislocation; scar of 2 vert. on 2d phal. thumb, front. Face: Freckle mole at.5 below left lobe, and freckle mole at 3 to front of left lobe.

Bertillon.—68.5; 74.0; 87.5; 18.5; 14.8; 13.4; 6.1; 25.5; 11.3; 8.5; 46.3.

Sentenced November 11, 1914, Chattanooga, Tenn., to serve 1 year and 1 day in Federal penitentiary, Atlanta, Ga., for burglary of the East Lake, Tenn., post office, March 30, 1914. Released from above penitentiary August 31, 1915, on expiration of sentence. Advice of December 12, 1914, states this party is under indictment in the State court at Atlanta, Ga., for assault with intent to kill. History 25767.

POST OFFICE BURGLAR.

JAMES ANDREWS.

Aliases: Mathew J. Travis, James O'Neil, James O'Neill, William Mortimer.

Description.—Age, about 39; height, 5 feet 7 inches; weight, 152; medium build; dark complexion; dark chestnut hair; greenish-slate eyes; dark, mixed gray, mustache.

Peculiar marks, etc.—II. Cic. ver. of 1.4 at 2d jt. T post. III. Number sm. cics. at 1.5 abv. r. brow. IV. Cic. irr. of 18/14 at and abv. r. others below r. nip. ex.

Bertillon.—71.0; 71.0; 94.3; 19.3; 15.7; 14.0; 6.1; 26.0; 12.0; 9.3; 45.7.

Sentenced December 15, 1914, at Poughkeepsie, N. Y., by the State authorities, to serve 3 years and 9 months at hard labor in Sing Sing Prison, Ossining, N. Y., for burglary of the post office at Amenia, N. Y., July 15, 1914 (safe blown). This party is reported to have served three terms in Sing Sing Prison, Ossining, N. Y., for burglary. History No. 25807.

POST OFFICE BURGLAR.

SIDNEY MANSFIELD.

Aliases: Robert Templeton, Charles King, Joseph Burns, James B. Arnold, Scotty the Squint, Ray Templeton, Alexander McPherson, Jimmy Scott, Scotty Mansfield.

Description.—Age, about 27 (looks older); height, 5 feet 6 inches; weight, 141; stout build; stooped shoulders; medium dark complexion; stub nose; dark-brown hair; blue eyes.

Bertillon.—62.2; 64.0; 86.4; 19.1; 14.8; 13.8; 6.2; 24.8; 11.3; 8.9; 43.8.

Sentenced March 25, 1916, at Texarkana, Tex., to serve 4 years in Federal penitentiary, Atlanta, Ga., for burglary of the post office at Cookville, Tex., March 30, 1915 (safe blown).

Criminal record.—Under the name of Robert Templeton he was sentenced March 23, 1911, at Wichita, Kans., to serve 5 years in Federal penitentiary, Leavenworth, Kans., for robbery of post offices at Hope and Burdick, Kans., during August, 1910. He was released from the penitentiary mentioned May 5, 1914.

Departmental records show that Sidney Mansfield was indicted at Muskogee, Okla., February 9, 1916, for burglary of the post office at Miami, Okla. (safe blown), December 10, 1915, and that this indictment is pending against him, February 12, 1916. Histories 29289, 28223, 17958.

POST OFFICE BURGLAR.

JAMES CROSS.

Aliases: James Regan, James Reynolds, James Roach, James Raymond, Jimmy Roach.

Description.—Age, about 35; height, 5 feet 2⅞ inches; weight, 111; slender build; medium dark complexion; black hair; blue eyes.

Peculiar marks, etc.—Faint blue dot bel. left thumb. Faint sc. cut 2d phal. of left thumb. J. R. bel. right elbow front 1891 on a scroll.

Bertillon.—59.7; 60.0; 86.3; 18.6; 14.5; 12.8; 6.1; 24.2; 10.7; 8.1; 42.1.

Indicted January 21, 1914, at Trenton, N. J., for burglary of the post office at Finderne, N. J., November 26, 1913, of which offense he was acquitted March 10, 1914, he being prosecuted for this offense under the name of James Regan. Under the name of James Cross he was arrested and indicted at Philadelphia, Pa., for burglary of the navy-yard station, Philadelphia, Pa., post office, of which offense, however, he was acquitted September 22, 1914, at Philadelphia, Pa. The National Bureau of Criminal Identification, Washington, D. C., reports that this person was discharged from the New Jersey State Prison, Trenton, N. J., on December 24, 1912, after serving 8 years for highway robbery, and that it was supposed he had been implicated in a holdup in Somerset County, N. J., shortly after his release from prison. He was also arrested December 25, 1915, at Bridgeport, Conn., by the State authorities, for burglary of station 11, of the Bridgeport, Conn., post office, December 25, 1915; he was delivered to the State authorities at Philadelphia, Pa. (upon requisition of the governor of Pennsylvania), for burglary. Histories 25847, 24746, and 29440.

POST OFFICE BURGLAR.

FRANK SCOTT.

Aliases: Frank Howard, Fatty Warren, Old Man Burns, Warren Fatty.

Description.—Age, about 49; height, 5 feet 6 inches; weight, 170; medium stocky build; medium florid complexion; irregular teeth; brown and gray hair; blue eyes; light brown and gray mustache.

Peculiar marks, etc.—I. Sev. faint scars on index rear tip of index; arm broken at elbow. II. 1 deep scr. of 2½ vert. on wrist front; 1 scr. of 4½ obl. and 1 scr. of 2½ obl. back of hand. III. 1 deep scr. of 4½ hor. at and abv. root of nose; 1 small flesh mole at 1½ bel. out. corner l. eye; 1 scar of 3 x 1 on l. side neck, 3 from m. l. right.

Bertillon.—67.7; 71.0; 89.1; 20.5; 16.3; 15.3; 7.3; 26.8; 11.0; 8.8; 46.0.

Arrested April 15, 1913, Philadelphia, Pa., and indicted June 10, 1913, at that place for burglary of the post offices at Conshohocken, Llanerch, and Royersford, Pa., December 20, 1912, February 10 and March 10, 1913, respectively. When the case was called for trial September, 1913, he failed to appear, and he was a fugitive from justice until June 15, 1914, when he was arrested at Baltimore, Md., by the State authorities for burglary of the railroad station at Hanover, Pa., June 7, 1914. He was indicted August 24, 1914, at York, Pa., for burglary of the railroad station mentioned and burglary of the post offices at Fayetteville and Mount Holly Springs, Pa. (Sept. 10, 1913, and Feb. 2, 1914, respectively), for which offenses he was sentenced by the State authorities at York, Pa., August 26, 1914, to serve a term of from 4 to 10 years in the eastern penitentiary, Philadephia, Pa. The indictment returned against him at Philadelphia, Pa., June 10, 1913, for burglary of the post offices at Conshohocken, Llanerch, and Royersford, Pa., was dismissed October 28, 1915. Safe blower. Histories 23054 and 26147.

POST OFFICE BURGLAR.

JAMES HAMILTON NEARNS.

Aliases: James Nearns, Dick Nearns, Frank Morris, F. R. Norris.

Description.—Age, about 28; height, 5 feet 9¾ inches; weight, 163; medium build; medium fair complexion, full teeth; medium chestnut hair; slate-blue eyes; slightly receding chin.

Peculiar marks, etc.—Irreg. scar of 1 vert. on tip of l. index finger outer. Scar of 1 obl. slightly to rear at 1st jt. of r. thumb rear. Scar of 1 obl. downward at and above r. wrist front and outer. Scar of 1.2 obl. slightly to front at 5 to front r. tragus Irreg. sc. of 1.5 x 3.5 below l. angle of mouth.

Bertillon.—77.5; 81.0; 96.5; 20.1; 15.3; 13.6; 7.0; 27.8; 12.8; 9.7; 48.8.

Sentenced March 24, 1904, at Jefferson City, Mo., to serve 18 months in the reform school at Boonville, Mo., for burglary of the post office at Hayden, Mo. He escaped from the above institution after serving 16 months of his sentence and was a fugitive from justice until February 7, 1912, when he was arrested at Dixon, Mo., for burglary of the post office at Dixon, Mo., February 6, 1912, for which latter offense he was sentenced April 4, 1912, at Springfield, Mo., to serve 3 years in the Federal penitentiary at Leavenworth, Kans., from which institution he was released September 8, 1914, on expiration of sentence. He was again arrested March 29, 1915, at Knobel, Ark., for breaking into the railroad station at Corning, Ark., stealing a mail pouch and rifling the contents; lodged in jail at Jonesboro, Ark., from which institution he escaped April 9, 1915, by removing bricks from the wall. He was recaptured June 26, 1915, at St. Louis, Mo., returned to Little Rock, Ark., and sentenced September 18, 1915, to serve 3 years in the Federal penitentiary at Atlanta, Ga. Histories 6243 and 20602.

POST OFFICE BURGLAR.

ALBERT JOHNSON.

Aliases: William Van Hooser, William Van Hoosier.

Description.—Age, about 29; height, 5 feet 7½ inches; weight, 170; medium stocky build; fair complexion; good teeth; light chestnut hair; violet blue eyes; square chin.

Peculiar marks, etc.—Cut 1.5 rect. obl. base thumb front. Cut 1 rect. obl. base of forefinger, rear. Cut 2 rect. obl. 5/10 below edge of lip touching med. Hairy on chest and body. Round mole 5/10 in diameter 2–5 from and 1 below corner of mouth on left side.

Bertillon.—69.7; 78.0; 90.9; 19.0; 15.7; 6.5; 3.6; 27.4; 12.1; 9.4; 47.1.

Sentenced January 28, 1915, Boston, Mass., to serve 5 years in the house of correctoin, Greenfield, Mass., and to pay a fine of $100, for burglary of the post office at Cooleyville, Mass., November 4, 1914. It is reported that he previously served 18 months in the house of correction, Greenfield, Mass., for burglary. History 26492.

POST OFFICE BURGLAR.

SPOT CLINTON.

Aliases: Joe Roberts, Jim Clinton.

Description.—Age, 28; height, 5 feet 11½ inches; weight 163; medium build; florid complexion (freckled); teeth full; blond red hair; slate-blue eyes. Nail on l. lit. finger deformed. Sc. of 1″ vt. at 3d jt. of r. lit. finger, frt. Sm. blue scar r. wrist, frt. Sc. of ¾″ vt. at center of upper lip. Sc. of ¼″ hor. at r. wing of nose. Ind. scar of ⅜″ x ½″ at 1″ to rear r. angle of mouth.

Bertillon.—81.5; 92.0; 94.0; 19.5; 15.4; 14.5; 6.2; 27.0; 12.8; 9.9; 50.2.

Sentenced May 13, 1915, at East St. Louis, Ill., to serve 1 year and 1 day in Federal penitentiary, Leavenworth, Kans., and to pay a fine of $300, for burglary of the post office at Orient, Ill., April 24, 1915. Released from above institution March 4, 1916, on expiration of sentence. History 27939.

POST OFFICE BURGLAR.

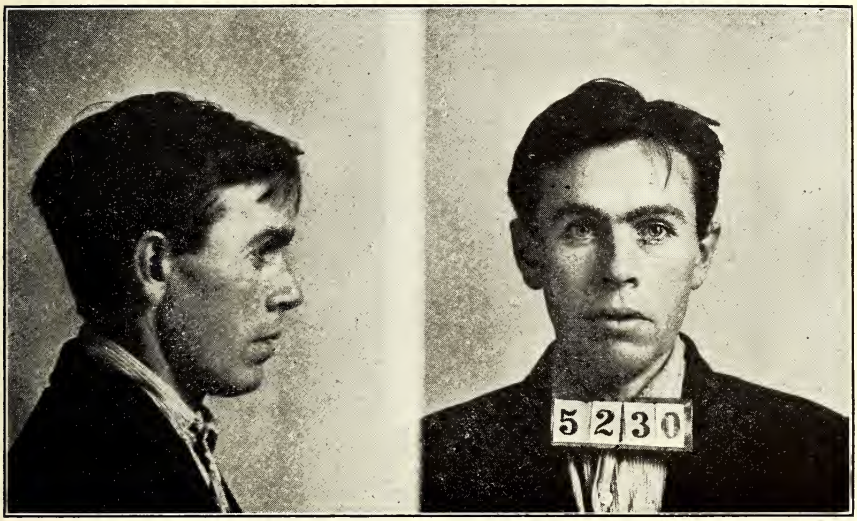

THOMAS TEEHAN.

Aliases: Thomas Clark, Fred Allen.

Description.—Age, about 29; height, 5 feet 6 inches; weight, 111; slender build, medium fair complexion; 2 teeth out; dark chestnut hair; pale-blue eyes; receding chin.

Peculiar marks, etc.—L. arm: Vac. of 1.7 x 2.5 at 10 above elbow outer. Face: Small ind. scar at median 2.5 above root of nose. Eyebrows united. Uses morphine.

Bertillon.—68.0; 69.0; 91.0; 18.5; 15.4; 13.6; 6.3; 24.0; 11.0; 8.8; 44.2.

At the time an indictment was returned against Teehan, September 22, 1909, at Portland, Me., for burglary of the Millbridge, Me., post office, June 29, 1908, he was serving a sentence of 18 months in the penitentiary at Thomaston, Me., for burglary of a drug store at Orono, Me., the sentence having been imposed by the State authorities. Upon the expiration of his sentence, he was arrested (November 25, 1910) by the Federal authorities and removed to Portland, Me., to answer to the indictment pending against him at that place, as mentioned above, but when the case was called for trial it was placed on file. He was again arrested July 19, 1914, at Foxboro, Mass., and returned to Portland, Me., where he was sentenced November 14, 1914, to serve 2 years in the Federal penitentiary at Atlanta, Ga., and to pay a fine of $100, for burglary of the Millbridge, Me., post office. There are pending against him two indictments returned October 1, 1909, at Boston, Mass., for burglarizing the post offices at Woods Hole and North Wilmington, Mass., April 5 and March 17, 1909, respectively. History 15018.

POST OFFICE BURGLAR.

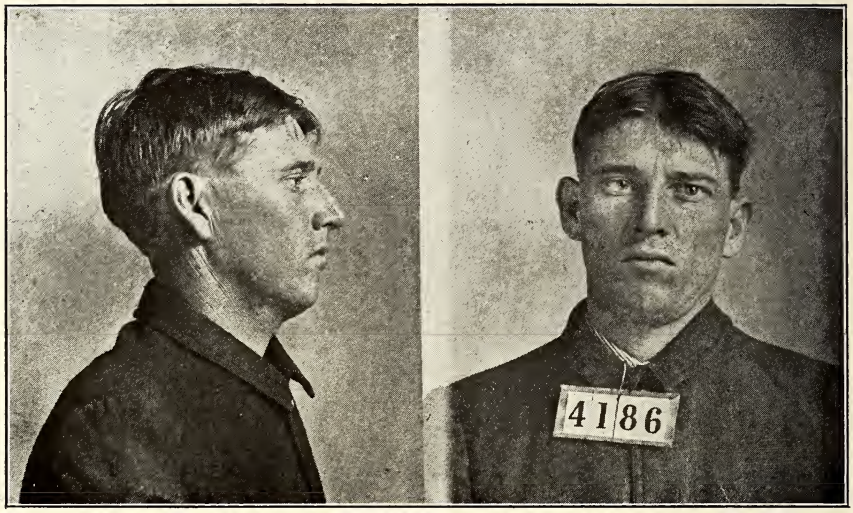

WILL FINLEY.

Alias: W. R. Finley.

Description.—Age, about 30; height, 5 feet 7¾ inches; weight, 142; medium build; medium fair complexion; blond hair; yellow slate eyes.

Peculiar marks, etc.—Left arm: Scar of 4 vert. on 2d and 3d phalanx index finger front. Right arm: Scar irreg. of 2.5 obl. inner on 1st phalanx index finger front; scar irreg. 3 ver. on 3d phalanx index finger frt. Scar of 2.5 on 2d and 3d phalanx 3rd finger front, finger awkward in 3d joint; irreg. scar on 2d and 3d phalanx little finger front, finger drawn 3d joint. Face: Right eye (convergent pupil dilated). Pit scar below right jaw 5 below rear right angle mouth.

Bertillon.—72.0; 83.0; 89.5; 18.6; 14.5; 13.8; 6.6; 26.5; 11.6; 8.9; 47.5.

Sentenced September 11, 1912, Meridian, Miss., to serve 2 years in the United States penitentiary, Atlanta, Ga. Released April 26, 1914. Sentenced in this case for burglary of the post office at Estabutchie, Miss., July 26, 1912. History 21574.

POST OFFICE BURGLAR.

FRANK CROSS.

Aliases: Harry Payne, Frank Chase, J. L. Dunn, Frank Crosby, Frank Cox, George V. Ross.

Description.—Age, about 46; height, 5 feet 8⅝ inches; weight, 177; heavy build; fair complexion; gray eyes.

Peculiar marks, etc.—Right leg injured in r. r. wreck. Vac. mark muscle left arm. 2 small ground moles back of arm near elbow. Scar on back of left forearm. Tat. of left forearm, partly taken out. Scar left forearm, inside. Star tattoo left-hand base of thumb.

Bertillon.—74.2; 74.0; 89.8; 20.3; 15.0; . . . . 6.0; 26.2; 11.7; 9.2; 47.3.

Sentenced November 17, 1914, Scranton, Pa., to serve 3 years in the western penitentiary, Pittsburgh, Pa., for burglary of the post office at Susquehanna, Pa., July 30, 1914.

Previous record.—"As J. L. Dunn, received at the Southern Illinois Penitentiary, Chester, Ill., February 14, 1900, to serve 2 years for theft of mail bag and mail. Discharged October 23, 1901. As Frank Cox, received at Southern Illinois Penitentiary, Chester, Ill., January 25, 1906, to serve 5 years for breaking into post office; transferred to United States penitentiary, Leavenworth, Kans., January 4, 1907, and discharged September 11, 1909. As Frank Chase, received at Leavenworth, Kans., May 18, 1911, from East St. Louis, Ill., to serve 2 years for burglarizing post office at O'Fallon, Ill., March 11, 1911. Discharged December 24, 1912. As Harry Payne was arrested at Westfield, N. Y., shortly after release from Leavenworth for holding up the clerks in the Westfield post office and committed to insane asylum at Gowanda, N. Y., from which he was discharged as cured. As Frank Cross, was indicted June 10, 1913, Newark, N. J., for attempted burglary of the post office at Rahway, N. J., April 24, 1913, and committed to the Morris Plains Hospital for the Insane, Grey Stone Park, N. J., from which institution he escaped July 29, 1914, and arrested at Susquehanna, Pa., July 31, 1914, for attempted burglary of the post office at that place." Indictment returned at Newark, N. J., June 10, 1913, dismissed. Histories 23073, 19023, 17284, 9567.

POST OFFICE BURGLAR.

JOHN AMES.

Aliases: John McBride, Pete Girard, John McGann, Hostile Johnny, George McGann.

Description.—Age, about 40; height, 5 feet 5⅞ inches; weight, about 150.

Bertillon.—67.4; 65.0; 92.0; 18.8; 14.8; 13.3; 6.1; 25.3; 11.8; 8.7; 44.8.

Arrested November 3, 1902, at Florence, S. C., for burglary of the post office at Whiteville, N. C. Hearing before United States commissioner November 4 and 5, 1902. Discharged. Arrested June 24, 1904, at Petersburg, Va., for burglary of the post office at Port Norfolk, Va., June 16, 1904. Sentenced November 10, 1904, to serve 5 years in United States penitentiary, Atlanta, Ga. Arrested March 1, 1910, Washington, D. C., for having in his possession stolen postage stamps. Discharged for lack of evidence. Held at Cumberland, Md., during February, 1916, on State charge of carrying concealed weapons; disposition of case not reported to department. Histories 4631, 17128, 29500.

POST OFFICE BURGLAR.

[Picture taken about 5 years ago.]

FRANK BRENNAN.

Aliases: "Sugar" Brennan, John Reed, Chas. S. Allen, John Reid.

Description.—Age, about 34; height, 5 feet 9¾ inches; weight, 140; slim build; medium complexion; dark-brown hair; gray eyes.

Peculiar marks, etc.—Vac. sc. outside upper l. arm. Sm. obl. cut sc. on 1st ph. l. index. Heart and cross tat. in blue on r. forearm.

Bertillon.—74.7; 75.0; 90.2; 18.0; 14.7; 13.0; 7.0; 25.7; 11.3; 8.5; 46.3.

Sentenced December 19, 1911, Concord, N. H., to serve 5 years in the United States penitentiary, Atlanta, Ga., for burglary of the post office at Plaistow, N. H., June 6, 1911. Released August 26, 1915.

Previous record.—"Arrested May 22, 1902, at Haverhill, Mass., for breaking and entering and larceny at Byfield, Mass. Sentenced to Massachusetts Reformatory under the name of John Reid. Arrested November 30, 1904, Haverhill, Mass., breaking, entering, and larceny. Sentenced to 3 to 4 years in State prison, Charlestown, Mass. Arrested March 30, 1909, Haverhill, Mass., drunkenness. Probation. Arrested July 12, 1911, Haverhill, Mass., drunkenness. Fined $3." History 20002.

POST OFFICE BURGLAR.

[Picture about 5 years old.]

JOHN F. CARROLL.

Aliases: John F. Tierney, John Kittredge.

Description.—Age, about 40; height, 5 feet 8⅝ inches; weight, 160; medium build; fair complexion; dark-brown hair; violet-blue eyes.

Peculiar marks, etc.—Tat. tombstone, weeping willow, sailor, on outside of upper l. arm. Burn scar joined together on back of l. wrist 5½ inches long 2½″ wide. Dagger piercing the flesh on outside upper r. arm. Horseshoe, whip, shield, sailor, flag, and anchor; woman with folded arms r. arm.

Bertillon.—72.0; 76.0; 90.4; 19.7; 15.5; 14.2; 6.6; 27.9; 12.1; 9.6; 47.5.

Sentenced December 19, 1911, Concord, N. H., to serve 5 years in United States penitentiary, Atlanta, Ga., for burglary of the post office at Plaistow, N. H., June 6, 1911. Released August 26, 1915.

Previous record.—"March 4, 1897, as John Tierney arrested for drunk, Leominster, Mass. Case put on file. April 18, 1897, as John Tierney, arrested in Leominster, Mass., for larceny, was found guilty and sent to Massachusetts Reformatory. August 7, 1900, as John Kittredge committed to the Albany County, N. Y., penitentiary, as a tramp, for 3 months. November 20, 1901, as John Carroll, committed to the Kings County, N. Y., penitentiary, on Blackwells Island to serve a 6 months' sentence for begging. November 4, 1904, as John F. Tierney, arrested in Lowell, Mass., as a vagrant, and sent to the State farm for 9 months. Tierney was arrested in a cheap lodging house with John Leary and one White, who were wanted by the Pepperell, Mass., police. July 14, 1903, as John F. Carroll, committed to the Erie County, N. Y., Penitentiary for soliciting alms. June 9, 1909, as John F. Carroll, arrested at Danville Junction, Me., for vagrancy and served 30 days in Androscoggin County Jail. July 3, 1911, arrested Portland, Me., for drunk and disturbance; sentenced 30 days in jail. Arrested July 5, 1911, Portland, Me., for panhandler and sentenced. Arrested September 29, 1911, Dover, N. H., as a tramp, and later dismissed." History 20002.

POST OFFICE BURGLAR.

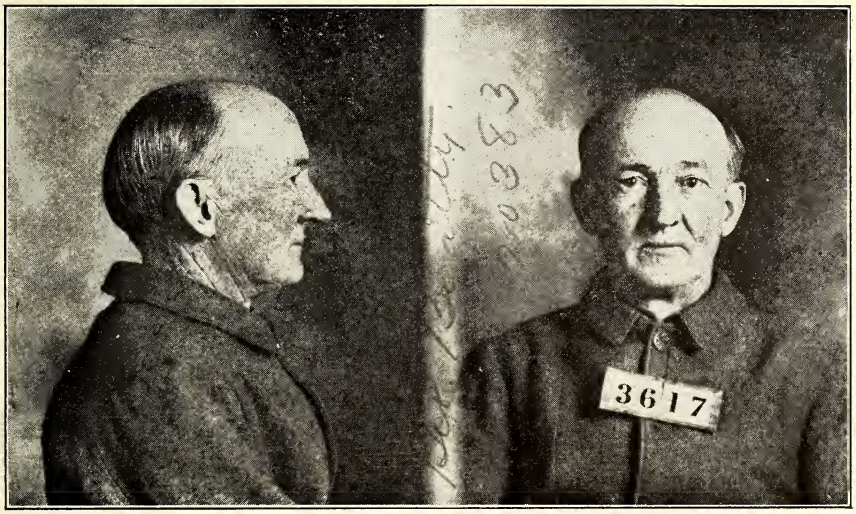

GEORGE BEATTY.

Aliases: George B. Scott, George Ryan, Scotty.

Description.—Age, about 56; height, 5 feet 3½ inches; weight, 118; florid complexion; slender build; hair, gray; chestnut slaty eyes.

Peculiar marks, etc.—L. arm: Small white scar at 12 above wrist front. Scar ind. of 1.5 at 2 below wrist rear and outer. R. arm: Sc. of 2 obl. inner at wrist front. Sm. sc. at out right brow. Small red mole 3 above and in front of original border of l. ear. Front and rear baldness.

Bertillon.—61.2; 65.0; 85.5; 19.4; 15.1; 13.1; 6.2; 24.9; 11.8; 9.0; 45.0.

Sentenced October 21, 1911, at Auburn, N. Y., to serve 5 years in the United States penitentiary, Atlanta, Ga., and pay fine of $1,000, for burglary of the post office at West Milton, N. Y., July 31, 1910. Released, August 2, 1915.

Previous record.—Served a term in the Auburn State Prison for burglary, being released September 7, 1909. It is stated that Beatty's picture is on file in the prison department bureau of identification at Albany, N. Y., under the name of George B. Scott. History 20383.

POST OFFICE BURGLAR.

JAMES COURTNEY.

Aliases: James Robinson, Bill Robinson, "Rochester Jimmy."

Description.—Age, about 30; height, 5 feet 6⅞ inches; weight, 160; slender build; medium florid complexion; medium chestnut hair; eyes, "No. 5-maroon."

Peculiar marks, etc.—I. Hor. cic. of 1 c. base index. II. Obl. cic. of 0.5 m. at 1 f. m. III. Rd. cic. of 0.8 m. at 2 c. above brow and 3 c. to l. of m. line. Rd. cic. of 1 c. at r. cheekbone. Obl. cic. of 2½ c. at l. brow.

Sentenced June 25, 1904, Indianapolis, Ind., to serve 3 years in United States penitentiary, Leavenworth, Kans., for burglary of the post office at Orleans, Ind. Released October 13, 1906. Also sentenced January 19, 1913, to serve 7½ to 15 years in the branch penitentiary, Marquette, Mich., for burglary at Mount Morris, Mich. Indictments returned November 23, 1915, Charleston, W. Va., for burglary of the post offices at Ripley, W. Va., November 3, 1915, and Oak Hill, W. Va., November 5, 1915. Arrested at Columbus, Ohio, November 10, 1915, and committed to jail at Huntington, W. Va.; later released on bond pending trial on above indictments. Histories 6899, 16371, and 29075.

POST OFFICE BURGLAR.

LEE LESTER.

Aliases: P. C. West, Roy Roberts, George McGinness, Harvey James, Harvey Jones.

Description.—Age, about 27; height, 5 feet 7 inches; weight, 137; slender build; medium complexion; light chestnut hair; eyes "No. 2 blue."

Peculiar marks.—I. Faint obl. cic. of 1 c. at 2 f. m. II. Auricular enlarged at 2d jt. slightly crooked. III. Curv. cic. of 1½ c. at 4½ c. to r. of m. line and 1 c. above brow.

Bertillon.—69.9; 74.0; 89.2; 18.9; 14.8; 13.5; 6.5; 25.9; 11.4; 9.2; 45.8.

Sentenced December 14, 1915, Columbus, Ohio, to serve 8 years, and pay fine of $2,000, for burglary of the post office at Reedsville, Ohio, May 25, 1915; and to serve 3 years and pay fine of $1,000 for burglary of the post office at Sardis, Ohio, June 5, 1915. Sentences are cumulative and to be served in the penitentiary at Moundsville, W. Va.

Indictments returned at Charleston, W. Va., November 23, 1915, for burglary of the post offices at Mason City, W. Va., October 11, 1914; and again during January, 1915; Hartford, W. Va., during April, 1915; Ripley, W. Va., November 3, 1915; and Oak Hill, W. Va., November 4, 1915; also the indictment returned at Parkersburg, W. Va., January 12, 1916, for burglary of the post offices at Nicollette and St. Marys, W. Va., August 16, 1914, and January 21, 1914, respectively, are pending.

Previous record.—Said to have served a term of 3 years in the penitentiary at Moundsville, W. Va., for housebreaking, when about 18 years of age. History 29075.

POST OFFICE BURGLAR.

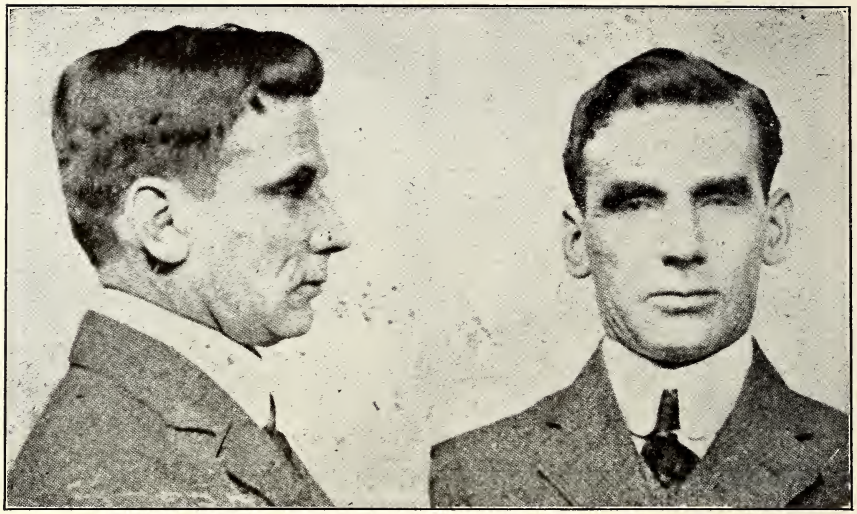

J. J. BROWN.

Aliases: McNeill, Paul Louis Stern, Louis Bauers, Charles Hoffman, Charles Blum, Paul Siebert, Paul Lang, Philip Stern, Philip Stein.

Description.—Age, about 38; height, 5 feet, 6½ inches; weight, 152; dark chestnut hair; gray eyes; fair complexion.

Peculiar marks, etc.—Oblique scar at 2nd joint left index, out; pit scar at 1.0 from left corner of mouth.

Indicted January 7, 1916, Knoxville, Tenn., for burglary of the post office, Rockwood, Tenn., December 22, 1915 (safe blown). This party made his escape at the time of the burglary and his present whereabouts is unknown. History 29245.

POST OFFICE BURGLAR.

EDWARD BURTON.

Aliases: Edward Blake, Jim Blake, Earl Fouts, Arthur E. Stone.

Description.—Age, about 28; height, 5 feet 4 inches; weight, 146; light-brown hair; light-blue eyes; light complexion; stocky build.

Peculiar marks.—Scar over dorsum of right thumb; tattoo, anchor and rope, right forearm, front; tattoo, dagger through skin, right forearm, near wrist; tattoo, two crossed ball bats, with ball and star just below, on right forearm, inside; tattoo, line start for eagle left forearm, inside; three vaccination scars on upper left arm.

Bertillon.—61.5; 62.0; 86.0; 19.2; 15.1; 13.8; 6.6; 23.9; 9.8; 7.8; 41.7.

Sentenced January 8, 1916, Knoxville, Tenn., to serve 3 years in the United States penitentiary, Atlanta, Ga., for burglary of the post office at Rockwood, Tenn., December 22, 1915 (safe blown). Burton was wounded in the right temple by one or more buckshot while escaping from the Rockwood, Tenn., post office. History 29245.

POST OFFICE BURGLAR.

BRUCE GRANVILLE.

Aliases: Jim Rogers, Baron J. La Rose, Roy Seabrooke, Frank S. Rose, Glen Forest.

Description.—Age, about 50; height, 5 feet 7 inches; weight, 131; medium build; medium complexion; brown-gray hair; gray eyes.

Peculiar marks, etc.—I. Cic. of 1 at palm; "V" cic. of 2 at 1 jt. p. e.; cic. of 2.5 at 1 f. p. e.

Bertillon.—70.0; 73.0; 88.9; 19.7; 16.1; 13.7; 6.1; 24.4; 10.9; 8.11; 45.7.

Sentenced December 6, 1915, Portland, Oreg., to serve 25 years in the penitentiary, McNeil Island, Steilacoom, Wash., for participation in the hold-up and robbery of Station A, Portland, Oreg., February 12, 1915, which robbery was effected by the use of deadly weapons.

Previous record.—"Served terms of imprisonment at Nevada State Penitentiary, Virginia City, Nev.; at San Quentin, Cal.; at Folsom, Cal. It is also stated that he is wanted at Long Beach, Cal., on a felony warrant; by the authorities of the Nevada State Penitentiary for escaping from that institution; and also by the chief of police of Salt Lake City, Utah." History 27824.

POST OFFICE BURGLAR.

[Photograph taken some time ago.

ED SHERMAN.

Aliases: E. D. Sherman, Ed Johnson.

Description.—Age, about 27; height, 5 feet 9 or 10 inches; weight, 165 to 170; medium stout build; light chestnut hair; dark-gray eyes.

Indicted October 24, 1912, Little Rock, Ark., for burglary of the post office at Carlisle, Ark., March 2, 1912. Reported to have been arrested during April, 1912, at Pine Bluff, Ark., by the sheriff of Grant County, Ark., who took him to Sheridan, Ark., where he was sentenced to serve a term of 7 years in the State penitentiary for robbing a store. Later he escaped from the penitentiary and still at large. Indictment returned for burglary of the Carlisle (Ark.) post office is pending. History 20779.

46872—16——6

POST OFFICE BURGLAR.

JAMES MATHIES.

Description.—Age, about 30; height, 6 feet 1¾ inches; weight, 147; slender build; dark complexion; chestnut-black hair; eyes, "ch. dp. gr. az. m. No. 4."

Peculiar marks, etc.—I. Sm. sc. of ½″ at 6 abv. l. wrist frt. outer. Tip of l. mid. finger sl. shortened. III. Sm. sc. head r. brow. Sm. growth sl. bel. l. ear. Sc. of 1″ sl. oblq. at 2″ below and rear of l. lobe. IV. Two scs. of 5″ x ½″ at 7″ and 8″ below l. armpit.

Bertillon.—87.5; 86.0; 96.5; 19.7; 15.0; 13.8; 6.3; 27.1; 11.6; 9.3; 49.9.

Sentenced October 18, 1913, Ardmore, Okla., to serve 2 years in United States penitentiary, Leavenworth, Kans., for burglary of the post office at Heavener, Okla., December 18, 1911. Released December 25, 1914.

James Mathies was also indicted July 10, 1913, McAlester, Okla., charged with robbery of Memphis and McAlester R. P. O., train 41, between Howe and Wister, Okla., October 8, 1912, but the jury failed to convict. History 21997.

POST OFFICE BURGLAR.

JAMES SHERIDAN.

Alias: James Touhy.

Description.—Age, about 30; height, 5 feet 6⅛ inches; weight, 130; medium slender build; medium florid complexion; auburn hair; eyes, "az. blue."

Peculiar marks, etc.—3rd finger, left hand, hard and enlarged. Faint scar below wrist, rear. Faint cut across root of nose. Burn scar, oval shape, just below lobe of left ear on neck.

Bertillon.—64.2; 71.0; 89.4; 19.2; 16.0; 13.0; 6.1; 24.6; 11.1; 8.6; 44.2.

Sentenced May 4, 1911, St. Louis, Mo., to serve 4 years in United States penitentiary, Leavenworth, Kans., for burglary of the Bremen Station of the St. Louis, Mo., post office March 12, 1911. Released June 8, 1914. Said to be a professional criminal. History 18966.

POST OFFICE BURGLAR.

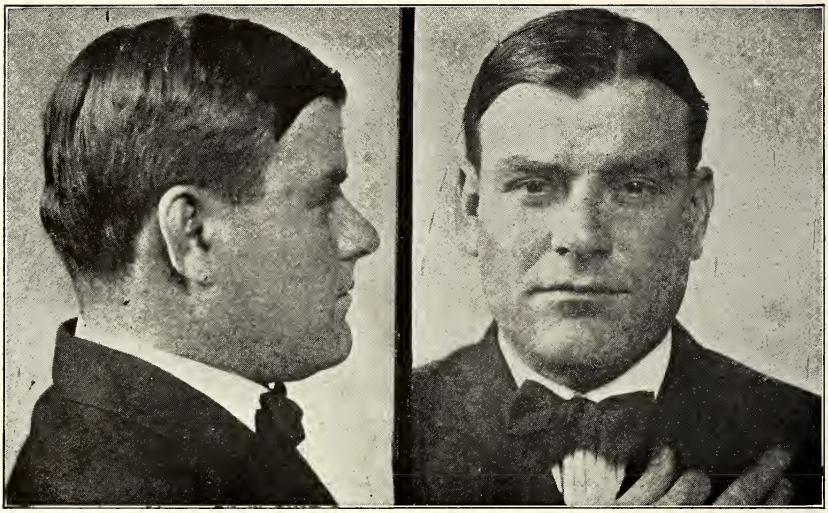

DANIEL CALLAHAN.

Aliases: Daniel Calhoun, George Willis.

Description.—Age, about 34; height, 5 feet 8 inches; weight, 181; stout build; florid complexion; dark-brown hair; hazel eyes.

Peculiar marks.—Vac. s. 3½ x 1, 13 ab. elb. out. Cut 3½ irreg. 2nd jt. thumb. Index amputated at 2nd jt. Cut 3 irreg. 3rd ph. 3rd finger front. Cut 1 irreg. just above inner l. eyebrow. Cut V shape, 1 irreg, 3 ab. center l. eyebrow.

Bertillon.—70.0; 74.0; 90.7; 19.1; 14.9; 13.7; 6.9; 26.0; 11.5; 8.7; 45.5.

Indictment returned at St. Louis, Mo., April 27, 1911, for burglary of the Bremen Station, St. Louis, Mo., post office, March 12, 1911, stricken from docket with leave to reinstate, May 1, 1912, on account of death of material witness for the Government, and defendant turned over to city authorities to answer charge of burglary and larceny. Said to be a professional criminal. History 18966.

POST OFFICE BURGLAR.

WILLIAM W. RAFTUS.

Aliases: Thos. L. O'Neil, A. Messenger.

Description: Age, about 31; height, 5 feet 7 inches; weight, 158; medium stout build; sallow complexion; dark-chestnut hair; eyes, gray-slate blue.

Peculiar marks.—Faint cut just below wrist, rear. Small cut between thumb and index, left hand. Cut just below lower lip, right side. Small V-shaped cut outer corner left eye. Great and 2nd toes of right foot amputated.

Bertillon.—67.6; 78.0; 90.0; 19.5; 15.0; 14.6; . . . . . 27.2; 11.5; 8.8; 46.1.

Sentenced May 4, 1911, St. Louis, Mo., to serve 2 years in United States penitentiary, Leavenworth, Kans., for burglary of the Bremen Station of the St. Louis, Mo., post office March 12, 1911. Released December 17, 1912. History 18966.

POST OFFICE BURGLAR.

GROVER DURRIN.

Alias: Thomas McFadden.

Description.—Age, about 30; height, 5 feet 6½ inches; weight, 131; slender build; dark-brown hair; blue eyes; dark complexion.

Peculiar marks.—Large vaccination mark on left upper arm. Tat. belt and dagger, crude, on left forearm. Raised mole in front of left ear. Brown mole on breast.

Bertillon.—69.1; 75.0; 88.2; 18.5; 14.5; 12.9; 6.7; 25.4; 11.1; 8.9; 45.1.

Sentenced February 14, 1912, Albany, N. Y., to serve 3 years in United States penitentiary, Atlanta, Ga., and fined $1 for burglary of the post office at Chittenango, N. Y., November 18, 1911. Released June 20, 1914. Durrin is reported to have been arrested at various times at Syracuse, N. Y., during 1903, 1904, and 1911, for burglary, larceny, etc. History 20588.

POST OFFICE BURGLAR.

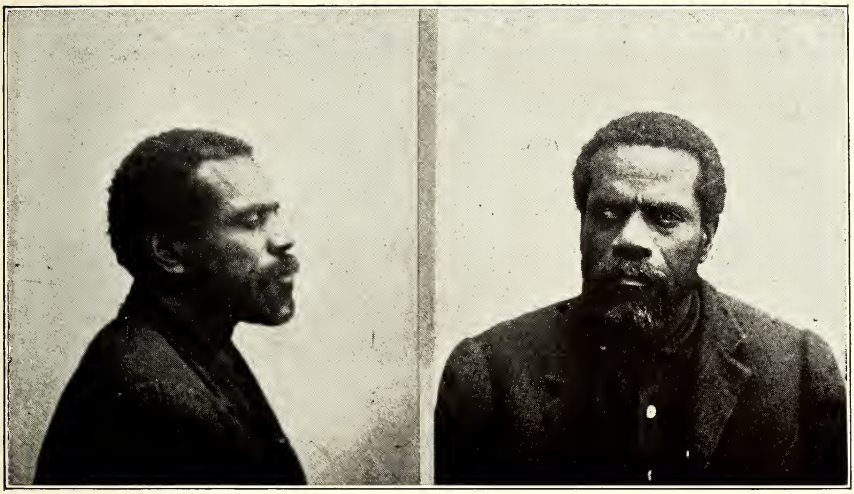

SAM COLLINS.

Description.—Colored; age, about 60; height, 5 feet 6½ inches; weight, 160; medium build; brown complexion; dark hair; eyes, mar.

Peculiar marks, etc.—II. Cic. 3½ at 8½ be. elb. out. IV. Cic. 2 x 1 on c. b. and 2½ from m. line, l. side. Birthmk. 13 x 2½ at 8½ be. c. b. r. side and on m. line. Right eye out.

Bertillon.—69.0; 88.0; 89.7; 19.7; 15.0; 13.5; 6.9; 27.6; 12.5; 9.6; 50.5.

Sentenced May 29, 1912, Chattanooga, Tenn., to serve 2 years in the United States penitentiary, Atlanta, Ga., and pay fine of $500 and costs, for burglary of the post office, Hill City, Tenn., May 7, 1912 (safe blown). Released January 7, 1914. History 21091.

POST OFFICE BURGLAR.

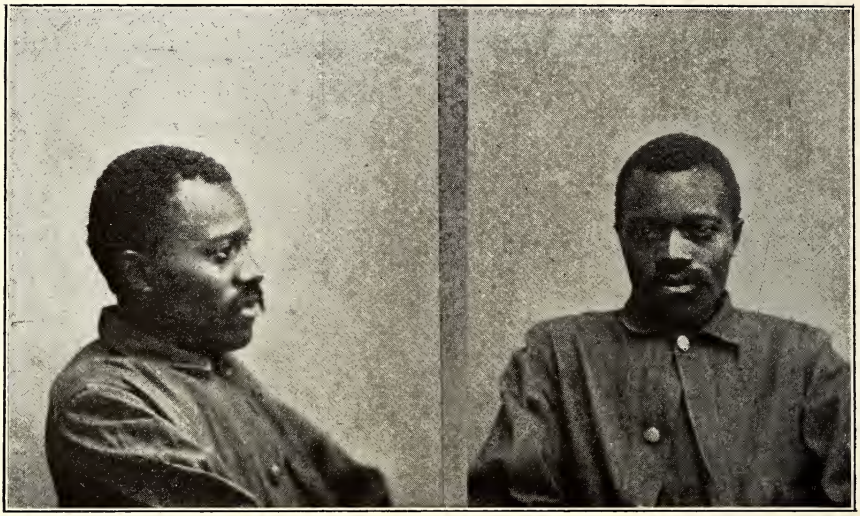

HENRY ADKINS.

Description.—Colored; age, about 36; height, 5 feet 5⅛ inches; weight, 150; medium build; brown complexion; dark hair; eyes, mar.

Peculiar marks, etc.—I. Vac. 2½ by 2 at 14 abv. elb., outer. Cic. 5 at 6½ bel. col. bone y. at outer.

Bertillon.—67.9; 87.0; 85.0; 18.5; 14.9; 14.3; 5.8; 27.0; 12.9; 9.6; 49.6.

Sentenced May 29, 1912, Chattanooga, Tenn., to serve 2½ years in the United States penitentiary, Atlanta, Ga., and pay fine of $500 and costs, for burglary of the post office at Hill City, Tenn., May 7, 1912 (safe blown). Released June 3, 1914. History 21091.

POST OFFICE BURGLAR.

SAM GREEN.

Alias: Sam Michele.

Description.—Colored; age, about 23; height, 5 feet 5 inches; weight, 157; medium build; chocolate complexion; black hair; maroon eyes.

Peculiar marks, etc.—Scar of 2.2 obl. outer on left thumb, rear. Scar irreg. of 3 obl. inner, at and above 1st joint of left index finger, rear. Small scar at 1st joint of right middle finger rear and outer. Scar of 1 x 1.5 below, angle mouth. Scar of 1.5 vert. just to right median line on upper lip. Small scar at 5 to left of median line on upper lip. Outer angles of eyes slightly elevated.

Bertillon.—65.0; 76.0; 85.5; 19.6; 15.3; 14.2; 5.9; 26.1; 11.6; 9.4; 46.9.

Sentenced January 18, 1916, Columbia, S. C., to serve 1 year and 1 day in the United States penitentiary, Atlanta, Ga., for burglary of the post office at Seabrook, S. C., November 19, 1915.

Previous record.—Served a term on the chain gang of Beaufort County, S. C., for robbery of express office at Seabrook, S. C. Was arrested, tried, and acquitted on charge of burglary of post office at Seabrook, S. C., June 7, 1914. It is also stated that a State warrant is outstanding charging Green with larceny. Histories 29233 and 25573.

POST OFFICE BURGLAR.

JAMES MITCHELL.

Aliases: E. Wilson, James Williams, James Walters.

Description.—Age, about 37; height, 5 feet 7½ inches; weight, 150; medium build; black hair.

Bertillon.—71.4; 67.5; 92.0; 18.7; 15.7; 13.5; 6.4; 26.4; 11.5; 8.6; 44.3.

Sentenced February 24, 1912, Portland, Oreg., to serve 4 years in United States penitentiary, McNeil Island, Steilacoom, Wash., for burglary of Station A of the Portland, Oreg., post office December 21, 1911. Transferred to the Leavenworth, Kans., Penitentiary September 2, 1912, and released March 25, 1915. Said to have served terms at San Quentin, Cal., and Canon City, Colo., for burglary. History 20496.

POST OFFICE BURGLAR.

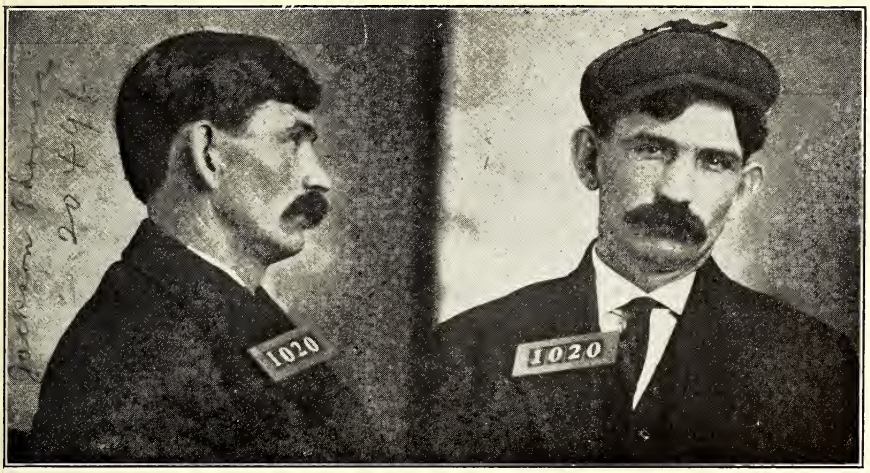

JACKSON P. THOMAS.

Aliases: Charles Williams, "Deafy."

Description.—Age, about 34; height, 5 feet 5½ inches; weight, 129; medium complexion; black hair.

Bertillon.—66.2; 65.5; 87.7; 18.2; 14.5; 13.5; 6.5; 23.9; 10.6; 8.4; 44.1.

Sentenced February 24, 1912, to serve 3 years in the United States penitentiary at McNeil Island, Steilacoom, Wash., for burglary of Station A of the Portland, Oreg., post office, December 31, 1911. Transferred to Leavenworth, Kans., September 2, 1912, and released June 17, 1914. Stated to have served a term in prison at San Quentin, Cal. History 20496.

POST OFFICE BURGLAR.

WALTER WOOD.

Aliases: George Carter, Cleve, Toomey, W. J. Brophy, James Leonard, George Cosgrove.

Description.—Age, about 38; height, 5 feet 6 inches; weight, 163; medium build; medium complexion; blue eyes; black hair, mixed with gray.

Peculiar mark.—Heavy line in forehead.

Bertillon.—67.6; 69.0; 86.2; 18.9; 15.9; . . . 6.8; 25.8; 11.8; . . . 45.4.

Sentenced February 16, 1916, Trenton, N. J., to serve 18 months in the New Jersey State prison, Trenton, N. J., for burglary of the post office at Perth Amboy, N. J., October 24, 1912.

Previous record.—Sentenced May 1, 1903, Greenville, S. C., to serve 5 years in United States penitentiary, Atlanta, Ga., and pay fine of $500, for burglary of the post office at Greer, S. C., January 16, 1903. Also reported to have served 2½ years in State penitentiary at Raleigh, N. C., for burglary at Mocksville, N. C., and 4 years and 9 months in Auburn, N. Y., prison for burglary and assault. History 28848 and 5088.

POST OFFICE BURGLAR.

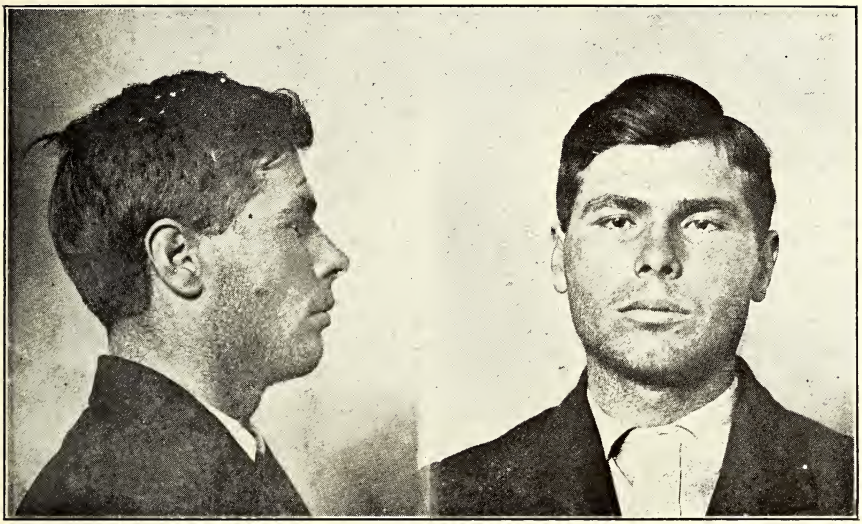

EDWARD J. MEEHAN.

Description.—Age, about 30; height, 5 feet 9¾ inches; weight, 156; medium muscular build; medium dark complexion; brown eyes.

Peculiar marks.—I. Cic. back l. hand. II. 2 large cics. back. III. Mole at 1.0 in front l. tragus.

Bertillon.—76.9; 80.0; 90.3; 19.4; 15.9; . . . 6.2; 27.2; 11.3; 9.0; 46.2.

Sentenced January 25, 1912, Toledo, Ohio, to serve 11½ years in the United States penitentiary, Leavenworth, Kans., for burglary of the post office at Paulding, Ohio, December 24, 1911 (safe blown). Released May 17, 1914. History 20372.

POST OFFICE BURGLAR.

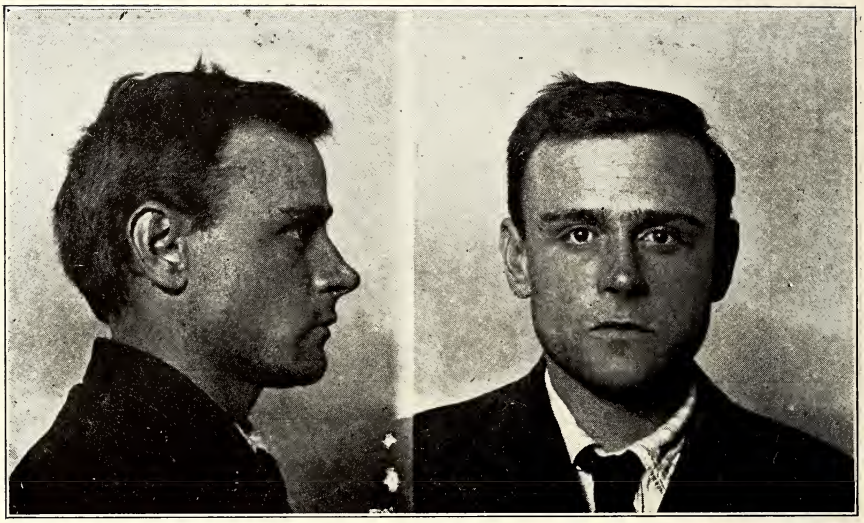

JAMES FERDINAND POWER.

Description.—Age, about 30; height, 5 feet 8 inches; weight, 151; medium muscular build; medium dark complexion; black hair; chestnut eyes.

Peculiar marks.—I. Large burn cic. L. forearm, rear 3.0 above wrist. Obl. cic. 1st jt. L. index rear. II. Clean. III. Cic. ridge nose.

Bertillon.—72.5; 74.0; 90.2; 18.7; 15.7; . . . 7.0; 25.6; 11.7; 9.0; 46.9.

Sentenced January 25, 1912, Toledo, Ohio, to serve 11½ years in the United States penitentiary, Leavenworth, Kans., for burglary of the post office at Paulding, Ohio, December 24, 1911 (safe blown). Released November 1, 1915. History 20372.

POST OFFICE BURGLAR.

CHARLES J. FITZGERALD.

Aliases: Charles Morgan, W. M. Funk, J. C. Hammond, Frank West, "Chi. Slim," Slim Williams, "Big Charley," "Big Fitz."

Description.—Age, about 41; height, 5 feet 11 inches; weight, 175; slender build; dark complexion; black hair; light-brown eyes.

Peculiar marks.—Oblong cut scar from corner left eye to ear, ragged scar on left eyebrow; scar under chin.

Bertillon.—85.0; 85.0; 99.0; 20.2; 15.9; 14.7; 6.7; 27.3; 12.0; 9.8; 48.5.

Arrested June 24, 1910, at Claremore, Okla., charged with burglary of the post office at Pryor, Okla., June 17, 1910; evidence not believed to be sufficient to hold him for action of grand jury, and turned over to State authorities of Anderson County, Tex., for robbery of bank at Frankston, Tex.

Sentenced May 19, 1914, Chattanooga, Tenn., to serve 1 year and 1 day in the United States penitentiary, Atlanta, Ga., and pay costs of case, for the unlawful transportation of explosives between Cincinnati, Ohio, and Chattanooga, Tenn., April 22 and 23, 1914. History 17734.

POST OFFICE BURGLAR.

JOSEPH S. PFEFFER.

Aliases: J. S. Miller, "Little Joe," "Sweedie Kid," Joe Abington, Joe Pheiffer, J. M. Miller.

Description.—Age, about 30; height, 5 feet 7⅝ inches; weight, 143; light complexion; blue eyes; dark chestnut hair.

Peculiar marks.—3 dim. vac. cics. l. upper arm. Tat. Josef P. and heart with arrow above l. arm. Bullet wound right shoulder from armpit to point of shoulder.

Bertillon.—71.8; 76.0; 90.5; 18.4; 15.7; 14.6; 6.9; 26.0; 11.5; 9.0; 46.9.

Sentenced by State authorities Winchester, Tenn., September 9, 1915, for burglary of a bank at Sewanee, Tenn., on night of February 16, 1915, to serve 6 years in the Tennessee State penitentiary. Disposition of appeal taken in this case not reported to department. Arrested December 1, 1911, at Sulphur, Okla., charged with burglary of the post office at Wynnewood, Okla., November 30, 1911, at which time the safe was blown, but released on writ of habeas corpus December 3, 1911. History 20264.

POST OFFICE BURGLAR.

JOHN WHEELER.

Alias: Curley Israel.

Description.—Age, about 34; height, 5 feet 9½ inches; weight, 172; medium stout build; fair complexion; medium chestnut hair; eyes "i No. 1."

Peculiar marks.—I. L. little finger dev. outer at 3rd jt. III. Irreg. scar of ½″ at tail of l. brow. Upper lip short.

Bertillon.—77.0; 84.0; 83.5; 19.4; 15.5; 14.4; 6.3; 27.7; 12.1; 8.7; 48.6.

Sentenced June 23, 1911, Columbus, Ohio, to serve six years in the United States penitentiary, Leavenworth, Kans., and pay costs of court, for burglary of the post office, Haydenville, Ohio, Dcember 28, 1910. Released July 28, 1914, on writ of habeas corpus. History 19447.

POST OFFICE BURGLAR.

CHARLES COLLINS.

Alias: Kent Sherlock.

Description.—Age, about 26; height, 5 feet 9¼ inches; weight, 150; medium build; medium fair complexion; medium chestnut hair; eyes, gr. sl. blue.

Bertillon.—75.7; 83.0; 90.9; 19.8; 14.9; . . . 5.9; 27.0; 11.9; 9.4; 47.5.

Sentenced September 24, 1915, Columbus, Ohio, to serve three and one-half years on first count and one and a half years on second count, in the Moundsville (W. Va.) Penitentiary, for burglary of the post offices at Haydenville, Ohio, December 28, 1910, and Grogan, Ohio, January 5, 1911. Sentences to run consecutively.

Previous record.—Served a term in the Ohio State Penitentiary, Columbus, Ohio, for horse stealing, being released in July, 1915. History 19447.

POST OFFICE BURGLAR.

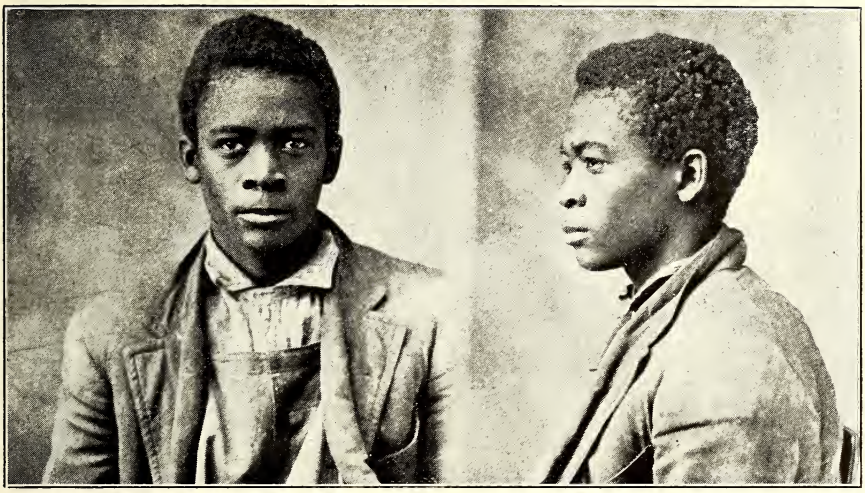

WALTER TATE.

Description.—Colored; age, about 20; height, 5 feet 10 inches; weight, 136; slender build; chocolate complexion; black hair; maroon eyes.

Peculiar marks.—L. arm: Scar 1 x 1 at 2 above wrist, rear. Small growth at 1st jt. little finger, inner. R. arm: Small growth at 1st jt. little finger inner. Face: Sc. of 1.8 vert. at 3.5 to rear r. angle of mouth. Sc. of 2.5 vert. at 1.5 to rear and above outer r. eyebrow. Scar of obl. inner at and above inner l. eyebrow. Sc. of 1.8 horz. just below outer half l. eyebrow.

Bertillon.—88.0; 89.0; 89.0; 19.5; 14.8; 13.5; 5.5; 29.3; 13.4; 10.5; 52.8.

Sentenced December 11, 1914, Oxford, Miss., to serve 2 years in the United States penitentiary, Atlanta, Ga., for burglary of the post office at Lamar, Miss., August 22, 1913. History 26279.

POST OFFICE BURGLAR.

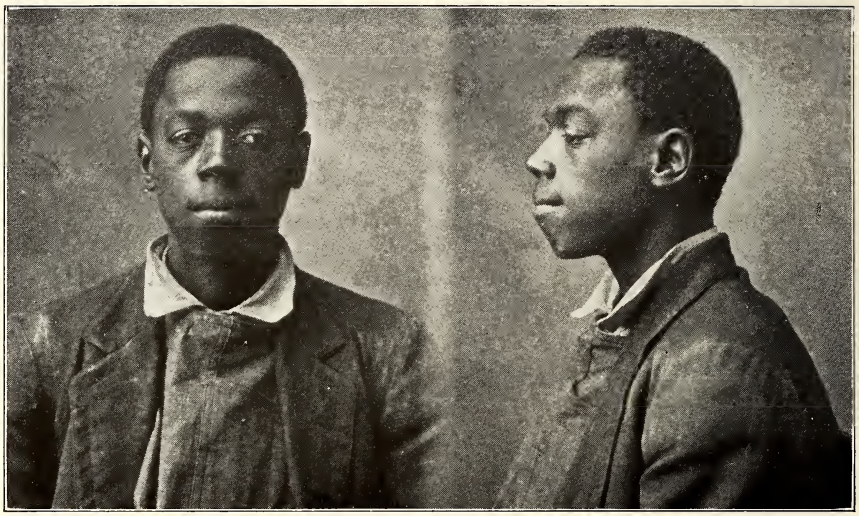

FLEM SMITH.

Alias: Flem Jones.

Description.—Colored; age, about 18; height, 5 feet 5¾ inches; weight, 125; slender build; chocolate complexion; black hair; maroon eyes.

Peculiar marks.—L. arm: Sc. inc. of 2.5 obl. slightly downward at wrist outer. Face: Small sc. at outer r. eyebrow. Sc. of 1 vert. at 2 to rear outer r. eyebrow. Crossed scs. 2 x 2 in l. temple. Sc. of 1.5 obl. to rear at 3 to rear l. angle of mouth. l. knee bent inward. Fingers stiff and drawn.

Bertillon.—67.0; 73.0; 88.5; 17.8; 14.6; 13.3; 6.0; 26.7; 13.1; 10.2; 48.2.

Sentenced December 11, 1914, Oxford, Miss., to serve 2 years in the United States penitentiary, Atlanta, Ga., for burglary of the post office at Lamar, Miss., August 22, 1913. Released on parole September 20, 1915. History 26279.

POST OFFICE BURGLAR.

LEO NOLDER.

Aliases: Clarence Adams, L. L. Nolder.

Description.—Age, about 27; height, 5 feet 7¾ inches; weight, 130; medium build; fair complexion; chestnut medium hair; chestnut eyes.

Peculiar marks.—Scar of 1.5 obl. inner at 3d jt. l. little finger frt. Tat. bust of female at 5 below l. elbow rear and outer. Tat. inc. bust of female just below l. elbow front. Scar of 1 obl. inner on 1st ph. r. little finger. Small freckle mole at 4.5 to front and below r. lobe. Scar of 1.5 obl. to rear at 1 above middle left brow. Hair in point and thin on top.

Bertillon.—72.5; 73.0; 90.5; 19.3; 15.6; 13.1; 6.0; 25.7; 11.4; 8.6; 46.2.

Sentenced April 13, 1916, Cincinnati, Ohio, to serve 6 years in the United States penitentiary, Atlanta, Ga., for burglary of the post office at Batavia, Ohio, October 27, 1915.

Previous record.—"Sentenced to Boys' Industrial School, Lancaster, Ohio, April 18, 1905, for petit larceny; paroled December 22, 1906, returned June 25, 1907, and escaped September 11, 1907. On July 10, 1908, he was received at the State penitentiary, Baton Rouge, La., for burglary, and released November 10, 1909. On December 16, 1911, he was received at the State penitentiary, Lansing, Kans., by way of reformatory, for a term of 6 to 15 years, for burglary and larceny, and transferred back to reformatory on April 14, 1913. Said to be under indictment in State court, Clermont County, Ohio, for burglary, also under indictment in McKean County, Pa., for highway robbery."

Indictment returned at Covington, Ky., April 5, 1916, for burglary of the post office at Louisa, Ky., April 11, 1915, pending. Histories 28048 and 28963.

POST OFFICE BURGLAR.

FRANCIS GILREATH.

Description.—Age, about 25; height, 5 feet 8½ inches; weight, 144; blond hair; slender build; fair complexion; azure-blue eyes.

Peculiar marks.—Tat. 5 pt. star at 8 below l. elbow front. Sc. of 1 hor. on 3d ph. of l. middle finger front. Sc. of 1.5 oblq. sli. inner at 1st ph. of l. index rear. Sc. ind. curved of 1.5 at 3d joint of l. index rear. Sc. of 2 oblq. inner at 1st ph. of r. index rear. Sc. of 1.2 vert. at 1 in front of r. lobe. Sm. oval sc. at 2 above outer right brow. Sc. ind. of 1.5 hor. 2.5 bel. middle of right eye. Sc. ind. of 1 hor. 4.5 below and in front of right lobe.

Bertillon.—74.0; 82.0; 89.5; 18.5; 15.3; 13.6; 5.7; 26.1; 12.0; 9.3; 49.0.

Sentenced May 13, 1911, London, Ky., to serve 5 years in the United States penitentiary, Atlanta, Ga., for burglary of the post office at Coalmont, Ky., April 15, 1910. Commutation of sentence July 6, 1914. Indictments returned at London, Ky., May 11, 1910, and December 1, 1910, for burglary of the post offices at Williamsburg, Ky., October 17, 1909, and Fariston, Ky., August 5, 1910, were dismissed. History 17169.

POST OFFICE BURGLAR.

CHARLES H. WALKER.

Description.—Age, about 28; height, 5 feet 8½ inches; weight, 164; dark chestnut hair; dark complexion; medium build; dark chestnut eyes.

Peculiar marks.—Tattoo of nude female standing on leaf and before fan; alligator; shield with star on top and crossed arrows; bust of female; below left elbow front, outer and rear. Tattoo of eagle, crossed flags with anchor globe and stars in center, below right elbow front. Tattoo of bird with outstretched wings at 5 above right wrist front. Most of these tattoos have been made over. Small oval scar at 3 above right wrist front. Scar of 2.5 oblique downward on left half of upper lip. Face pitted from skin eruption.

Bertillon.—74.0; 75.0; 93.5; 19.0; 15.5; 13.7; 5.5; 24.6; 11.0; 8.3; 47.4.

Sentenced December 2, 1910, London, Ky., to serve 3 years in the United States penitentiary, Atlanta, Ga., for burglary of the post office at Coalmont, Ky., April 15, 1910. Released June 17, 1913. Sentenced to pay fine and serve 60 days in jail, Williamsburg, Ky., by State authorities for carrying concealed weapons. History 17169.

POST OFFICE BURGLAR.

BOYD PERKINS.

Description.—Age, about 24; height, 5 feet 6½ inches; weight, 151; hair, chest.; medium build; fair complexion.

Peculiar marks.—Scar curved, cavity outer on base of left thumb, frt. Small scar on tip of left middle finger, front. Small pit scar at and above right tragus. Small oval scar at 2 to rear of outer left eye. Small pit scar at 2 to rear of right angle of mouth. Scar of 1.5 on point of chin. Brows abundant and united.

Bertillon.—69.0; 63.0; 92.0; 19.9; 15.4; 13.7; 6.5; 25.2; 10.7; 8.6; 43.9.

Sentenced May 11, 1911, London, Ky., to serve 5 years in United States penitentiary, Atlanta, Ga., for burglary of the post office at Williamsburg, Ky., October 17, 1909. Commutation of sentence September 5, 1914. Fined and sentenced at London, Ky., during 1908, for selling whisky. History 17169.

POST OFFICE BURGLAR.

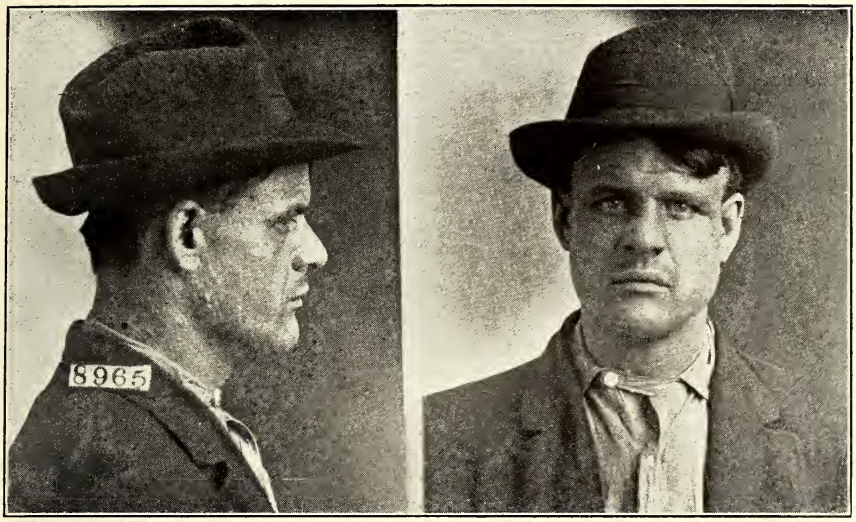

FRED ISAAC SMITH VREELAND WOODWORTH.

Aliases: Fred Smith, Isaac Smith, Fred Woodworth, Isaac Woodworth, Fred Vreeland, and Isaac Vreeland.

Description.—Age, about 36; height, 5 feet 8 inches; weight, 157; medium build; fair complexion; medium chestnut hair; eyes, "az. m. No. 1."

Peculiar marks.—II. Sm. rough sc. at 2nd jt. r. thumb, rear. III. Face sl. pitted; rough sc. of 2″ x 1″ on and bel. r. lobe; 2 hor. scs., one on each side of m. line up. lip. IV. Neck around collar bone sl. pitted; sev. pit scs. on shoulder blade.

Bertillon.—73.0; 74.5; 95.5; 18.5; 15.2; 13.9; 6.2; 27.2 11.5; 9.0; 45.3.

Sentenced April 23, 1914, Peoria, Ill., to serve 2 years in the United States penitentiary, Leavenworth, Kans. Released November 30, 1915. History 25187. Above sentence for burglary of post office, Bradfordton, Ill., November 5, 1913.

Previous record.—Served a term in the State penitentiary at Lincoln, Nebr., for burglary. Also arrested in Tennessee, for obtaining money under false pretenses.

POST OFFICE BURGLAR.

EDGAR BLANDING.

Aliases: Edward Cox, "Chicago Red."

Description.—Age, about 37; height, 5 feet 8¼ inches; weight, 162; medium build; florid complexion; hair, chestnut light auburn; eyes, "yel. m. az. lt. No. 2."

Peculiar marks.—I. Bruised sc. of 1″ sl. oblg. and sc. of ½″ sl. oblg. at l. wrist, frt. II. Sm. sc. sl. r. of elb. outer. III. Sc. of ¾″ hor. on low. lip across m. line. Sc. of 1″ hor. at 1″ to r. of point of chin.

Bertillon.—74.0; 84.0; 90.5; 19.9; 15.7; 14.6; 6.9; 27.1; 11.8; 9.2; 48.0.

Sentenced May 13, 1914, Texarkana, Ark., to pay fine of $100, and serve 1 year and 1 day in the United States penitentiary, Leavenworth, Kans., for burglary of the post office at Edgar, Ark., January 30, 1914 (safe blown). Released March 15, 1915. History 24759.

POST OFFICE BURGLAR.

JOHN PATTERSON.

Aliases: Frank Price, Sheenie Patterson, Frank Patterson, Cherokee Patterson.

Description.—Age, about 30; height, 5 feet 1¾ inches; weight, 142; medium stout build; dark complexion; black hair; eyes, "ch. dp. gr. az. m. No. 4."

Peculiar marks.—I. Sc. of 1″ vt. on 2nd jt. of l. index, rear. III. Nose sl. crushed to r.

Bertillon.—57.0; 58.0; 87.0; 19.2; 15.0; 14.0; 6.6; 25.3; 10.8; 8.2; 41.5.

Sentenced May 13, 1914, Texarkana, Ark., to pay fine of $100 and serve 1 year and 1 day in the United States penitentiary, Leavenworth, Kans., for burglary of the post office at Edgar, Ark., January 30, 1914 (safe blown). Released March 4, 1915. History 24759.

POST OFFICE BURGLAR.

EDWARD EVERETT EASTMAN.

Description.—Age, about 40; height, 5 feet 9½ inches; weight, 132; medium slim build; medium complexion; brown hair; gray-blue eyes.

Peculiar marks.—I. Slight cut scar 1st joint left index finger (back). II. Tat. in blue ink of Indian head, right wrist, back.

Bertillon.—74.0; 72.0; 90.8; 19.4; 14.8; 13.2; 5.4; 25.9; 11.4; 8.9; 47.2.

Sentenced May 4, 1915, Concord, N. H., to serve 9 months in Merrimack County jail, Concord, N. H., and fined $100 (fine suspended) for burglary of the post office at Barrington, N. H., April 12, 1913.

Previous record.—Sentenced by the State authorities May 24, 1913, to serve 2 years in the State prison at Thomaston, Me., for burglary of a store at West Lebanon, Me. History 23097.

POST OFFICE BURGLAR.

M. A. McCOURT.

Description.—Age, about 30; height, 5 feet 6¾ inches; weight, 177; medium stout build; florid complexion; black hair; brown eyes.

Bertillon.—69.4; 73.0; 89.9; 19.8; 15.5; 14.7; 6.6; 25.4; 11.3; 8.7; 46.6.

Sentenced March 25, 1915, Seattle, Wash., to serve 2 years in the penitentiary, McNeil Island, Steilacoom, Wash., for burglary of the post office at Port Williams, Wash., November 28, 1914, at which time blank money-order forms were stolen. At the time of this burglary McCourt was on parole, having been sentenced to the State reformatory at Monroe, Wash., for forgery. History 26642.

POST OFFICE BURGLAR.

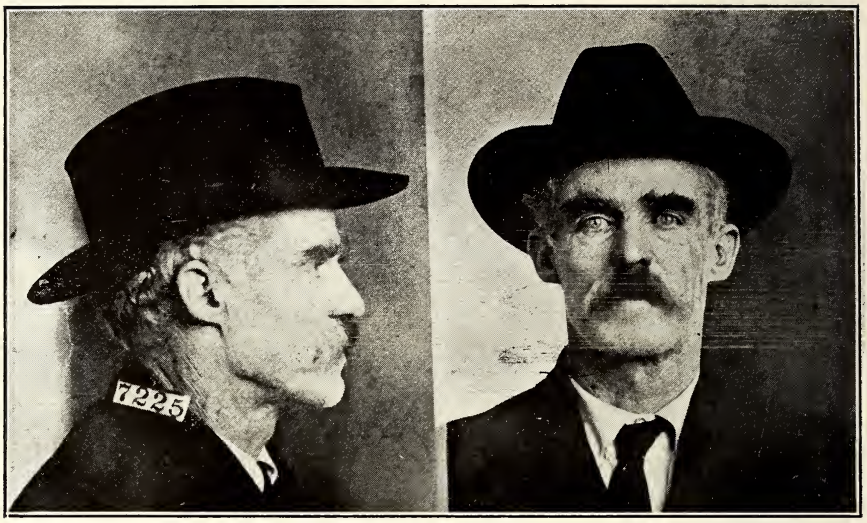

DANIEL LUTZ.

Aliases: Sam Walsh, Mike Brush, Mike Walsh, John Martin, Dan Lutes, "Old Dan," "Ohio Dan," "Saint Louis Mike," John Hart.

Description.—Age, about 65; height, 5 feet 6½ inches; weight, 146; medium build; fair complexion; eyes, "az. m. No. 1, trouted."

Peculiar marks.—III. 3 lg. scs. vt. of burn of 4″-2½″ and 1½″ x about ½″ ea. on l. cheek; 2 sm. blue scs. bot. of chin at 1½″ to l. and sl. abv. larnyx. Eyebrows bushy.

Bertillon.—69.0; 66.0; 93.0; 19.9; 15.5; 13.9; 6.0; 25.1; 11.3; 9.0; 44.3.

Sentenced October 12, 1910, Springfield, Mo., to serve 4 years in United States penitentiary, Leavenworth, Kans., and pay fine of $1, for burglary of the post office at White Church, Mo., November 10, 1907 (safe blower). Released November 17, 1913. History 14863.

POST OFFICE BURGLAR.

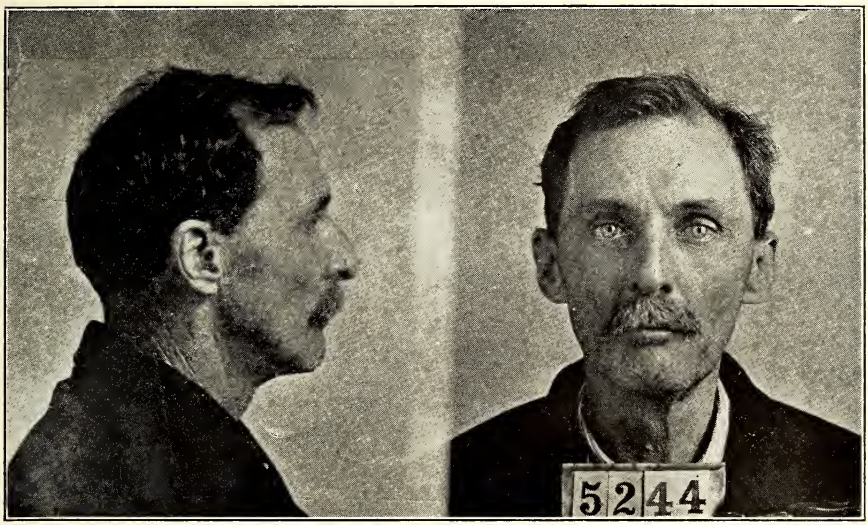

HENRY BERTRAN.

Aliases: H. B. Bertran, Henry Douglas Bertran, Henry Douglas, H. B. Bertrand.

Description.—Age, about 59; height, 5 feet 6 inches; weight, 132; slender build; slightly dark complexion; eyes, azure-blue; medium chestnut hair.

Peculiar marks.—L. arm: Scar irreg. (burn) of 1.5 x 3.5 at 5 above wrist, outer. R. arm: Drawn sc. of 3 vert. at 1st phal. of index, front. Face: Sc. ind. rect. of 1.2 obl. sli. inner at 4 above inner r. eyebrow. Small pit sc. at 4 above root of nose. Hair thin on top. Mouth small.

Bertillon.—68.0; 73.0; 88.8; 19.1; 15.1; 14.2; 6.1; 25.0; 11.3; 9.0; 47.1.

Sentenced February 8, 1909, Batesville, Ark., to serve 4 years in the United States penitentiary, Atlanta, Ga., and pay fine of $5 for burglary of the post office at Clover Bend, Ark., May 7, 1908. Sentenced November 24, 1914, Shreveport, La., to serve 18 months on each count, sentences to run concurrently, in the United States penitentiary, Atlanta, Ga., for burglary of the post offices at Gallion and Chestnut, La., during May, 1914 (safe blower). Released November 21, 1915. Histories 14863 and 25537.

POST OFFICE BURGLAR.

JAMES HINES.

Aliases: James Hiness, D. Hines.

Description.—Age, about 31; height, 5 feet 6¼ inches; weight, 133; medium low build; slightly florid complexion; medium chestnut hair; yellow slate eyes.

Peculiar marks.—L. arm: Sc. of 2 vert. at wrist, front. Sc. of 1.5 vert. on 1st phal. middle finger, rear. R. arm: Scar ind. of 2.5 obl. outward at wrist front. Face: Small sc. at 3 to front r. lobe. Scar ind. of 3 obl. slightly downward at 3 below r. eye. Eyebrows slightly united.

Bertillon.—68.5; 69.0; 89.5; 19.5; 15.5; 13.6; 5.9; 25.3; 10.8; 8.5; 44.3.

Sentenced November 24, 1914, Shreveport, La., to serve 18 months on each count, sentences to run concurrently, in the United States penitentiary at Atlanta, Ga., for burglary of the post offices at Gallion and Chestnut, La., during May, 1914. Expiration of sentence September 23, 1915 (safe blower). History 25537.

POST OFFICE BURGLAR.

DUDLEY E. CHAPMAN.

Aliases: Ed Brown, Dee Edwards, Cal Hall, Dee E. Chapman.

Description.—Age, about 33; height, 5 feet 8 inches; weight, 142; medium slender build; fair complexion; medium chestnut hair; light-brown eyes.

Peculiar marks.—I. Index finger mashed at end. Nail curved in. II. Cic. of cut of 2 on middle finger, knuckle joint. III. White cic. 2 at 2 rear of left ear lobe.

Bertillon.—72.5; 74.5; 89.9; 19.4; 15.5; 14.2; 6.5; 25.3; 11.3; 9.0; 45.4.

Sentenced June 8, 1913, Omaha, Nebr., to serve 2 years in the United States penitentiary, Leavenworth, Kans., for burglary of the post office at Winnebago, Nebr., January 4, 1913 (safe blown). Sentenced April 15, 1915, Sioux Falls, S. Dak., to serve 3½ years on each of three counts, sentences to run concurrently, in the United States penitentiary, Leavenworth, Kans., for burglary of the post office at Scotland, S. Dak., October 22, 1912 (safe blown). History 22706.

46872—16——8

POST OFFICE BURGLAR.

BOYD ADKINS.

Description.—Age, about 20; height, 5 feet 9 inches; weight, 125; light build; florid complexion; brown hair; gray eyes.

Peculiar marks.—4 small moles right neck; large burn inner right bicep.

Bertillon.—75.5; 87.5; 87.8; 18.7; 14.5; 13.1; 5.9; 26.5; 12.0; 9.2; 49.1.

Served a term in the reform school at Richmond, Va., for burglary. Sentenced August 12, 1914, Big Stone Gap, Va., to serve 1 year and 1 day in the penitentiary, Moundsville, W. Va., and pay fine of $500 for burglary of the post office at Lyons, Va., August 30, 1913. History 23853.

POST OFFICE BURGLAR.

WALTER WALKER.

Description.—Age, about 24; height, 6 feet ¾ inch; weight, 168; medium build; florid complexion; brown hair; brown eyes.

Peculiar marks.—Vac. scar right forearm, outer right eyebrow, left top crown.

Bertillon.—84.7; 85.0; 99.2; 19.4; 14.6; 13.9; 5.8; 28.3; 11.9; 9.2; 48.5.

Sentenced April 24, 1914, to serve 1 year and 1 day in the West Virginia State Penitentiary, Moundsville, W. Va., and fined $25, for burglary of the post office at Hardy, W. Va., November 17, 1913. History 24484.

POST OFFICE BURGLAR.

WALTER SCOTT.

Description.—Age, about 28; height, 5 feet 9 inches; weight, 140; medium build; florid complexion; brown hair; blue eyes.

Bertillon.—75.0; 76.1; 89.1; 19.0; 15.1; 14.1; 6.5; 26.1; 11.2; 10.2; 47.0.

Sentenced April 24, 1914, Huntington, W. Va., to serve 1 year and 1 day in the West Virginia State Penitentiary at Moundsville, W. Va., and fined $25, for burglary of the post office, Hardy, W. Va., November 17, 1913. Believed to have served a former term at Moundsville (W. Va.) Penitentiary. History 24484.

POST OFFICE BURGLAR.

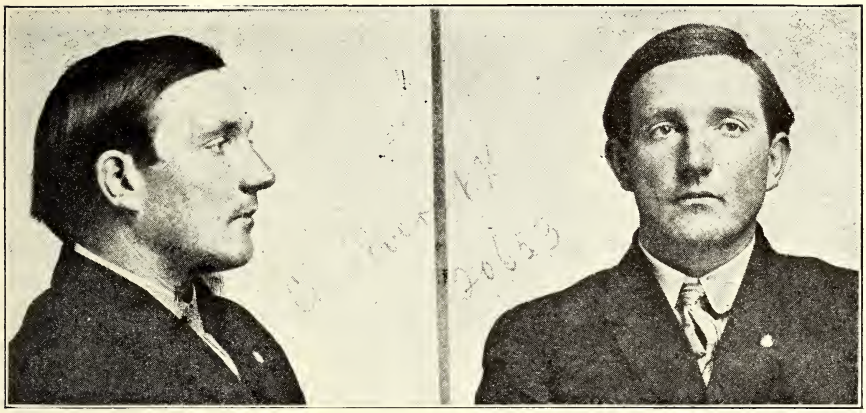

CHARLES EVERETT.

Description.—Age, about 28; height, 5 feet 8 inches; weight, 155; stout build blond hair; red complexion.

Peculiar marks.—Three burnt scars on left upper arm. Scar right eyebrow.

Bertillon.—71.5; 79.0; 91.7; 20.1; 15.6; 14.5; 6.5; 26.5; 11.8; 9.0; 47.6.

Sentenced May 29, 1912, Memphis, Tenn., to serve 3 years on each of two counts of the indictment, sentences to run concurrently, in the United States penitentiary, Atlanta, Ga., and pay fine of $200 and costs of case, for burglary of the post office at Moscow, Tenn., February 19, 1912 (safe blown). Expiration of sentence September 18, 1914. History 20653.

POST OFFICE BURGLAR.

FRANK KESSLER.

Aliases: Solly Cohn, Sol Stein, "The Jew."

Description.—Age, about 25; height, 5 feet 7¼ inches; weight, 125; medium build; dark complexion; black hair; dark-brown eyes.

Peculiar marks.—Upper right bicuspid even with gum.

Criminal record given as follows: "St. Louis, Mo., arrested August 29, 1909, charge petit larceny; sentenced to workhouse for 1 year; later paroled. Arrested September 23, 1909, for larceny; no prosecution, and parole revoked in case of September 13, 1909." Sentenced April 4, 1912, Springfield, Mo., to serve 3 years, upon each count of indictment, sentences to run concurrently, in the United States penitentiary, Leavenworth, Kans., and pay fine of $100 and costs of prosecution, for burglary of the post office at Pomona, Mo., March 7, 1912. Released July 25, 1914, on expiration of sentence History 20741.

POST OFFICE BURGLAR.

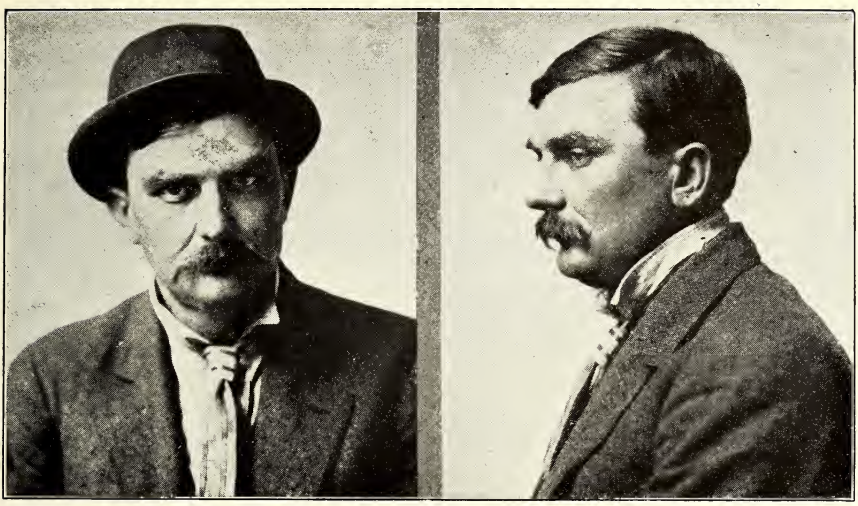

HARRY WARD.

Aliases: Harry Black, Harry Bates, Jim Smith, "Blackey."

Description.—Age, about 36; height, 5 feet 11 inches; weight, 150; medium build; fair complexion; dark brown hair; medium blue eyes.

Peculiar marks.—Obl. v. horiz. scar over outer corner, right eyebrow.

Criminal record given as follows: "As Harry Bates, sentenced from Crawford County, Kans., for burglary, to Lansing Penitentiary, July 1, 1899, for term of 5 years, No. 8982. Discharged by expiration of term July 26, 1903. January 7, 1904, sentenced from Fort Scott, Kans., for burglary (Bourbon County) to Lansing (Kans.) Penitentiary for a term of from 1 to 5 years, No. 1014. Discharged February 16, 1907, by expiration of term. Served a term, under the name of Jim Smith, in the Little Rock (Ark.) Penitentiary, for burglary, being released in 1911."

Sentenced April 4, 1912, Springfield, Mo., to serve 6 years in the United States penitentiary, Leavenworth, Kans., to pay a fine of $100 and costs of prosecution, for burglary of the post office at Pomona, Mo., March 7, 1912. Released July 25, 1914, on writ of habeas corpus. History 20741.

POST OFFICE BURGLAR.

JAMES RILEY.

Alias: George McBee.

Description.—Age, about 28; height, 5 feet 5½ inches; weight, 150; heavy build; dark complexion; dark brown hair; light-brown eyes.

Peculiar marks.—Perp. scar 1 in. long upper left cheek.

Served a term at Lansing, Kans., being paroled September 22, 1911.

Sentenced April 4, 1912, Springfield, Mo., to serve 6 years in the United States penitentiary, Leavenworth, Kans., and pay fine of $100 and costs of prosecution, for burglary of the post office at Pomona, Mo., March 7, 1912. Released July 25, 1914, on writ of habeas corpus. History 20741.

POST OFFICE BURGLAR.

FRANK FINCH.

Aliases: Lester Withers, "Axhandle."

Description.—Age, about 28; height, 6 feet 6½ inches; weight, 180; slender build; fair complexion; brown hair; bluish brown eye; large prominent nose.

Peculiar marks.—Perp. scar outer right side of base of nose. Round scar just in front of left ear on cheek. Obl. scar 1½″ upper lip. Right eye out.

Criminal record given as follows: "Kansas City, Kans., September 7, 1907, arrested, charge petit larceny. Fined $100. Appealed. January 27, 1909, arrested, charge highway robbery. Sentenced to from 10 to 21 years in State industrial reformatory at Hutchinson, Kans., No. 2216. Paroled December 29, 1910. October 25, 1911, arrested, charge vagrancy; sentenced 25 days in workhouse. Kansas City, Mo., arrested March 3, 1911, charge investigation. March 4, discharged in police court. May 17, 1911, arrested, charge larceny of railroad brass. May 19, fined $50 on technical charge of vagrancy in police court."

Sentenced April 4, 1912, Springfield, Mo., to serve 6 years in the United States penitentiary, Leavenworth, Kans., and pay fine of $100 and costs of prosecution for burglary of the post office, Pomona, Mo., March 7, 1912. Released on writ of habeas corpus October 30, 1914. History 20741.

POST OFFICE BURGLAR.

SAMUEL SHIREMAN.

Aliases: "Newark Sammy," William Sherman, Charles Baker, Samuel Sherman.

Description.—Age, about 43; height, 5 feet 3¼ inches; weight, 130; slight build; florid complexion; gray hair; light-blue eyes.

Peculiar marks.—Vaccine scar upper right arm. Blue ink dot back right hand; inner. Small cut scar 1st phalange index finger left hand. Pit scar on forehead; right. Pit scar on forehead; left. Bullet wound above right nipple, passed out back of neck above shoulder blade.

Bertillon.—60.8; 70.0; 85.6; 19.4; 14.6; 13.4; 5.9; 25.2; 11.5; 9.1; 42.9.

Sentenced October 22, 1903, Scranton, Pa., to serve 5 years in the Western Penitentiary, Allegheny, Pa., and pay fine of $1 and costs of prosecution, for burglary of the post office at Woodward, Pa., June 18, 1903; also sentenced same date, to serve 1 year and pay fine of $1 and costs of prosecution, to the same institution, for burglary of the post office at Rutherton, Pa., June 17, 1903; and to serve 1 year and pay fine of $1 and costs of prosecution, for burglary of the post office at Linden Hall, Pa., June 19, 1903. History 5624.

Sentenced May 3, 1910, Harrisburg, Pa., to serve 7 years in the United States penitentiary, Leavenworth, Kans., and pay costs of prosecution, for burglary of the post office at Newberrytown, Pa., December 9, 1909. History 16803.

Sentenced February 19, 1915, by the State authorities, Norristown, Pa., to pay fine of $10, and serve 1 year in the Montgomery County Prison, Norristown, Pa., for carrying concealed weapons. (Safe blower.) History 27574.

POST OFFICE BURGLAR.

CHARLES DALY.

Aliases: Harry Lambert, "Pennsylvania Johnny," Harry Belmore, Charles Kelley.

Description.—Age, about 28; height, 5 feet 11¾ inches; weight, 146; slender build; fair complexion; chestnut hair; blue eyes.

Peculiar marks.—L. arm: Tat. flag over sailor's head below elbow. Tat. hand and 5 cards below elbow. Tat. cross, anchor, heart, and dagger above wrist. Small scar between thumb and index. R. arm: Tat. bust of sailor crossed hands and heart below elbow. Tat. horsehead shoe around horsehead and whip below elbow. Chest: Tat. flag, star and eagle.

Bertillon.—81.0; 76.0; 97.0; 19.0; 14.6; 13.5; 6.6; 26.7; 11.9; 9.3; 47.8.

Sentenced June 18, 1915, Philadelphia, Pa., to serve 1 year and 1 month in the United States penitentiary, Atlanta, Ga., for burglary of the post office at Emanus, Pa., December 28, 1914 (safe blown). Expiration of sentence, April 30, 1916. Sentenced January 21, 1910, Wilmington, Del., to serve 5 years in the United States penitentiary, Atlanta, Ga., and pay fine of $100 and costs, for burglary of the post office at Greenville, Del., August 21, 1910 (safe blown). Histories 16889 and 27574.

POST OFFICE BURGLAR.

[Photo taken in 1910.]

THOMAS J. McCARTHY.

Description.—Age, about 26; height, 5 feet 8½ inches; weight, 135; medium build; dark complexion; dark hair.

Sentenced January 21, 1910, Wilmington, Del., to serve 4 years in the United States penitentiary, Atlanta, Ga., for burglary of the post office at Greenville, Del., August 1, 1910 (safe blown). Discharged March 15, 1913. History 16889.

POST OFFICE BURGLAR.

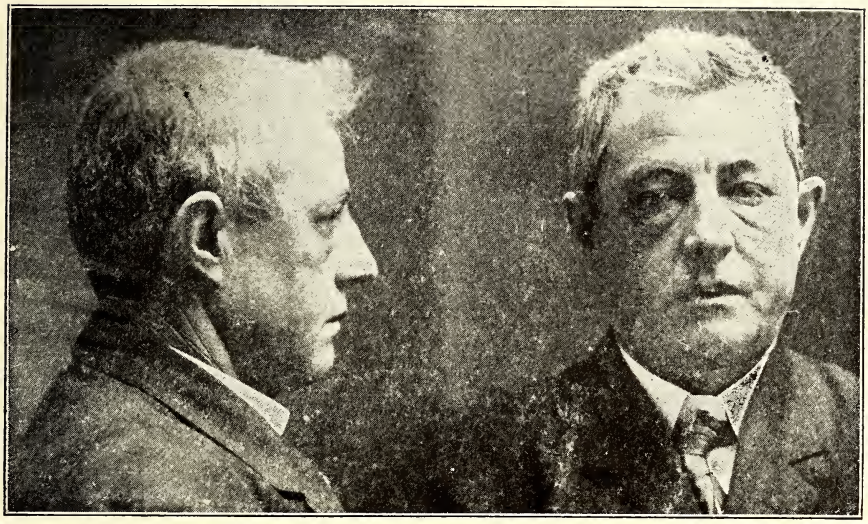

RICHARD MACK.

Aliases: Richard Morrison, Richard McGuire, "Massachusetts Dick."

Description.—Age, about 55; height, 5 feet 6 inches; weight, 170; medium build; light complexion; poor teeth; gray hair; blue eyes.

Peculiar marks.—3 blue dots base of left thumb. Clasped hands on right arm.

Bertillon.—67.7; 70.0; 90.1; 18.9; 15.1; . . . 6.5; 25.2; 11.2; 8.9; 44.3.

Criminal record given as follows: "April 20, 1894, arrested Central Falls, R. I., and charged with carrying concealed weapon. Held in $300 bail, which was furnished and forfeited. November 10, 1894, arrested at Boston, Mass., and charged with shooting at two men; later charge changed to carrying concealed weapon; fined and released. October 29, 1901, arrested at Pawtucket, R. I., and charged with intoxication; concealed weapon found on person; fined and discharged. July 22, 1902, arrested at New York City and charged with holdup robbery of railroad station at Portchester, N. Y.; owing to lack of evidence and identification, was released. February 12, 1903, arrested at Springfield, Mass., and charged with burglary of safe at Northampton, Mass.; convicted June 16, 1903, and sentenced June 24, 1903, to a term of from 4 to 5 years in State prison, Charlestown, Mass. November 26, 1907, arrested at Boston, Mass., for robbery of post office at Ponapoag, Mass.; sentenced January 22, 1908, to 4½ years in United States penitentiary, Atlanta, Ga."

Sentenced April 28, 1913, Boston, Mass., to serve 3 years in the Massachusetts State prison, Charlestown, Mass., and fined $500 for burglary of the post office at North Abington, Mass., August 14, 1911 (safe blown). Indictment returned at New York, N. Y., January 17, 1913, for burglary of the post office at Piermont, N. Y., June 21, 1911, pending. History 20614.

POST OFFICE BURGLAR.

[Photo taken in 1912.]

JAMES KELLEY.

Aliases: John Williams, James Frank, "Boston Jimmy."

De cription.—Age, about 45; height 5 feet 8 inches; weight, 155; medium build; dark complexion; good teeth; dark-chestnut hair; blue-gray eyes.

Peculiar marks.—I. Number of scars on arm. II. Moles on left cheek. Husky voice.

Bertillon.—72.2; 74.0; 90.8; 19.2; 15.5; 14.0; 5.8; 26.5; 11.6; 8.8; 45.0.

Criminal record given as follows: "As James Williams, arrested January 22, 1906, Brooklyn, N. Y.; charge, carrying concealed weapons. February 21, 1906, sentenced to penitentiary for 60 days. As James Kelley, arrested at Boston, Mass., with eight other yeggmen; charge, dangerous and suspicious person; discharged. As James Kelley, arrested at Boston, Mass., May 23, 1908; charge, post-office burglary. Sentenced 3 to 5 years in Massachusetts prison, Charlestown, Mass.

Sentenced September 21, 1912, Boston, Mass., to serve 2 years and 6 months in the United States penitentiary, Atlanta, Ga., and pay fine of $1 for burglary of the post office at North Abington, Mass., August 13, 1911 (safe blown). Expiration of sentence November 21, 1914. History 20614.

POST OFFICE BURGLAR.

HARRY GRANT.

Aliases: Harry Leslie, Harry J. Grant, James Grant.

Description.—Age, about 36; height, 5 feet 8 inches; weight, 145; medium build; medium complexion; dark-chestnut hair; blue eyes.

Peculiar marks.—I. Sc. oval 5 x 3 10 above wr. rear. III. Small raised mole 2 above brow 5 from m. line left.

Bertillon.—74.6; 76.0; 88.2; 19.0; 15.4; 13.8; 5.9; 25.9; 11.3; 8.8; 45.6.

Served a term in the Rhode Island State Prison, Howard, R. I., for housebreaking; term expired March 14, 1913.

Sentenced April 28, 1913, Boston, Mass., to serve 2 years in the Massachusetts State Prison, Charlestown, Mass., and fined $500 for burglary of the post office at North Abington, Mass., August 13, 1911 (safe blown). History 20614.

POST OFFICE BURGLAR.

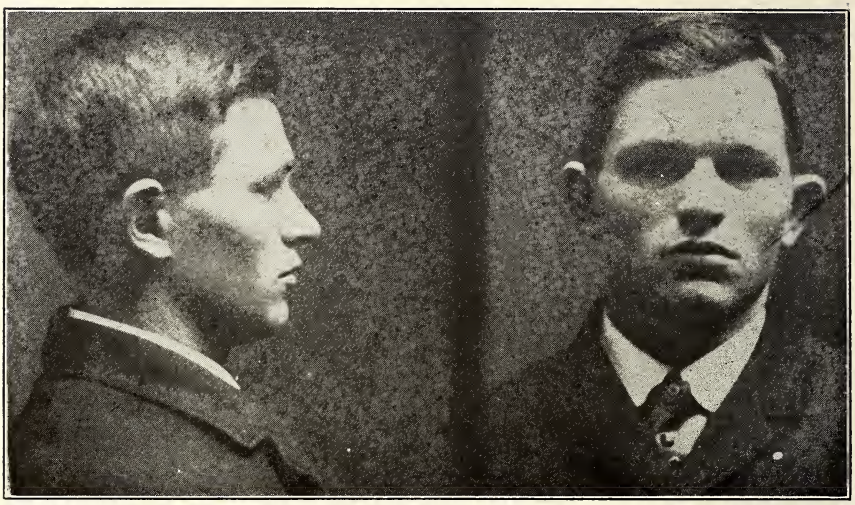

[Photo taken during 1912.]

BERTRAM BANNISTER.

Alias: Bert Crosby.

Description.—Age, about 31; height, 5 feet 4½ inches; weight, 150; medium build; light complexion; good teeth; chestnut hair; blue eyes.

Peculiar marks.—Prominent cheek bones; couple gold teeth; slightly bow-legged.

Bertillon.—63.8; 72.0; 85.5; 18.2; 15.1; . . . 6.0; 25.0; 11.2; 8.9; 44.7.

Sentenced February 26, 1912, St. Johnsbury, Vt., to serve not less than 7 nor more than 9 years in the Vermont State Prison, for housebreaking at St. Johnsbury, Vt., during 1911. Believed to have been implicated in several post-office burglaries in Vermont during 1910 and 1911. Indictment returned at Boston, Mass., June 26, 1912, for burglary of the post office at North Abington, Mass., August 13, 1911, placed on file May 28, 1914. History 20614.

POST OFFICE BURGLAR.

[Photo taken in 1912,]

JOSEPH CRAMER.

Aliases: Joseph Crawford, "Fishkill Slim," Thomas Campbell.

Description.—Age, about 37; height, 6 feet 1 inch; weight, 168; slim build; medium complexion; chestnut hair; hazel eyes.

Peculiar marks.—I. Number of large scars forearm, rear. Ink dot P and I. III. Star shaped 2 from outer end brow, right. Broken nose.

Bertillon.—85.2; 80.0; 97.0; 19.6; 16.1; 14.0; 6.6; 28.2; 12.2; 8.9; 48.0.

Sentenced November 20, 1903, Greenfield, Mass., by State authorities, to serve not less than 7 nor more than 8 years in Massachusetts State Prison, Charlestown, Mass., for carrying burglar's tools. Also served 2½ years for burglary in the Connecticut State Prison for burglary, under the name of Joseph Crawford.

Sentenced November 21, 1912, to serve 3 years in United States penitentiary, Atlanta, Ga., and pay fine of $1, for burglary of the post office at North Abingdon, Mass., August 13, 1911 (safe blown). Released March 13, 1915. History 20614.

POST OFFICE BURGLAR.

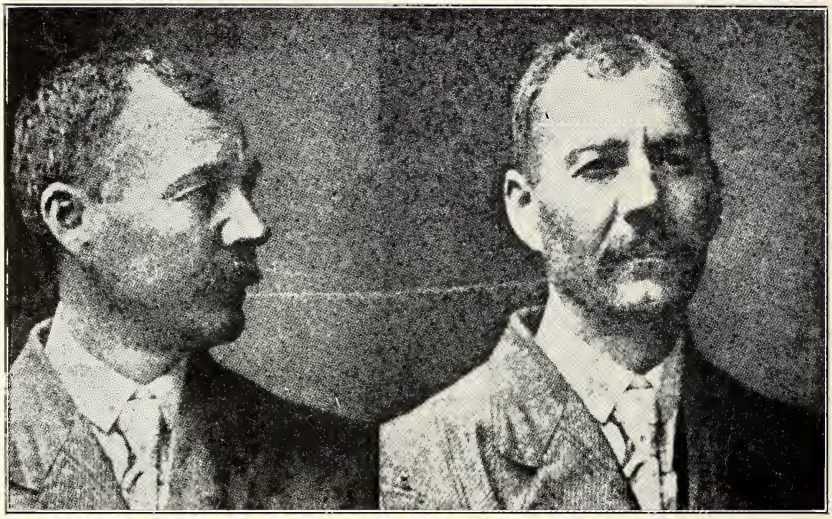

JAMES KELLEY.

Alias: James Kelly.

Description.—Age, about 43; height, 5 feet 10¼ inches; weight, 136; slender build; ruddy complexion; dark-chestnut hair.

Peculiar marks.—I. Man's head, in ink, on left forearm. II. Carbuncle scar on back of neck.

Bertillon.—79.5; 84.0; 93.3; 19.4; 14.3; 7.0; 28.4; 10.7; 8.7; 46.3.

Sentenced May 10, 1911, Wilmington, Del., to serve 3 years in United States penitentiary, Atlanta, Ga., for burglary of the post office at Greenville, Del., July 18, 1910. Escaped from custody of United States officials while en route to the Atlanta penitiary to serve sentence on June 14, 1911, at a point about 90 miles north of Atlanta, by jumping out of a car window, and reported fugitive September 8, 1915. History 17785.

POST OFFICE BURGLAR.

SAM TAYLOR.

Aliases: George Davis, George A. Davis, W. J. Hall, Charlie Hall.

Description.—Age, about 35; height, 5 feet 6¾ inches; weight, 166; medium dark complexion; medium stout build; eyes, "mar. m. gr. slate m. No. 6"; black hair.

Peculiar marks.—I. Irreg. scar of ½″ at 1st jt. l. thumb, front. Vert. sc. of 1.0 across 1st jt. l. thumb, rear. III. Vert. cut scr. of ½ on m. line upper lip. IV. Vert. ragged cut scr. of 1½ x 7 center of stomach, effect of operation.

Bertillon.—69.3; 75.0; 91.5; 18.7; 15.6; 14.2; 6.7; 26.5; 11.5; 9.2; 47.6.

Sentenced April 26, 1910, San Angelo, Tex., to serve 5 years in the United States penitentiary, Leavenworth, Kans., for burglary of the post offices at Novice and Silver Valley, Tex. Also sentenced March 12, 1914, Oklahoma, Okla., to serve 5 years in the United States penitentiary, Leavenworth, Kans., and pay fine of $1, for burglary of the post office at Earlsboro, Okla., January 10, 1914. Histories 24585 and 17149.

POST OFFICE BURGLAR.

A. E. PIRKEY.

Alias: Clarence Douglas.

Description.—Age, about 36; height, 5 feet 6½ inches; weight, 152; medium stout; medium florid complexion; eyes, "ch. dp. gr. az. m. No. 4"; hair, ch. dp.

Peculiar marks.—I. Left elbow fractured at "K." Left 3rd finger ampt. at 1st joint. Left little finger ampt. at 2nd jt. Sc. of ½″ rt. at 3rd ph. to index frt. II. Sc. of ½″ at 1″ to r. of m. line upper lip.

Bertillon.—69.0; 68.0; 91.5; 18.8; 14.9; 14.1; 6.6; 25.8; 11.4; 9.0; 44.5.

Sentenced April 26, 1910, San Angelo, Tex., to serve 5 years in the United States penitentiary, Leavenworth, Kans., for burglary of the post offices at Novice and Silver Valley, Tex. Expiration of sentence, December 31, 1913. History 17149.

POST OFFICE BURGLAR.

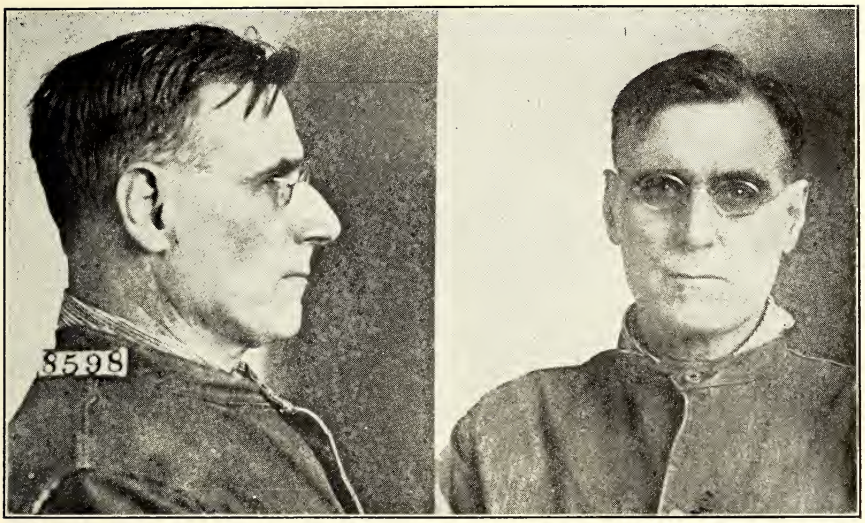

JAMES HYLAND.

Aliases: James Highland, James Bradley, James Baird, James Morton, James Harrington, Jim Morgan, Walter Maitland, Robert C. Coleman, George W. Bailey, Amos Sutton, "Uncle Jimmie," James Herrington.

Description.—Age, about 65 (looks younger); height, 5 feet 10 inches; weight, 170; dark-chestnut hair, mixed with gray; slate-blue eyes; medium dark complexion.

Peculiar marks.—Tattoo, girl part nude left forearm, front; tattoo, girl part nude, holding American flag, right forearm, front; tattoo, spot on base of right thumb, rear; tattoo, ring set, right index, rear; tattoo, part of crucifixion on breast; small scar on nose slightly above right wing.

Bertillon.—77.0; 82.5; 96.0; 19.6; 15.2; 14.5; 6.9; 27.7; 12.3; 9.5; 48.7.

It is stated that "Hyland served two terms in the Massachusetts Penitentiary, and escaped from that institution twice; was brought back each time and finally completed his terms, amounting to about eight years. Served term of 11¾ years at Huntsville, Tex., for blowing a safe in Bastrop County; discharged July 4, 1903."

Sentenced April 25, 1911, Salisbury, N. C., to serve three years in the United States penitentiary, Atlanta, Ga., for burglary of the post offices at Kernersville, Walnut Cove, and Mocksville, N. C., under the name of Robert C. Coleman. Sentenced April 10, 1913, Huntington, W. Va., to serve three years in the United States penitentiary, Leavenworth, Kans., for burglary of the post office at Ravenswood, W. Va., during July, 1910, under the name of James Hyland. Paroled June 3, 1914. Arrested November 22, 1914, Crossville, Tenn., for burglary of the post office at that place, November 21, 1914, at which time the safe was blown. On April 23, 1915, he escaped from the Cookville, Tenn., jail, where he was being held awaiting trial, and reported still at large. Indictment returned at London, Ky., November 28, 1911, under name of Walter Maitland, for burglary of the post office at London, Ky., April 15, 1910; also indictment returned at Cookville, Tenn., for blowing the safe in the post office at Crossville, Tenn., November 21, 1914, under name of George W. Bailey, are pending. Histories 18468 and 26856.

POST OFFICE BURGLAR.

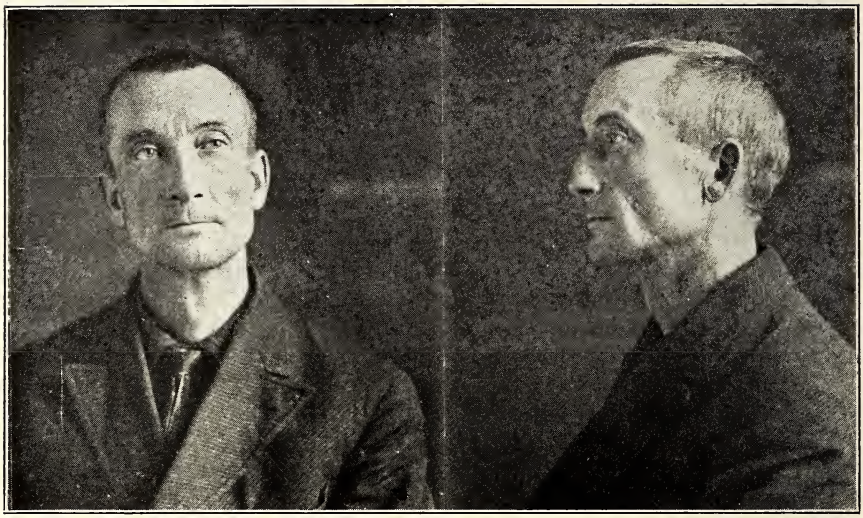

CHARLES EASTHAM.

Aliases: James Burk, Dick Bennett, James Burton.

Description.—Age, about 41; height, 5 feet 11 inches; weight, 140 pounds; light complexion; light-brown hair tinged with gray; blue eyes; forefinger and thumb off from right hand; drinks heavily at times and hangs out at brothels; is quite well acquainted among his class, but travels alone a great deal; claims to have been a high-school graduate and can use good language.

Eastham has served one term in the State prison at Jackson, Mich., for burglary, having been sentenced from Saginaw, Mich., in 1905, and Eastham admitted to having served a prior term in the Marquette (Mich.) Prison.

Sentenced December 4, 1912, at Bay City, Mich., to serve five years in the Leavenworth (Kans.) Penitentiary, for burglary of the post office at Riverdale, Mich., October 10, 1912. History 21960.

POST OFFICE BURGLAR.

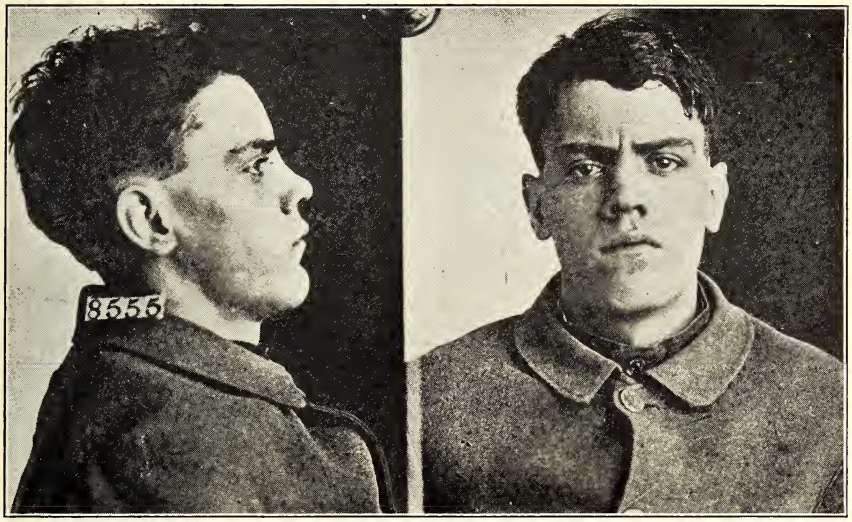

FRED FRENSDORF.

Alias: Frank Williams.

Description.—Age, about 35; height, 5 feet 6½ inches; weight, 130; medium build; medium dark complexion; dark-chestnut hair; eyes, "az. sl. m. No. 1–3"; nose bends to right.

Peculiar marks.—III. Bridge of nose sl. crushed at 2½″ bel. root. Hair on root of nose. V. Sc. of ¾″ vert. at 4″ abv. small of back sl. r. of col. Sm. sc. at 4″ bel. r. shoulder, rear.

It is reported that Frensdorf is known to the police of Chicago and other cities as a "crack safe blower and burglar."

Sentenced March 11, 1913, Indianapolis, Ind., to serve five years in the United States penitentiary, Leavenworth, Kans., for burglary of the post office at McCool, Ind., December 17, 1912 (safe blown). History 22356.

POST OFFICE BURGLAR.

CLYDE STRATTON.

Aliases: John C. Clinton, Jack Clinton, Jack Raymond, Jack Stratton.

Description.—Age, about 33; height, 5 feet 8½ inches; weight, 165; medium build; dark complexion; chestnut-black, slightly gray hair; eyes, "ch. m. gr. az. sl. No. 4."

Peculiar marks.—I. Lt. trace of tat. indistinct, l. forearm, frt. 2 sm. sc. on left 3rd finger below 3rd jt., frt. Sc. of ½″ vert. 2d ph. l. thumb, frt. II. Sc. of ½″ oblg. inner 1st ph. r. mid. fing. rear. III. Irreg. sc. of 1″ x ¼″ on median line forehead below edge of scalp. Hair on breast and stomach.

Bertillon.—74.5; 83.0; 96.0; 19.4; 15.5; 14.2; 6.3; 27.2; 11.6; 9.3; 46.6.

Sentenced March 11, 1913, Indianapolis, Ind., to serve five years in United States penitentiary, Leavenworth, Kans., for burglary of the post office at McCool, Ind., December 17, 1912 (safe blown). Escaped from United States penitentiary, Leavenworth, Kans., March 29, 1913, and subsequently apprehended at Elgin, Ill., and returned to prison. History 22356.

POST OFFICE BURGLAR.

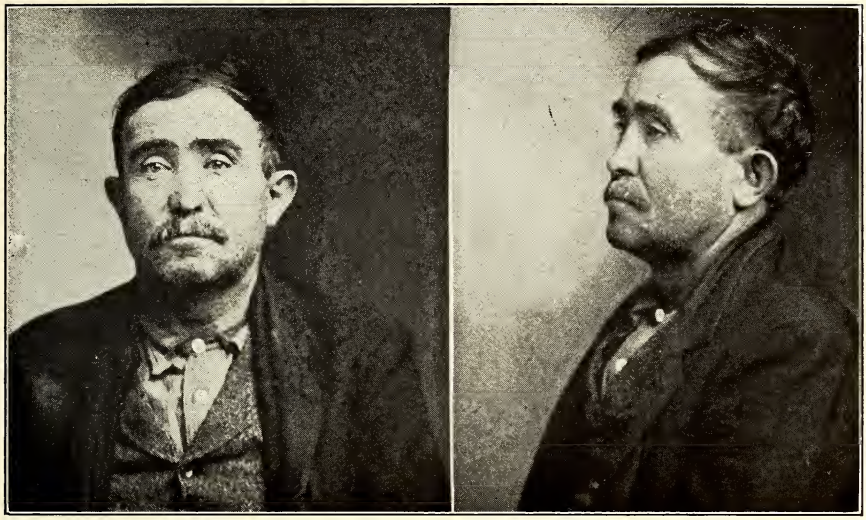

MICHAEL RODGERS.

Aliases: Mitchell Rodgers, "Crack" Rodgers.

Description.—Age, about 54; height, 5 feet 6 inches; weight, 151; medium build; sallow complexion; good teeth; brown hair; hazel eyes; prominent chin.

Peculiar marks.—Large burn scar left arm near elbow. Scar jct. right hand and wrist; latter broken. Nose broken, leaving scar. Scars over right eye; corner right eye; under left corner mouth. Tat. marks are small anchor, right hand. Large flower left forearm. Cross, anchor, and heart (heart in red) right forearm.

This person was believed to have burglarized the post office at Milford Square, Pa., November 15, 1912, there having been found on his person postage stamps, etc., which appeared to have been stolen from that post office when the safe was blown. He was indicted for this offense, December 9, 1912, at Philadelphia, Pa. The jury, however, returned a verdict of not guilty December 10, 1912, Philadelphia, Pa. History 22104.

POST OFFICE BURGLAR.

WILLIE WRIGHT.

Description.—Colored; age, about 24; height, 5 feet 2½ inches; weight, 135; low medium build; black complexion; full teeth; maroon eyes.

Peculiar marks.—L. Arm: Small sc. on 1 phalanx, middle finger, rear. R. arm: Sc. 2.5 x 3 x 5, at 9 above elbow, rear and outer. Face: Sc. of 2.5 hor. at outer r. eyebrow. Sc. of 1.5 hor. at 1 above outer l. eye. Sc. ind. of 1.5 vertical at 1.5 above l. angle of mouth. Sc. of 1 hor. at 3 below outer l. eye. Deep sc. 1 x 1 at 9 above r. ear. Sc. 1 x 2 at 6.5 above r. ear.

Bertillon.—58.5; 73.0; 82.0; 18.9; 12.9; 12.5; 5.6; 25.8; 11.5; 8.8; 47.5.

Sentenced November 19, 1912, Augusta, Ga., to serve 3 years in the United States penitentiary, Atlanta, Ga., and pay fine of $1, for burglary of the post office at Aonia, Ga., August 3, 1912. Released March 12, 1915. History 21575.

POST OFFICE BURGLAR.

JAMES WEBSTER.

Description.—Age, about 39; height, 5 feet 8⅞ inches; weight, 131; slight build, fair complexion; brown hair; light-blue eyes.

Peculiar marks.—Small scar on left side of head 2″ above ear. Bullet wound left groin. Depressed scar lower part left leg, inner side, also right-side knee cap. Scars at middle joints, right, little and ring fingers. Felon mark end of left thumb. One upper left and one lower right molar missing.

Sentenced September 18, 1912, Tacoma, Wash., to serve 3 years in the penitentiary, McNeil Island, for burglary of the post office at Thomas, Wash., August 1, 1912. History 21546.

POST OFFICE BURGLAR.

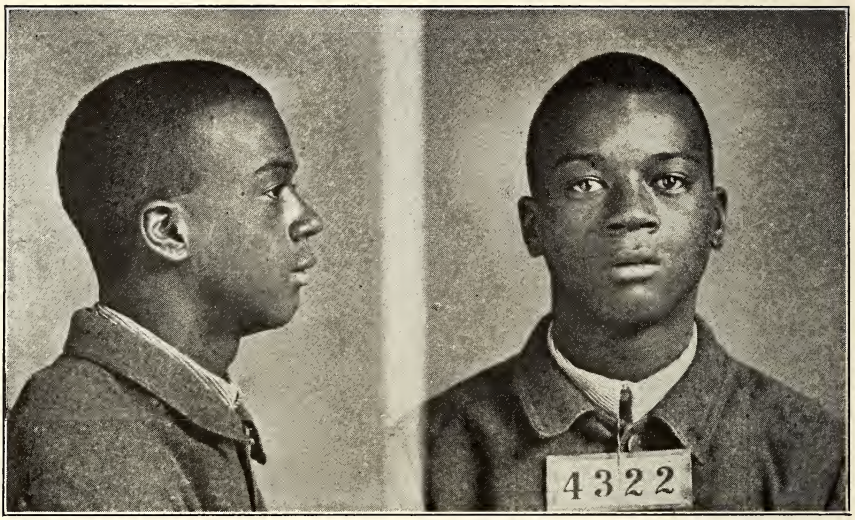

ALEXANDER TOPPS.

Alias: Alex. Topps.

Description.—Colored; age, about 20; height, 5 feet 9½ inches; weight, 145; slender build; chocolate complexion; one tooth out; black hair; maroon eyes.

Peculiar marks.—Left arm: Sc. of 2 obl. inner at 11 above wrist, rear and outer. Sc. of 2 obl. below 1st joint index finger outer. Face: Pit sc. at 6 to front r. lobe. Pit sc. at 4 below middle r. eye 1.7 from wing. Pit sc. 3.5 below middle l. eye 1.2 wing. Pit sc. 4.5 above inner r. eyebrow.

Bertillon.—76. 5; 85.0; 93.5; 19.4; 15.0; 14.0; 5.6; 26.9; 12.1; 9.7; 49.6.

It is stated that Topps has served a term in the workhouse of Tipton County, Tenn., for burglary of the depot at Atoka, Tenn.

Sentenced November 26, 1912, Memphis, Tenn., to serve 18 months in the United States penitentiary, Atlanta, Ga., and pay costs of case for burglary of the post office at Atoka, Tenn., June 1, 1912. Released February 15, 1914. History 21474.

POST OFFICE BURGLAR.

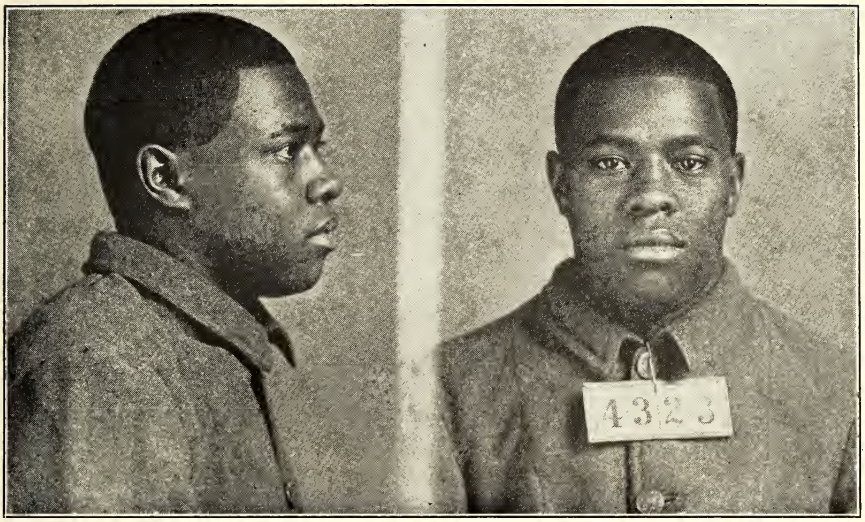

CLINTON FOSTER.

Alias: Clint. Foster.

Description.—Colored; age, about 20; height, 5 feet 8½ inches; weight, 147; slender build; chocolate complexion; full teeth; black hair; maroon eyes.

Peculiar marks.—Right arm: Sc. ind. of ½ hor. at 1 above wrist to front. Face: Sc. of 3.5 hor. at 2 below r. eye. Sc. of 2 hor. at outer l. eyebrow.

Bertillon.—74.0; 80.0; 87.5; 18.6; 14.3; 13.2; 6.1; 27.5; 13.1; 9.9; 49.3.

Sentenced November 26, 1912, Memphis, Tenn., to serve 18 months in United States penitentiary, Atlanta, Ga., and pay costs of case, for burglary of the post office at Atoka, Tenn., June 1, 1912. Released February 6, 1914. History 21474.

POST OFFICE BURGLAR.

GEORGE MENO.

Aliases: George Morgano, Louis Jones, Beno Cervi.

Description.—Age, about 30; height, 5 feet 6 inches; weight, 150; medium build; dark complexion; chestnut dark hair; eyes, "ch. dp. az. m. 4."

Peculiar marks.—I. Sc. of 1 oblg. outer l. wrist jct. sc. of 1 v. t. on and above 2nd jt. 3rd finger, rear. II. Sc. of with cor. inner 1st jt. l. index, rear. III. Sm. nov. sc. sl. bel. root nose on ridge.

Bertillon.—68.0; 76.5; 90.5; 18.4; 16.7; 14.8; 6.7; 26.5; 11.8; 9.4; 47.6.

Sentenced March 17, 1913, Danville, Ill., to pay fine of $500 and costs, and serve 5 years in United States penitentiary, Leavenworth, Kans., for burglary of the post office, O'Fallon, Ill., October 18, 1912. (Safe blower.) History 21989.

POST OFFICE BURGLAR.

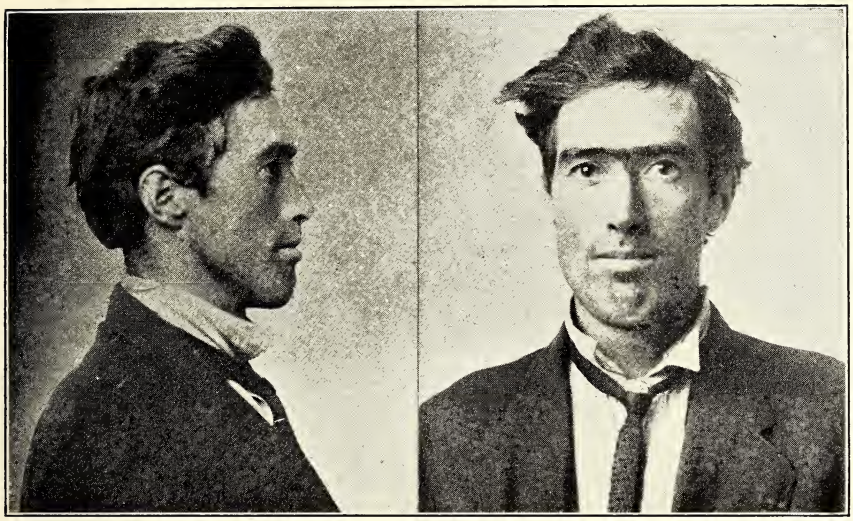

WILLIAM HURLEY.

Description.—Age, about 31; height, 5 feet 10¾ inches; weight, 144; medium build; fair complexion; fair teeth; dark-chestnut, slightly gray hair; eyes, "ch. m. az. sl. m. No. 4."

Peculiar marks.—Tat. outline of bust of sailor with initials W. H. above on l. forearm. III. Brows meet. 1 m. sc. sl. bel. lower lip sl. lg. m. line, chin long, bevel. Sc. of 1″ sl. obl. on l. half lower lip.

Bertillon.—80.0; 75.0; 96.0; 19.2; 15.1; 13.5; 5.9; 25.8; 10.9; 8.5; 46.2.

Sentenced March 17, 1913, Danville, Ill., to pay fine of $500 and costs, and to serve 5 years in United States penitentiary, Leavenworth, Kans., for burglary of the post office at O'Fallon, Ill., October 18, 1912. Released on commutation of sentence October 28, 1915. (Safe blower.) History 21989.

POST OFFICE BURGLAR.

GEORGE E. SCOTT.

Aliases.—George Shea, "Syracuse Blackie."

Description.—Age about 54; height 5 feet, 7½ inches; weight 164; medium build; dark complexion; 1 gold-crowned tooth; dark-gray hair; eyes, "ch. m. az. sl. m 4."

Peculiar marks.—I. Tat. bust of child, etc. l. arm at 2½″ above elb. Tat. of sailor, anchor, etc., l. forearm, frt. Tat. head of girl abv. l. wrist, rear. Rough sc. of ½″ diam. 3d ph. l. index frt. Sc. hor. ½″ at 3d ph. l. mid. fing. frt.

Bertillon.—72.0; 74.5; 90.5; 18.5; 15.5; 14.1; 6.7; 27.5; 11.5; 9.7; 47.2.

Sentenced March 17, 1913, Danville, Ill., to pay fine of $500 and costs, and to serve five years in United States penitentiary, Leavenworth, Kans., for burglary of the post office at O'Fallon, Ill., October 18, 1912. (Safe blower.) History 21989.

POST OFFICE BURGLAR.

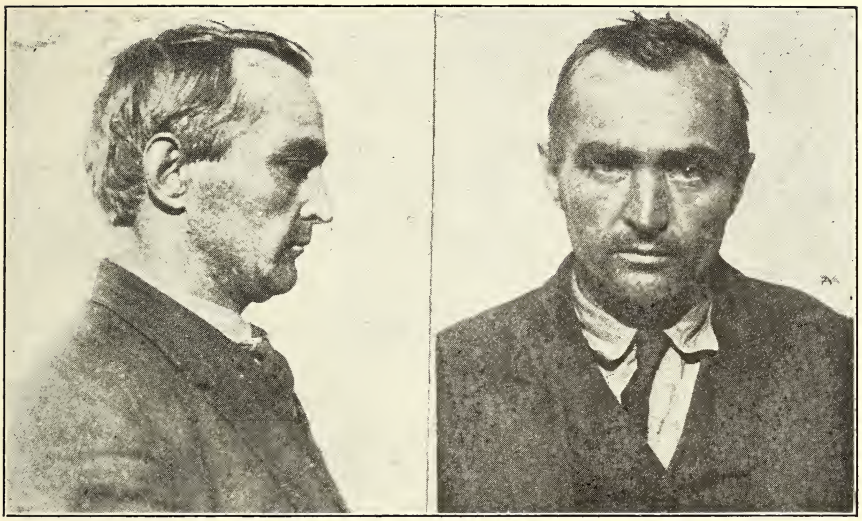

FRED ALLISON.

Aliases: "Cincinnati Whitey," "McKay."

Description.—Age, about 46; height, 5 feet 10¼ inches; weight, 162; medium build; fair complexion; eyes, "az. m. 1 lt. yellow m."; light-chestnut hair.

Peculiar marks.—I. Sc. irreg. of 3 x 1 palm of l. hand, 3rd st. med. sl. bent. III. 2 scs. of 1 x 1½ and 1½ x ½ hor. l. temple. Sc. of ½ with cor. inner c. sc. tee non sl. of m. line. Sc. of 1½ oblg. outer c. tail r. brow. Sc. of ½ vt. inner half r. brow. II. Sc. of ½ dia. at ½ l. of m. line at 5 bel. nipple.

Bertillon.—79.0; 85.0; 91.5; 20.6; 15.7; 14.5; 6.4; 27.2; 12.4; 9.4; 49.2.

Sentenced March 17, 1913, Danville, Ill., to pay fine of $500 and costs, and to serve 5 years in the United States penitentiary, Leavenworth, Kans., for burglary of the post office at O'Fallon, Ill., October 18, 1912 (safe blown). History 21989.

46872—16——10

POST OFFICE BURGLAR.

GEORGE SULLIVAN.

Aliases: Martin F. Warren, George Wilson, James Gray.

Description.—Age, about 37; height, 6 feet 1¾ inches; weight, 182; slim build; medium complexion; poor teeth; dark-brown hair; gray-blue eyes.

Peculiar marks.—End of left middle finger deformed. Tat. in blue M. F. W. horseshoe, horse head inside, word luck in top of horseshoe, right forearm. Large scar under chin. Large circular scar on left of cheek. Scar over right eye.

Bertillon.—85.0; 92.0; 96.7; 20.3; 16.2; 14.9; 6.6; 28.2; 11.6; 9.9; 49.4.

Sentenced to eight terms in house of correction, Boston, Mass., for burglary, larceny, etc. Also arrested "as Martin F. Warren, November 26, 1907, Boston, Mass.; charge, safe blowing."

Sentenced February 10, 1912, Portland, Me., to pay fine of $1,000 and serve 8 years in United States penitentiary, Atlanta Ga., for burglary of the post office West Buxton, Me., January 23, 1912 (safe blown). History 20498.

POST OFFICE BURGLAR.

FREDERICK R. DIXON.

Aliases: Richard Callahan, William H. Quinn, Fred Baker, Fread A. Dickerson.

Description.—Age, about 32; height, 5 feet 9⅞ inches; weight, 145; medium slender build; dark-brown hair; gray-blue eyes.

Peculiar marks.—Two vac. sc. left upper arm. Cut sc. below left eye. Large scar under chin. Scar right side of neck.

Bertillon.—72.5; 76.0; 92.8; 19.1; 15.2; 13.9; 7.1; 27.3; 12.3; 9.5; 47.0.

Criminal record reported as follows: "Arrested, Boston, Mass., May 20, 1901; breaking and entering; 15 months in house of correction. Arrested, Boston, Mass., May 16, 1904; breaking and entering; length of term not given. Arrested October 22, 1906, Portland, Me.; drunk and disorderly; jail sentence. Arrested May 29, 1907, Haverhill, Mass.; breaking and entering; sentenced to Massachusetts State Reformatory. Arrested at Haverhill, Mass., March 20, 1904; breaking and entering; sentenced to Massachusetts State Reformatory; length of term not given."

Sentenced February 10, 1912, Portland, Me., to pay fine of $1,000 and serve 8 years in United States penitentiary, Atlanta, Ga., for burglary of the post office, West Buxton, Me., January 23, 1912 (safe blown). History 20498.

POST OFFICE BURGLAR.

JOHN E. CONNORS.

Aliases: Frank Wilson, Patrick Moriarty.

Description.—Age, about 28; height, 5 feet 10 inches; weight, 149; medium slim build; medium complexion; good teeth; dark-brown hair; slate-blue eyes.

Peculiar marks.—Two vac. scars left upper arm. Cut scar end right thumb.

Bertillon.—75.4; 77.0; 91.2; 18.6; 15.1; 14.0; 6.0; 27.8; 12.2; 9.2; 47.8.

Criminal record reported as follows: "June 11, 1903, Boston, Mass.; larceny; 3 months house of correction. June 8, 1906, Boston, Mass.; larceny; 4 months house of correction. February 6, 1907, Boston, Mass.; larceny; 12 months house of correction. February 21, 1910, Springfield, Mass.; vagrancy and possession of burglar's tools; discharged. Arrested June 24, 1911, Philadelphia, Pa.; charge, suspicion."

Sentenced February 10, 1912, Portland, Me., to pay fine of $1,000 and serve 5 years in United States penitentiary, Atlanta, Ga., for burglary of the post office at West Buxton, Me., January 23, 1912 (safe blown). Released November 25, 1915. History 20498.

POST OFFICE BURGLAR.

JOHN T. RYAN.

Aliases: Thomas Riley, George Abbott, Frank Anthony, Thomas Smith, "Big Tom."

Description.—Age, about 31; height, 5 feet 9½ inches; weight, 231; stout build; medium complexion; good teeth; dark-brown hair; blue eyes.

Peculiar marks.—Bad scar back of left hand and wrist. Tat. red and blue of heart, anchor, cross, rising sun, woman's head in heart, right forearm. Cut scar left temple.

Bertillon.—74.0; 75.0; 93.2; 19.8; 15.2; 14.1; 6.3; 26.8; 11.3; 8.7; 45.5.

Criminal record furnished by National Bureau of Criminal Identification, Washington: "As Thomas Riley, arrested, Portland, Me., August 11, 1908; charge, vagrancy. Sentenced 60 days county jail. Blew safe at Billerica, Mass., January 7, 1911. Served 9 months in the East Cambridge House of Correction for robbing the post office at Billerica, Mass., on January 7, 1911. As Frank Anthony, arrested February 19, 1910, Springfield, Mass.; vagrancy (offering appeal cards, stating he was mute). As George Abbott, arrested Portland, Me., for vagrancy, December 27, 1908; discharged. As John Thomas Ryan, arrested January 24, 1912, at Standish, Me., in company with Fred R. Dixon, Harry C. Morgan, John E. Connors, and George Sullivan for blowing post-office safe at West Buxton, Me., January 23, 1912."

Sentenced February 10, 1912, Portland, Me., to pay fine of $1,000 and serve 8 years in United States penitentiary, Atlanta, Ga., for burglary of the post office at West Buxton, Me., January 23, 1912 (safe blown). History 20498.

POST OFFICE BURGLAR.

HARRY C. MORGAN.

Description.—Age, about 25; height, 5 feet 8 inches; weight, 150; medium build; medium dark complexion; good teeth; dark-brown hair; dark-brown eyes.

Peculiar marks.—Left forearm: Tat. in red and blue of nude woman with wings, and bow and arrow. Right forearm: Tat. in blue of girl's head; cross in red and blue; three links in red and blue. Small scars on back of right hand; also scar in palm of right hand.

Bertillon.—70.1; 72.0; 87.6; 18.1; 14.5; 13.6; 6.4; 26.3; 10.8; 8.2; 45.1.

Sentenced February 10, 1912, Portland, Me., to pay fine of $1,000 and serve 5 years in the United States penitentiary, Atlanta, Ga., for burglary of the post office at West Buxton, Me., January 23, 1912 (safe blown). Released November 25, 1915. History 20498.

POST OFFICE BURGLAR.

CLYDE SHIPMAN.

Aliases: Pop Shipman, C. C. Sanford, Mack Sanford, C. E. Sims.

Description.—Age about 45; height 5 feet, 6½ inches; weight 165; heavy build; medium complexion; good teeth; medium chestnut hair; eyes, "2 az. blue."

Peculiar marks.—Tat. "CS" in r. and b. ink of 2½ x 3″ at 18 above pg. ant. II. Rd. burn cic. of 1½ at 2 above pg. ant. III. Sunken sc. of 1½ x 2 at 2″ frt. of ear on cheek. Vert. cic. of 3″ at r. side of upper lip.

Bertillon.—67.9; 70.0; 90.9; 19.2; 14.8; 14.4; 6.5; 24.5; 11.0; 8.7; 44.2.

It is reported that Shipman has served terms in the western penitentiary of Pennsylvania and in the Ohio State Penitentiary at Columbus, Ohio.

Sentenced June 9, 1913, Columbus, Ohio, to serve 4 years in the State penitentiary at Moundsville, W. Va., for burglary of the post office at Bergholz, Ohio, March 3, 1913 (safe blown). History 21459.

POST OFFICE BURGLAR.

THOMAS MURPHY.

Aliases: Sam Sylvester, John Murphy, Kid Ryan, Sam Burns, Cedar Ross, Edward Riley, Thos. Smith.

Description.—Age about 42; height 5 feet 3⅝ inches; weight 130; muscular build; florid complexion; teeth, 1 upper r. gold cap; dark chestnut hair; blue eyes.

Peculiar marks.—I. Clean. II. Ver. cic. 3rd pha. r. 2nd far. frt. III. Y-shaped cic. outer end l. eyebrow. III. Irreg. cic. forehead over r. eye.

Bertillon.—61.7; 63.0; 87.2; 19.6; 15.6; 6.4; . . . . 24.5; 10.6; 8.5; 44.0.

Criminal record given as follows: "Arrested at Cleveland Ohio, September 28, 1902; charge suspicious person. October 1, 1902; bond forfeited and capias ordered. As Thos. Smith, alias Samuel Sylvester, arrested at Cleveland, Ohio, in company with Thos. O'Donnell and Jos. Randolph, near Luna Park, night of August 22, 1908, working street cars on East one hundred and fifth Street during the Republican picnic. August 24, fined $25 and costs and 30 days and given hours to leave city. Sentenced to the western penitentiary, Pennsylvania, January 8, 1903; charge robbery and felonious assault. Released February 16, 1908. As Edward Riley arrested at Detroit, Mich., October 21, 1900; charge, suspicious person. As Sam Sylvester, arrested at Cleveland, Ohio, February 8, 1910; charge, suspicious person (suspected of picking the pocket of Chas. Goulder of $15 and three checks for $2,092 on a Superior Street car February 8, 1910). As Sam Sylvester, alias Sam Burns, No. 29908, Ohio penitentiary, sentenced from Starke County to 7 years November 13, 1897; charge, burglary and larceny. Released April 18, 1902."

Sentenced January 16, 1913, Toledo, Ohio, to serve 10 years in United States penitentiary, Leavenworth, Kans., and pay fine of $150 and costs of prosecution, for burglary of the post office at Mount Blanchard, Ohio, July 6, 1912 (safe blown). History 21459.

POST OFFICE BURGLAR.

L. W. COX.

Aliases: John Harris, Jack Woods.

Description.—Age about 32; height 5 feet 7⅝ inches; weight 190; stout build; light complexion; 2 upper frt. teeth out; dark chestnut hair; blue-gray eyes; receding chin.

Peculiar marks.—Scar of 1.5 x 7 at r. wrist outer. Scar of 1.0 at 1st r. 3rd finger, rear. Scar of .5 x .2 at 2.0 above root of nose.

Bertillon.—72.2; 77.0; 93.5; 20.4; 16.8; 14.8; 6.6; 26.8; 12.1; 9.6; 47.5.

Sentenced June 9, 1913, Columbus, Ohio, to serve 2½ years on first count of indictment; and 1½ years on second count indictment, charging burglary of the post office at Bergholz, Ohio, March 3, 1913; sentence to be served in State penitentiary at Moundsville, W. Va. (safe blown). Sentences to be consecutive. History 21459.

POST OFFICE BURGLAR.

WALTER BRANDT.

Description.—Age about 28; height 5 feet 11⅛ inches; weight 197; muscular build; fair complexion; 1 upper right gold, and upper frt. gold-filled tooth; medium light chestnut hair; eyes, ch. sl.

Peculiar marks.—I. Tat. W. B. left forearm frt. at 10.0 below elbow. II. 3 pit cics. at 6.0 below right elbow rear. III. Ver. cic. inner end right eyebrow.

Bertillon.—80.6; 78.0; 98.8; 19.5; 16.4; . . . . 6.8; 27.3; 12.3; 9.6; 47.8.

Sentenced January 16, 1913, Toledo, Ohio, to serve 8 years in the United States penitentiary, Leavenworth, Kans., and pay fine of $25 and costs of prosecution for burglary of the post office at Mount Blanchard, Ohio, July 6, 1912 (safe blown). History 21459.

POST OFFICE BURGLAR.

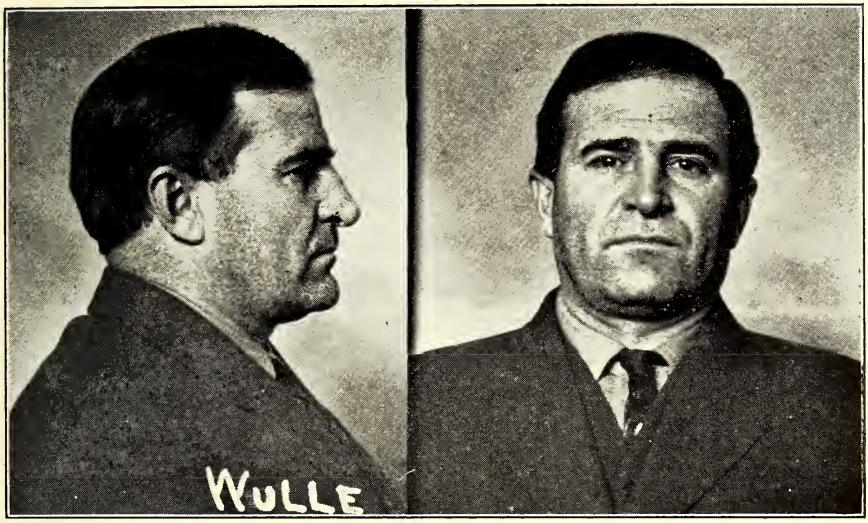

HARRY WULLE.

Aliases: Harry Stone, Thos. Quinn, Thomas Gates, J. H. Moore.

Description.—Age, about 49; height, 5 feet 2⅞ inches; weight, 178; muscular build; medium dark complexion; one upper center tooth out; dark-chestnut hair; chestnut eyes.

Peculiar marks.—I. Obl. cic. at 3.0 bel. left elbow. I. Obl. cic. at 1st pha. left thumb, rear. I. Obl. cic. at 2nd pha. left thumb, outer. II. Clean. III. Hor. cic. at 3.5 ab. center l. eyebrow.

Bertillon.—59.7; 65.0; 86.4; 18.7; 15.4; ——; 6.6; 25.2; 11.0; 8.4; 42.3.

Sentenced November 16, 1906, Cleveland, Ohio, to serve 5 years in the Ohio Penitentiary at Columbus, Ohio, for burglary of the post office at East Rochester, Ohio. Sentenced April 15, 1913, Toledo, Ohio, to serve 10 years in the United States penitentiary, Leavenworth, Kans., and pay fine of $1,000 and costs of prosecution, for burglary of the post office at Mount Blanchard, Ohio, July 6, 1912 (safe blown). Indictment returned at Columbus, Ohio, June 5 , 1913, for burglary of the post office at Bergholz, Ohio, March 3, 1913, pending. History 21459.

POST OFFICE BURGLAR.

GEORGE ROBERTS.

Aliases: Pete Miller, Frank Hardy, Calvin P. Quantz.

Description.—Age, about 30; height, 5 feet 5½ inches; weight, 141; medium build, medium dark complexion; good teeth; chestnut medium hair; receding chin.

Peculiar marks.—I. Sm. sc. at 2d ph. l. thumb frt. II. Sc. of 1″ lt. cav. inner at r. wrist frt.

Bertillon.—66.5; 71.0; 87.0; 19.2; 15.2; 13.4; 6.3; 25.7; 10.9; 8.4; 44.7.

Sentenced November 26, 1912, Des Moines, Iowa, to pay fine of $1,000 and serve 5 years at Leavenworth (Kans.) Penitentiary for burglary of the post office at Macksburg, Iowa, June 13, 1912. Sentenced April 6, 1915, Des Moines, Iowa, to serve 1 year and 1 day in United States penitentiary, Leavenworth, Kans., for burglary of the post office at Hopeville, Iowa, May 22, 1912. (Professional safe blower.) Released January 27, 1916; rearrested same date on indictment returned at Springfield, Ill., June 10, 1915, for burglary of the post office at Bluff Springs, Ill., August 1, 1912; acquitted March 23, 1916, Springfield, Ill. History 21793.

POST OFFICE BURGLAR.

CLEM HANNEY.

Alias: Teddy Cole.

Description.—Age, about 29; height, 5 feet 8½ inches; weight, 128; medium build; medium dark complexion; three upper front teeth missing; chestnut dark hair; nose slightly crushed and bends to the right; receding chin.

Peculiar marks.—Five of diamonds tattooed on back of left hand, in blue and red, between thumb and index finger. II. Lt. sc. of ½″ sl. oblg. at ½ abv. inner half l. brow.

Bertillon.—74.5; 86.0; 91.5; 18.2; 14.7; 13.2; 6.1; 27.2; 11.7; 9.7; 48.5.

Sentenced November 26, 1912, Des Moines, Iowa, to pay fine of $1,000 and serve 5 years in United States penitentiary, Leavenworth, Kans., for burglary of the post office at Macksburg, Iowa, June 13, 1912. Arrested November 21, 1915, Leavenworth, Kans., upon release from penitentiary at that place, on indictment returned at Creston, Iowa, November 7, 1912, charging burglary of the post office at Hopeville, Iowa, May 22, 1912. Broke jail at Kansas City, Kans., December 3, 1915, and at large. (Safe blower.) Indictments returned at Creston, Iowa, November 7, 1912, for burglarly of the post offices at Hopeville, Iowa, May 22, 1912, and Ellston, Iowa, June 17, 1912; also indictment returned at Springfield, Ill., June 10, 1915, for burglary of the post office at Bluff Springs, Ill., August 1, 1912, are pending. History 21793.

POST OFFICE BURGLAR.

OSCAR GOETZENBERG.

Alias: Joe Foley.

Description.—Age, about 29; height, 5 feet $4\frac{15}{16}$ inches; weight, 141; medium build; florid complexion; medium chestnut hair; blue eyes; convex nose.

Peculiar marks.—Vert. scar palm of left hand, inner. Scar oblique internal right wrist, rear. Scar curved cavity internal below right wrist, frt. Scar on lower lip to left of median line.

Bertillon.—64.9; 79.0; 90.9; 18.9; 14.1; 13.6; 6.4; 25.1; 11.5; 9.3; 45.6.

Sentenced November 14, 1912, Fergus Falls, Minn., to serve 5 years in United States penitentiary, Leavenworth, Kans., and pay fine of $100, for burglary of the post offices at Bagley, Minn., September 1, 1912, and Lengby, Minn., September 11, 1912. Sentenced on each count of indictment, charging above offenses, sentences to be served concurrently (safes blown). Indictments returned at Duluth, Minn., January 16, 1913, for burglary of the post office at Winton, Minn., August 15, 1912; also for forgery of post-office money order at Eveleth, Minn., September 30, 1912, are pending. History 21909.

Criminal record given as follows: "July 25, 1910, arrested on charge of fighting; fined $15 and costs. October 29, 1910, arrested on a charge of disorderly conduct; fined $1 and costs. January 12, 1911, arrested on charge of forgery and passing of forged check on the proprietor of a confectionery store; case dismissed. Later arrested on charge of petit larceny and sentenced to serve 20 days in workhouse without option of fine." This record furnished by chief of police, Ashland, Wis.

POST OFFICE BURGLAR.

CHARLES KELLY.

Aliases: Harry Smith, Kid Martin, Martin Connors, Joe Connisky, Frank Kelly.

Description.—Age, about 30; height, 5 feet 5⅜ inches; weight, 118; slender, erect build; light complexion; dark-chestnut hair; eyes, light chestnut; narrow, long face.

Marks of identification.—II. Nail of thumb partly amputated. III. Scar on forehead.

Bertillon.—66.5; 60.0; 89.3; 18.0; 15.8; 13.4; 5.8; 23.5; 10.8; 8.0; 42.9.

Sentenced January 30, 1914, Duluth, Minn., to serve 5 years in Minnesota State Penitentiary, Stillwater, Minn., for burglary of the post office at Cook, Minn., May 22, 1912. Served a previous sentence of 18 months in prison at Waupun, Wis., for State offense (burglary). History 21909.

POST OFFICE BURGLAR.

MICHAEL McDERMOTT.

Aliases: Mickey McDermott, Mike Murray, Michael Murray.

Description.—Age, about 27; height, 5 feet 8½ inches; weight, 132; medium build; fair complexion; teeth fair; dark-chestnut hair; blue eyes.

Bertillon.—74.9; 69.0; 92.0; 19.1; 14.6; 13.9; 6.2; 25.2; 11.6; 9.0; 45.7.

Sentenced February 27, 1913, to pay fine of $100 and serve 5 years in the State penitentiary, Stillwater, Minn., for burglary of the post office at Cook, Minn., May 22, 1912. Connected with certain burglaries at St. Paul, Minn., during 1912. History 21909.

POST OFFICE BURGLAR.

PATRICK SULLIVAN.

Aliases: Bob Miller, Robert Devine, Boston Bobby.

Description.—Age, about 52; height, 5 feet 4⅝ inches; weight, 145; medium build sandy complexion; two upper front teeth gold crowned; hazel-gray-blue eyes; medium sandy hair.

Marks of identification.—III. Ct. ab. 2 c. ant. cor. l. eyebrow. Pit scar 5 ab. root of nose on m. line. Ct. vert. ¾ c. back of neck on m. line. Pit scar l. neck, 6 back of ear. Cut hor. 1 c. rim of l. ear, rear.

Bertillon.—64.0; 65.0; 88.3; 18.8; 14.4; 12.9; 6.6; 26.2; 11.6; 8.9; 44.4.

Sentenced November 22, 1913, Milwaukee, Wis., to serve 2 years and 6 months in United States penitentiary, Leavenworth, Kans., for burglary of the post office at Plainfield, Wis., October 14, 1913. Released November 23, 1915, and arrested that date at Leavenworth, Kans., on charge of other post-office burglaries. Escaped from jail, Kansas City, Kans., and reported still at large December 15, 1915. Indictments returned at Duluth, Minn., January 16, 1913, for burglarizing the post offices at Winton, Minn., Willow River, Minn., and Cook, Minn., pending. Histories 24091 and 21909.

46872—16——11

POST OFFICE BURGLAR.

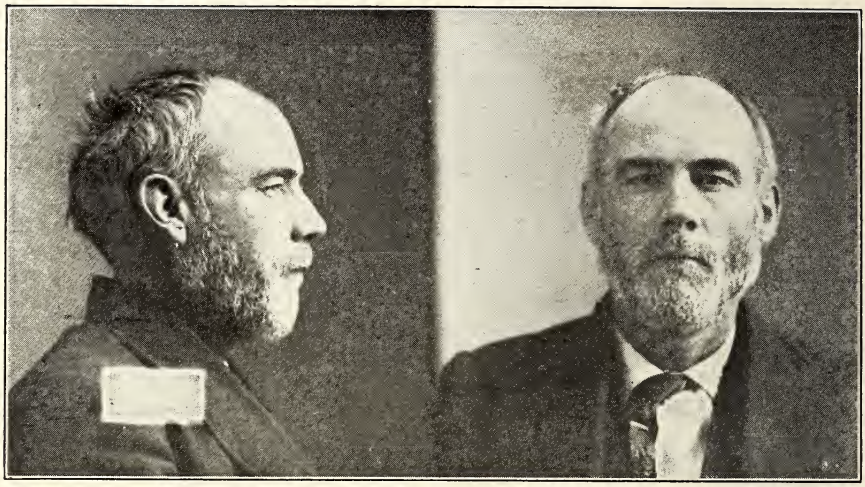

DAVID DRISCOLL.

Aliases: George Adams, Joseph Lyman, Canada Slim, Geo. Johnson, John O'Hearand, Herman Wilkenson.

Description.—Age, about 57; height, 5 feet 10⅛ inches; weight, 155; medium slender build; sandy complexion; gray hair; eyes, "yel. az. bl."; teeth, 2 upper, left side, out.

Peculiar marks.—I. Ct. ob. 2½ c. base of th., out. III. Ct. ob. 1½ c. r. temple 2 fr. eyebrow. Burn scar 8 x 5 l. jaw, bel. ear.

Bertillon.—78.0; 92.0; 92.4; 18.7; 15.1; 14.0; 6.7; 27.8; 12.2; 9.9; 50.7.

Following is criminal record as furnished by the warden of the Wisconsin State prison in 1908: "As John O'Hearand, No. 8656, committed to Wisconsin State prison January 3, 1903, to serve 4 years for crime of burglary. Discharged on reduction of time March 3, 1906. As Herman Wilkenson, No. 10369, committed by circuit court for Ozaukee County, September 3, 1908, to serve 1 year for the crime of burglary. Has been arrested at Des Moines, Iowa, Omaha, Neb., and various places in Wisconsin on suspicion and for vagrancy."

Sentenced November 22, 1913, Milwaukee, Wis., to serve 2 years and 6 months in United States penitentiary, Leavenworth, Kans., for burglary of the post office at Plainfield, Wis., October 14, 1913 (safe blown).

Released November 23, 1915, and taken into custody by State authorities, Leavenworth, Kans.; taken to Wautoma, Wis., where he was sentenced by State, April 19, 1916, to serve 5 years in State prison, Waupun, Wis., for burglary of post office, Plainfield, Wis., October 14, 1913. Under the name of George Adams, he was indicted November 25, 1908, Milwaukee, Wis., for burglary of post office at Mountain, Wis., May 11, 1908, which indictment is outstanding at this time. Histories 14712 and 24091.

POST OFFICE BURGLAR.

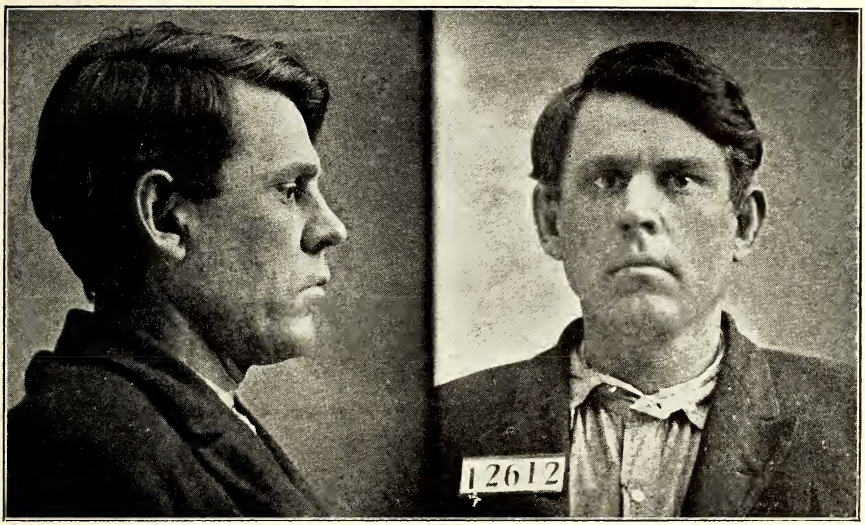

WARREN J. GARDNER.

Alias: Warren Guardner.

Description.—Age, about 40; height, 5 feet 6⅞ inches; weight, 158; slender build; florid complexion; one right one left upper tooth absent; medium chestnut hair; blue eyes; receding chin.

Peculiar marks.—I. Tat. red and blue woman's bust, deck of cards, poker chips, revolver, and knife. Man's bust, heart pierced with dagger at left forearm. II. Tat. red and blue U. S. coat of arms, Co. M. 1st Prov. Regt. U. S. A. W. J. Gardner jockey head horseshoe head and heart and flags at right forearm.

Bertillon.—70.0; 76.0; 90.4; 19.7; 15.0; 13.8; 7.0; 24.8; 11.7; 9.1; 46.2.

Served terms in Ohio State Penitentiary, for burglary, etc. Sentenced October 16, 1914, Cleveland, Ohio, for burglary of the post office at Damascus, Ohio, August 20, 1914, to serve 3 years in the West Virginia State Penitentiary, Moundsville, W. Va. History 25952.

POST OFFICE BURGLAR.

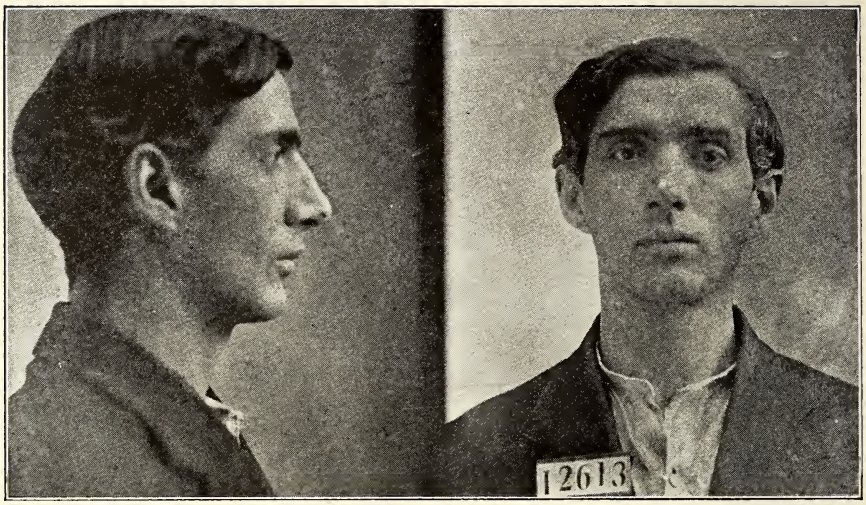

FRED DIXON.

Alias: Fred Dickson.

Description.—Age, about 34; height, 5 feet 6⅝ inches; weight, 133; slender build; dark complexion; number of teeth absent; black gray hair; medium chestnut eyes.

Peculiar marks.—Obl. sc. of 3.5 at middle of chin.

Bertillon.—69.5; 71.0; 90.4; 18.7; 15.1; 13.8; 6.7; 25.5; 11.2; 8.9; 44.3.

Information received to effect that Dixon has served terms in county jail and workhouse. Sentenced October 16, 1914, Cleveland, Ohio, to serve one year in the West Virginia State penitentiary at Moundsville, W. Va., for burglary of the post office at Damascus, Ohio, August 20, 1914. History 25952.

POST OFFICE BURGLAR.

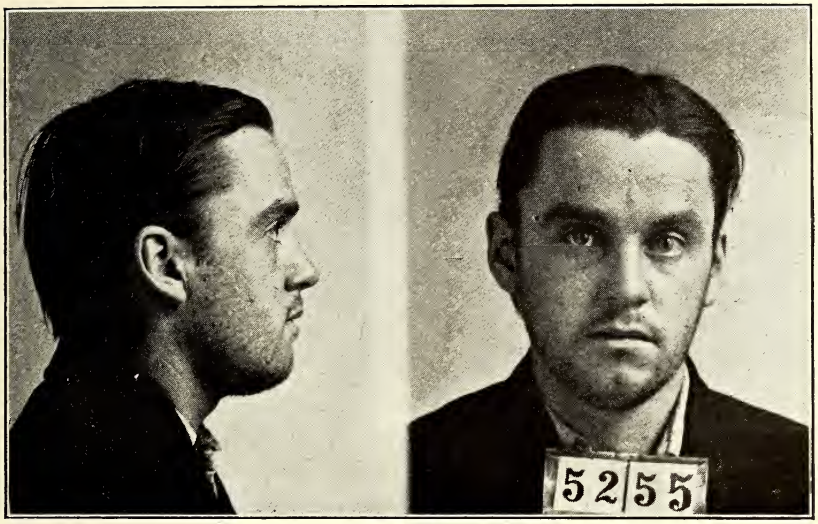

CLAUDE A. AVERILL.

Alias: John Garvin.

Description.—Age, about 26; height, 5 feet 3¾ inches; weight, 125; low, slender build; dark complexion; full teeth; dark chestnut hair; yellow slate eyes.

Peculiar marks.—L. arm: Small oval scar at 10 above wrist, rear. R. arm: Small scar on base of thumb, rear. Face: Scar of 1.5 hor. at 4 above outer. R. eyebrow: Scar of 1.2 obl. inner at 4 above middle. L. eyebrow: Scar of 1.5 vert. at median 2 above root of nose.

Bertillon.—62.0; 60.0; 89.5; 19.3; 15.4; 13.7; 6.3; 24.2; 10.5; 8.3; 41.5.

Believed to have been connected with several post-office burglaries committed in Connecticut and Massachusetts during 1912.

Sentenced December 1, 1914, Hartford, Conn., to serve 18 months in United States penitentiary, Atlanta, Ga., and pay fine of $1 for attempted burglary of the post office at Eastford, Conn. History 21653.

POST OFFICE BURGLAR.

MACK PETTY.

Alias: Fort Worth Kid.

Description.—Colored; age, about 19; height, 5 feet 5½ inches; weight, 119; slender build; light-brown complexion; black hair; brown eyes.

Peculiar marks.—4 gold teeth upper, frt. Raised cut scar between 2 and 3 jt. left index finger, back. Small cut sc. lower right arm, frt. Dent sc. right shoulder, rear.

Bertillon.—66.4; 67.0; 94.1; 18.3; 14.5; 12.6; 6.2; 26.0; 11.6; 8.9; 45.2.

Sentenced by State authorities, Center, Tex., March 3, 1915, to serve 6 years imprisonment in Texas State penitentiary, Huntsville, Tex., for burglary of the store and post office at Choice, Tex., January 25, 1915. Also sentenced same date to serve 4 years in the same institution for burglary of store near Center, Tex. Stated to be a "gentleman gambler, burglar, and thief." History 27486.

POST OFFICE BURGLAR.

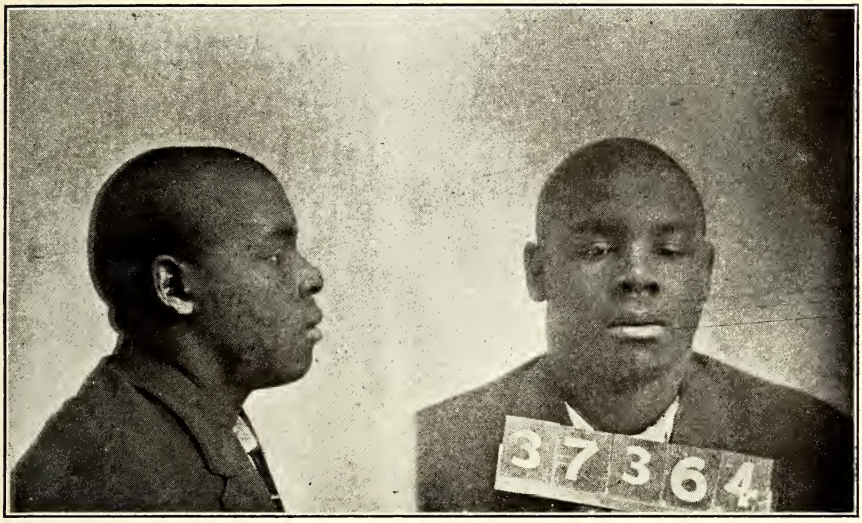

FELIX MAXEY.

Description.—Colored; age, about 20; height, 5 feet 8 inches; weight, 175; medium stout build; dark-brown complexion; good teeth; broad and flat nose; black hair.

Peculiar marks.—Large irregular sc. upper left forehead. Cut scar below left eye. Large raised cut sc. ½ in. above right eyebrow; cut scar 2nd joint right middle finger frt. Right middle finger stiff and crooked at 1st and 2nd jt. Right little finger cut off at 1st joint; cut sc. right shoulder blade.

Bertillon.—72.7; 80.0; 88.4; 19.4; 15.6; 15.0; 6.3; 28.5; 12.4; 9.6; 50.4.

Sentenced March 3, 1915, to serve 4 years imprisonment in Texas State penitentiary, Huntsville, Tex., for burglary of store and post office, Choice, Tex., January 25, 1915; also sentenced same date to same prison to serve 2 years for burglary of store near Center, Tex. History 27486.

POST OFFICE BURGLAR.

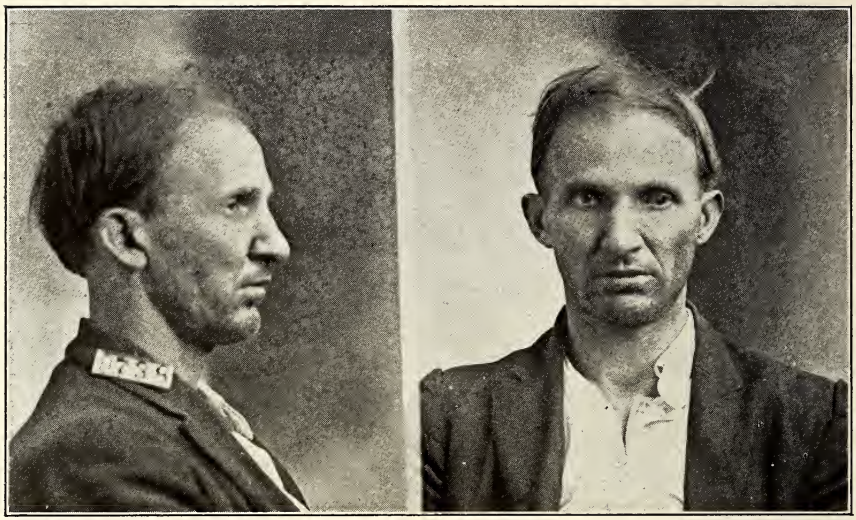

HOMER FORBES.

Aliases: "Bogus," "Axe Handle."

Description.—Age, about 31; height, 6 feet; weight, 145 pounds; medium slender build; fair complexion; three lower front teeth missing; light blond hair; eyes, "No. 2 dent. yel."

Peculiar marks of identification.—I. Tat. of rose pierced by dagger, bel. l. elb. outer. II. R. hand ampt. at wrist. III. Small irreg. scar at 1¼ abv. sl. rear r. angle of mouth. Scar of 1″ hor. at point of chin. L. eye partly covered by white film. Blue sc. of 1″ sl. bel. out. l. brow. Upper frt. teeth sep. and slightly exposed.

Bertillon.—83.0; 60.0; 94.5; 19.5; 15.7; 14.5; 5.7; 28.8; 12.3; 9.5; 49.8.

Sentenced April 14, 1915, Cape Girardeau, Mo., for burglary of the post office at Ardeola, Mo., November 12, 1914; sentence, fine of $1,000 and imprisonment 5 years in Leavenworth (Kans.) Penitentiary. "Forbes served a year in the State prison at Jefferson, Mo., in 1910 for burglarizing a store at Morehouse, Mo. He has been twice convicted by the State for 'bootlegging.'" History 27011.

POST OFFICE BURGLAR.

GUY KNIGHT.

Description.—Age, about 25; height, 5 feet 9¾ inches; weight, 142; slender build; fair complexion; full teeth; blond hair; eyes "No. 4 ch."

Peculiar marks of identification.—I. Sc. curv. with cav. in. of ¼ at 3rd. II. Tat. heart and cross bel. r. elb., outer. Sc. curv. with cav. bel. of ¾″ at 1st ph. r. thumb rear. III. Sm. indist. sc. at ½″ abv. mid. l. brow.

Bertillon.—77.0; 80.0; 93.5; 18.8; 15.8; 14.5; 6.5; 26.2; 11.8; 9.1; 47.7.

Sentenced April 14, 1915, Cape Girardeau, Mo., for burglary of the post office at Ardeola, Mo., November 12, 1914. History 27011.

POST OFFICE BURGLAR.

CHARLES REYNOLDS.

Alias: "Push" Reynolds.

Description.—Age about 20; height, 5 feet 11 inches; weight, 148; slender build; fair complexion; full teeth; blond hair; slate blue eyes.

Peculiar marks of identification.—I. Sc. of 1¾″ oblg. in. at abv. l. wrist frt. II. Sm. sc. at 3″ abv. r. wrist front. III. Sc. sin of 3″ oblg. to rear, begins at ¾″ abv. mid. l. brow, extends down on nose.

Bertillon.—80.5; 85.0; 94.0; 18.9; 15.0; 13.9; 6.6; 27.3; 11.6; 9.3; 48.8.

Sentenced April 13, 1915, Cape Girardeau, Mo. to serve 3 years in United States penitentiary, Leavenworth, Kans., for burglary of the post office at Mingo, Mo., November 15, 1913. History 24275.

POST OFFICE BURGLAR.

BENJAMIN T. VOTAW.

Description.—Age, about 28; height, 5 feet 9½ inches; weight, 174; medium build; medium fair complexion; full teeth; chestnut medium hair; eyes, "rad. yel. No. 2."

Peculiar marks of identification.—III. Sm. mole at 2½″ to frt. of r. lobe. Sc. indist. of ¾″ bel. hor. at 1¼″ bel. out. r. eye. Sm. sc. at 2″ to frt. of l. lobe. IV. Brown mole at 1½″ to l. of m. line at 3½″ bel. l. nipple.

Bertillon.—76.5; 81.0; 93.5; 19.5; 15.4; 14.0; 6.0; 27.4; 11.5; 9.6; 47.2.

Sentenced April 13, 1915, Cape Girardeau, Mo., to serve 3 years in United States penitentiary, Leavenworth, Kans., for burglary of the post office at Mingo, Mo., November 15, 1913. History 24275.

POST OFFICE BURGLAR.

GEORGE CRAVENS.

Description.—Age, about 21; height, 5 feet 7¾ inches; weight, 139; medium build; dark complexion; good teeth; chestnut-black hair; pupil of right eye dilated. Light scum on left eye.

Peculiar marks of identification.—I. Lt. trace of tat. of head of woman, abv. l. elbow, outer. Tat. of girl in nude "America" at l. forearm frt. II Tat. of shield, star, eagle, etc., lt. outline of heart with word "Love" on r. forearm frt. Tat. of butterfly, heart, chain, bracelet on r. forearm, outer rear. III. Small scar on upper of r. wing of nose. Sc. ridge of nose at r. of root. Sc. of 1 in. on lower lip; sc. bot. r. jaw; sc. to r. of larynx.

Bertillon.—72.0; 72.5; 92.0; 19.6; 15.3; 13.8; 6.1; 25.8; 11.3; 8.8; 45.2.

Sentenced January 25, 1915, Indianapolis, Ind., to serve 2 years in United States penitentiary, Leavenworth, Kans., for burglary of the post office at Harrisville, Ind., May 21, 1914. History 25417.

POST OFFICE BURGLAR.

WILLARD SMITH.

Description.—Age, about 21; height, 5 feet 7¾ inches; weight, 162; medium build; fair complexion; chestnut-blond hair; two upper front gold-crowned teeth, and one upper right gold-crowned tooth.

Bertillon.—72.0; 76.0; 91.5; 18.1; 15.6; 14.1; 5.9; 27.3; 12.1; 9.0; 46.8.

Sentenced January 25, 1915, Indianapolis, Ind., to serve two years in the United States penitentiary at Leavenworth, Kans., for burglary of the post office at Harrisville, Ind., May 21, 1914. History 25417.

POST OFFICE BURGLAR.

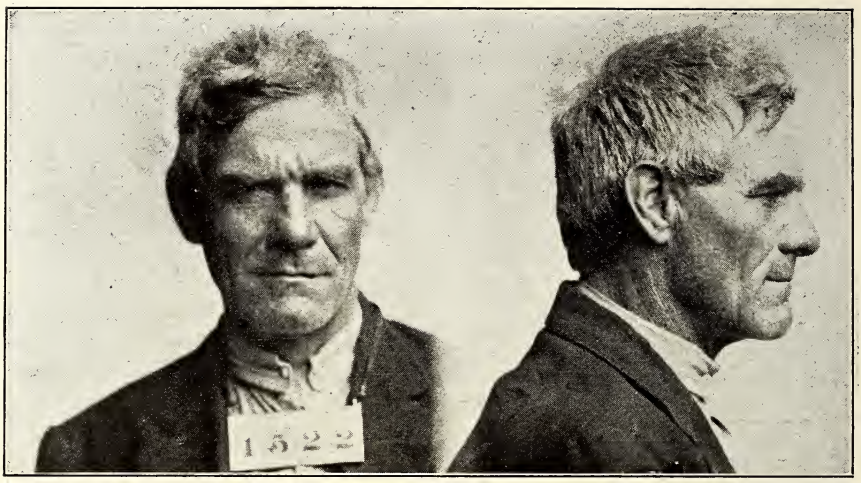

ED CONROY.

Aliases: Frank Howard, Edward Delaney, Ed Williams.

Description.—Age, about 62; height, 5 feet 7⅜ inches; weight, 148; stocky build; ruddy complexion; teeth fair; silver-gray hair; yellow-blue eyes.

Peculiar marks.—I. Tat. r. and b. girl in bathing suit, arms folded bet. wrist and elbow ant. Tat. r. and b. girl in bathing suit holding Am. flag bet. wrist and elbow ext. Zigzag scar vert. of 1.5 second phal. post. Curv. scar obl. of 1.4 first phal. thumb post. ext. Thumb short and stubby. II. Tat. r. and b. weeping willow with words "Memory of my mother," bet. wrist and elbow ant. Tat. r. and b. clasped hands at 5.5 above wrist ant. Tat. r. and b. of sailor's return home. Lady's head and bust below, bet. wrist and elbow ext. curv. Scar. vert. of 1.0 third jt. ring finger post. Tip of index finger deformed from felon. Thumb short and stubby. Scar rect. hor. of 1.7. III. N-shaped scar 4.0 x 1.5 at 1.0 left of m. line.

Bertillon.—71.0; 74.0; 91.3; 19.4; 14.9; 12.7; 7.1; 25.6; 11.6; 8.7; 45.5.

National Bureau of Criminal Identification, Washington, D. C., furnishes following information: "Ed. Conroy, No. 1522. As Edward Williams, arrested at Cleveland, Ohio, April 15, 1912; charge, picking pockets. Held grand jury, $500, May 3 1912; sentenced to one year in the Ohio Penitentiary. As Frank Howard, No. 16398, received at the Ohio Penitentiary January 18, 1884, from Hamilton County, Ohio; term, five years; charge, burglary; discharged October 17, 1887. As Edward Delaney, No. 27110, received at the Ohio Penitentiary October 25, 1895, from southern district Ohio, United States court; sentenced to four years for violating section 5478, United States Statutes. Discharged July 29, 1898; breaking and entering post office. As Frank Howard, No. 38428, received at the Ohio Penitentiary June 11, 1908, from Marion County, Ohio. Sentenced to five years; charged attempt burglary; discharged October 10, 1911. As Edward Delaney, No. 2562, arrested at Toledo, Ohio, February 1, 1912; charge, suspicious person; released February 1, 1912. As Robert Joseph Sullivan, No. 1390, arrested August 12, 1913, Fort Wayne, Ind.; charge, malicious trespass; $4 and costs and 30 days in jail. As Ed. Conroy, arrested at Fort Wayne, Ind., No. 1522, for robbing United States post office at Avilla, Ind. Bound over to Federal court, $1,000 bond."

Sentenced January 25, 1915, Indianapolis, Ind., to serve four years in the United States penitentiary, Leavenworth, Kans., for burglarizing the post office at Avilla, Ind., June 25, 1914. History 25610.

POST OFFICE BURGLAR.

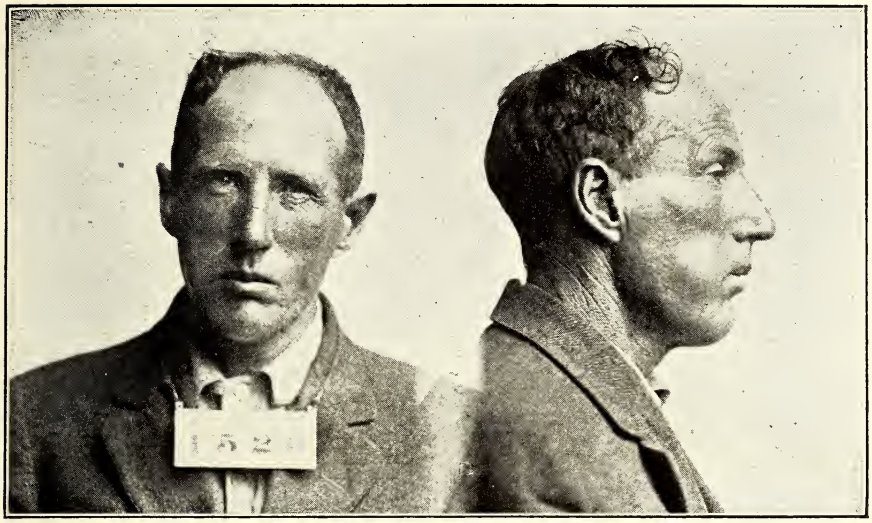

FRANK MYERS.

Alias: "Lafayette Blink."

Description.—Age, about 45; height, 5 feet 4¾ inches; weight, 127 pounds; medium stocky build; ruddy complexion; dark-chestnut hair mixed with gray; yellow-blue eyes.

Peculiar marks.—I. Tattoo r. and b. Am. flag. Tat. blue heart below, bet. elbow and wrist ant. Tat. blue letters "G. A." at 4.5 above wrist ant. curv. scar obl. of 1.0 at 5.0 above wrist ant. II. Tat. letters "G. A." of 10.0 above wrist. Tat. blue roman cross at 5.0 above wrist post. Tat. ring around forearm at 4.0 above wrist. Index finger deformed and mashed at tip. III. Scar rect. vert. of m. line. Zigzag scar vert. of 2.0 at 3.5 back of left cor. of mouth. Scar rect. obl. of 1.2 on right cheek bone.

Bertillon.—64.5; 69.0; 89.0; 18.6; 15.0; 12.0; 6.6; 23.7; 11.4; 9.4; 45.0.

Sentenced January 25, 1915, at Indianapolis, Ind., to serve 2 years in the United States penitentiary at Leavenworth, Kans., for burglarizing the post office at Avilla, Ind. History 25610.

POST OFFICE BURGLAR.

JAMES HATTON.

Alias: Harry Pond.

Description.—Age, about 34; height, 5 feet 10⅛ inches; weight, 169 pounds; stocky build; ruddy complexion; light-chestnut hair; slate-blue eyes.

Peculiar marks.—II. Tat. red and blue sailor girl bet. elbow and wrist cut. III. Super arches very prominent.

Bertillon.—77.8; 88.0; 94.2; 19.6; 15.1; 15.3; 7.2; 27.6; 12.2; 9.4; 48.5.

Sentenced January 25, 1915, to serve 4 years in the United States penitentiary at Leavenworth, Kans., for burglarizing the post office at Avilla, Ind. Sentenced at Indianapolis, Ind. Information received to effect that he was transferred to insane asylum, January 5, 1916. History 25610.

POST OFFICE BURGLAR.

JAMES BASSAMO.

Alias: James Bassano.

Description.—Age, about 24; height, 5 feet 9¾ inches; weight, 167; medium build; medium fair complexion; full teeth; chestnut medium hair; eyes, radiant orange.

Peculiar marks of identification.—L. arm: Sc. of 2 obl. outer at 2.5 above 1 jt. little finger, frt. R. arm: Sc. of 2 x 2.5 (burn) at 1st joint little finger, rear. Face: Sc. of 1 x 1 at 2 above outer half of r. eyebrow. Sc. of 1.5 vert. just to l. of median at 3 above root of nose. Sc. of 1 on r. point of chin.

Bertillon.—77.0; 87.0; 95.0; 19.9; 15.4; 14.5; 7.0; 28.4; 12.8; 10.1; 50.1.

Criminal record given as follows: "St. Vincent's Home, Utica, N. Y., truancy, 3 months. Montgomery County Jail, 1907, burglary, third. Sentence suspended. Clinton, N. Y., prison, October 18, 1911, from Montgomery County, as James Bassano, B–9798, 4 years, burglary, third, and grand larceny, second; transferred to Auburn Prison December 18, 1912, A–32593; transferred to Clinton Prison August 7, 1913, C–9798. Discharged by commutation October 17, 1914, allowed 1 year. Inquiry Syracuse police department as James Bassano, No. 6088, arrested March 10, 1915, burglary, third, post office."

Sentenced, April 15, 1915, to serve 2 years in the United States penitentiary, Atlanta, Ga., for burglary of the post office at Fort Hunter, N. Y., March 8, 1915. History 27353.

46872—16——12

POST OFFICE BURGLAR.

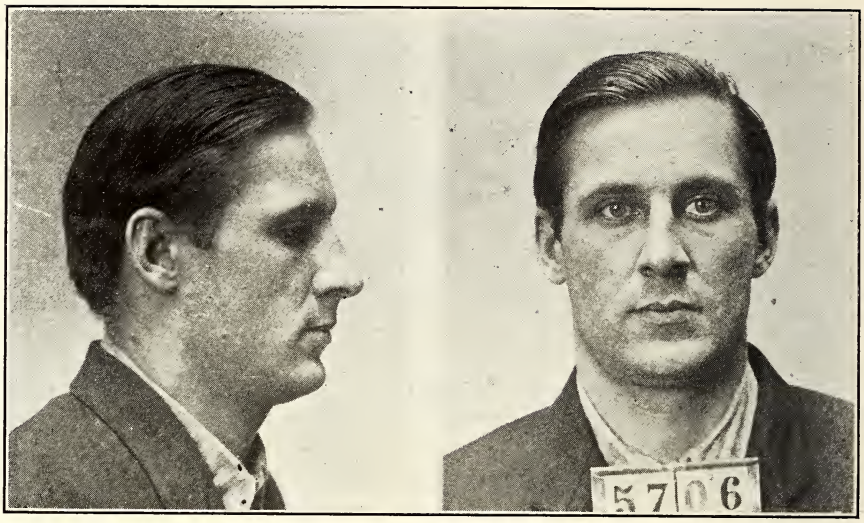

MICHAEL JOHN KINOWSKI.

Aliases: John Kinowski; Frank Kinowski.

Description.—Age, about 25; height, 5 feet 7¾ inches; weight, 148; medium build; fair complexion; one tooth out; medium chestnut hair; pale yellow eyes.

Peculiar marks of identification.—L. arm: Tat. of heart 1.5x2 at 2 below elbow, front. R. arm: Tat. of nude female at 1.5 below elbow, front. Face: Brn. mole at 2.5 to rear of r. wing. Pit. sc. at 3 above root of nose. Brown mole on post. bord. of L. ear. Face pitted from skin eruption.

Bertillon.—72.0; 78.0; 92.0; 18.3; 15.3; 13.9; 6.1; 24.7; 10.9; 8.4; 44.2.

Criminal record given as follows: "Buffalo, N. Y., jail, train riding, 10 days. Harts Island, N. Y., 10 days, train riding; Onondaga County Penitentiary, November 16, 1909, as Frank Kinowski, L–9703, petit larceny, $50 or 50 days; Clinton, N. Y., prison, April 15, 1910, as Michael Kinowski, C–9138, from Rensselaer County, 3 years to 4½ years, burglary, third; transferred to Great Meadow Prison November 3, 1911, No. 341. Paroled October 14, 1912. Declared delinquent November 18, 1913."

Sentenced, April 15, 1915, Syracuse, N. Y., to serve 2 years in the United States penitentiary, Atlanta, Ga., for burglary of the post office at Fort Hunter, N. Y., March 8, 1915. History 27353.

POST OFFICE BURGLAR.

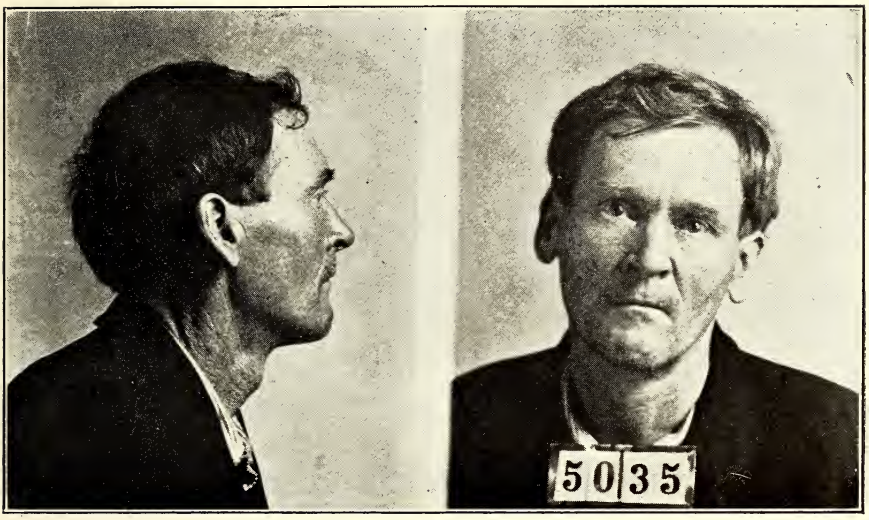

TOM DALY.

Alias: Thomas J. Daly (Daley).

Description.—Age, about 47; height, 5 feet 9½ inches; weight, 134; slender build; light auburn hair; slate-blue eyes; fair complexion.

Marks of identification.—Scar of ¾ inch, vertical, at first joint of left thumb, rear; scar of 2 inches, horizontal, at 1¼ inches above first joint of left middle finger, rear; irregular scar of 1⅝ inches, vertical, at 1¼ inches above root of nose; scar curved, cavity above, of 1 inch at 1¼ inches below outer left eye; eyebrows abundant and long.

Bertillon.—76.5; 77.0; 94.0; 18.1; 15.2; 13.8; 6.3; 26.7; 12.1; 9.3; 47.4.

Sentenced, June 25, 1914, Atlanta, Ga., for burglary of the post office at Douglasville, Ga., November 24, 1913, to serve 5 years in the United States penitentiary, Atlanta, Ga. Escaped from United States penitentiary, Atlanta, Ga., December 25, 1914, and is wanted. History 24986.

POST OFFICE BURGLAR.

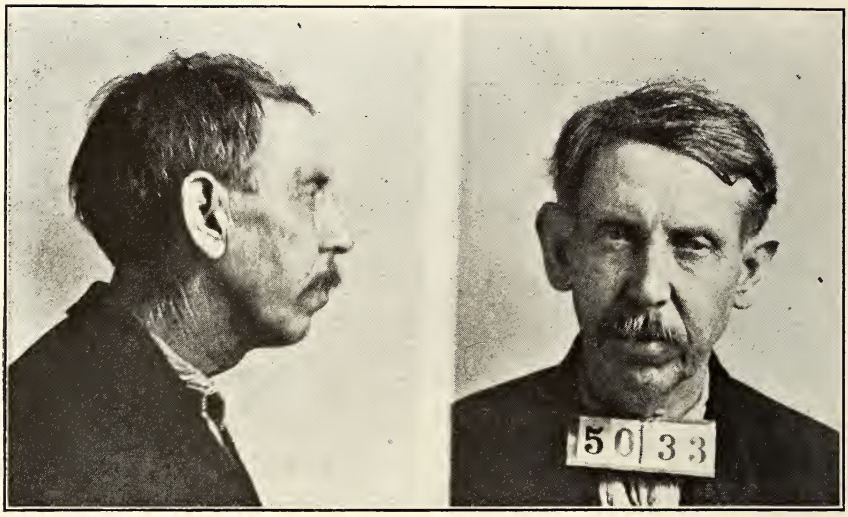

JOE H. DOVE.

Alias: Joseph H. Dove.

Description.—Age, about 55; height, 5 feet 6 inches; weight, 113; slender build; fair complexion, full teeth; chestnut-gray hair; slate-blue eyes.

Marks of identification.—L. arm: Scar of 5 obl. slightly downward at 8 below elbow, frt. Small sc. on 1st phal. index, rear. Face: Sc. of 8 horz. at 1.5 to frt. r. lobe. Sc. of 1.2 obl. outer at 1 above left angle of mouth. Slightly stoop shouldered.

Bertillon.—67.5; 67.0; 88.5; 19.5; 14.8; 13.5; 7.1; 26.3; 11.0; 8.6; 45. 3.

Was arrested on a State warrant charging him with burglary and larceny committed at Greens Cut, Ga., December 3, 1913; and was surrendered to Federal authorities for burglary post office, Douglasville, Ga., November 24, 1913.

Sentenced June 12, 1914, Atlanta, Ga., to serve 5 years in the United States penitentiary, Atlanta, Ga., for burglary of the post office at Douglasville, Ga., November 24, 1913. History 24986.

POST OFFICE BURGLAR.

CHARLES TURNER.

Aliases: J. E. Huff, Eddie Huff, Missouri Charlie.

Description.—Age, about 25; height, 5 feet 7⅝ inches; weight, 125; slender build; eyes, "g. r. yellow," medium chestnut hair.

Peculiar marks.—Several large round scars on forearm (r. arm). Curve cut at out. corner l. eye. Scar below l. lobe on lower jaw.

Bertillon.—69.2; 70. 0; 90.2; 18.9; 14. 7; 12.9; 6. 4; 24.5; 10.7; 8.5; 44.5.

Arrested November 30, 1912, St. Louis, Mo., for burglary of Ferguson Branch, St. Louis, Mo., post office (safe blown), November 19, 1912. Turned over to authorities of Henry County, Ill., charged with burglary of bank at Hooppole, Ill., September 23, 1912. Government case dismissed. (Said to be a professional criminal—peddles needles, etc., feigns crippled, etc.) Disposition of State case not reported. History 22369.

POST OFFICE BURGLAR.

FRANK CUMMINS.

Aliases: P. J. Nipp, J. B. Regan.

Description.—Age, about 42; height, 5 feet 4½ inches; weight, 139; medium build; fair complexion; light chestnut hair; slate-blue eyes.

Peculiar marks.—Tat. sailor boy above elbow. Marks of scald extending from wrist nearly to elbow and around arm. Tat. of ship and clasped hands beneath, below knee joint, anterior, external.

Bertillon.—65.5; 71.0; 89.0; 20.1; 15.3; 11.3; 6.5; 25.0; 11.2; 9.0; 44.7.

Arrested November 30, 1912, St. Louis, Mo., for burglary Ferguson Branch, St. Louis, Mo., post office (safe blown), November 19, 1912. Discharged, insufficient evidence. Served 15 years in penitentiary, Fort Madison, Iowa, and one term in penitentiary at Allegheny, Pa. (Said to be a professional bank and post-office burglar.) History 22369.

POST OFFICE BURGLAR.

RALPH W. KING.

Aliases: Johnnie King, J. W. Kingsland.

Description.—Age, about 44; height, 5 feet 8⅜ inches; weight, 149; medium fair complexion; light chestnut hair; light-blue eyes.

Peculiar marks.—I. Cut. rect. 1½ obl. back hand bet. th. and index, cut rect. 4 obl. base of th. II. Sc. 1 jt. m. finger, rear. Cut rect. 1 obl. 1 ph. m. fing. rear.

Bertillon.—71.5; 75.0; 93.3; 20.0; 15.0; 13.7; 6.5; 26.6; 11.5; 9.0; 46.6.

Arrested November 30, 1912, St. Louis, Mo., for burglary of Ferguson Branch, St. Louis, Mo., post office (safe blown), November 19, 1912. Turned over to authorities of Henry County, Ill., charged with burglary of bank at Hooppole, Ill., September 23, 1912. Government case dismissed. (Stated to be professional criminal—feigns blindness, deaf and dumb, cripple, etc.) History 22369.

POST OFFICE BURGLAR.

GEORGE HUFF.

Aliases: Grover Cleveland Huff, K. Y. Slim.

Description.—Age, about 31; height, 6 feet; weight, 202; medium stout build; ruddy complexion; two teeth out; chestnut black hair; eyes, "g. r. yellow."

Peculiar marks.—Cut crossing l. wrist. Cut 2″ p. h. thumb touching nail. Cross entwined by wreath. Branches on each side in blue. Rosette in red below right forearm.

Bertillon.—79.0; 82.0; 94.4; 19.3; 16.0; 14.5; 6.6; 28.0; 11.9; 9.4; 47.7.

Arrested November 30, 1912, St. Louis, Mo., for burglary of the Ferguson branch, St. Louis, Mo., post office, at which time the safe was blown, November 19, 1912. Turned over to authorities of Henry County, Ill., charged with burglary of bank at Hooppole, Ill., September 23, 1912; Government case dismissed. (Safe blower.) History 22369.

POST OFFICE BURGLAR.

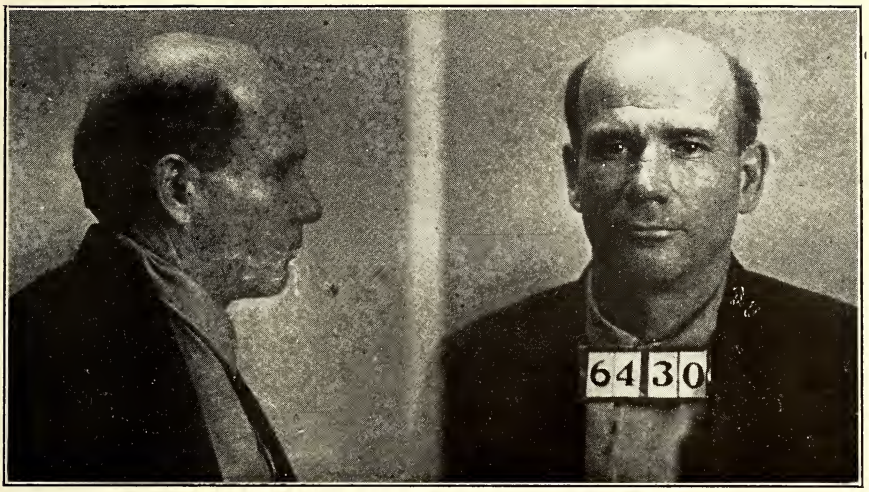

JAMES CORRIGAN.

Aliases: "Seneca Pete," J. A. Clark, James Murphy, James Clark, James Bush, Peter McGuire, James Gorrigan.

Description.—Age, about 48; height, 5 feet 9 inches; weight, 161; medium build; florid complexion; full teeth; dark chestnut hair—bald; gray eyes.

Peculiar marks.—I. Dancing girl on eagle holding flag, bust of woman, wreath below in red and blue on upper arm. Sailor boy, anchor, woman's head, bird, dagger piercing arm, and numerous other tat. marks covering forearm. II. Crossed flags, head of sailor in center, eagle above up. arm. 5 tat. figures on forearm. III. Cut irreg. 3 to l. of eyebrow. Cut rect. 2 obl. 1½ at out. cor. of l. eyebrow.

Bertillon.—72.5; 80.0; 89.9; 19.8; 15.3; 14.0; 7.0; 26.5; 11.7; 8.7; 48.5.

Arrested November 30, 1912, St. Louis, Mo., for burglary of Ferguson branch, St. Louis, Mo., post office, November 19, 1912. Discharged by commissioner and returned to Joliet, Ill., penitentiary, to serve an unexpired sentence on charge of burglary. Sentenced April 22, 1916, Little Rock, Ark., to serve 5 years in United States penitentiary, Atlanta, Ga., for burglary of the post office at Kensett, Ark., January 12, 1916. (Safe blower.) Histories 22369 and 29642.

POST OFFICE BURGLAR.

WALTER VAUGHAN.

Alias: W. B. Vaughan.

Description.—Age, about 34; height, 5 feet 9¾ inches; weight, 130; slender build; sallow complexion; blond hair; light chestnut eyes.

Peculiar marks.—L. arm: Tat. cross at 3 above wrist frt. R. arm: Tat. heart, cross, anchor, and sword at 7 below elbow, frt. Face: Small mole at 4 to rear sli. below r. angle of mouth. Small mole at 3 to rear r. angle of mouth. Mole at 4 to rear sli. below l. angle of mouth.

Bertillon.—77.5; 77.0; 95.0; 19.8; 15.2; 14.2; 5.7; 26.0; 12.1; 9.2; 48.9.

Said to have served a term in the Texas State penitentiary for burglary; also served three years of a five-year sentence in the State penitentiary at Baton Rouge, La., for horse stealing. Sentenced March 30, 1914, Shreveport, La., to serve 3 years in the United States penitentiary, Atlanta, Ga., for burglary of the post office at Bienville, La., October 24, 1913 (safe blown). History 24406.

POST OFFICE BURGLAR.

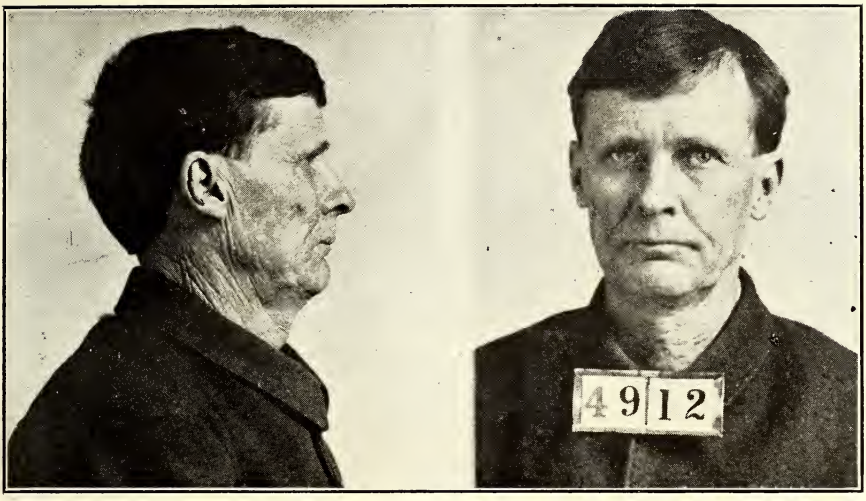

W. F. VAUGHAN.

Aliases: J. H. Vaughan, John Johnson, W. F. Boyd, W. F. Williams.

Description.—Age about 63; height 5 feet 10 inches; weight 140; medium slender build; medium fair complexion; medium chestnut hair; sl. blue eyes.

Peculiar marks.—L. arm: Scar of 1.5 obl. sli. inner at 7 above wrist rear. R. arm: Scar ind. of 1 vert. on base of thumb, frt. Face: Scar irreg. 1.5 x 1.5 at 3.5 below sli. to rear outer r. eye. Scar ind. of burn beginning from r. wing, running sli. below r. angle of mouth.

Bertillon.—78.0; 72.0; 93.0; 18.9; 15.2; 13.6; 5.9; 26.1; 11.4; 9.1; 47.8.

Is stated to be a horse thief.

Sentenced March 30, 1914, Shreveport, La., to serve 3 years in the United States penitentiary, Atlanta, Ga., for burglary of the post office at Bienville, La., October 24, 1913 (safe blown). History 24406.

POST OFFICE BURGLAR.

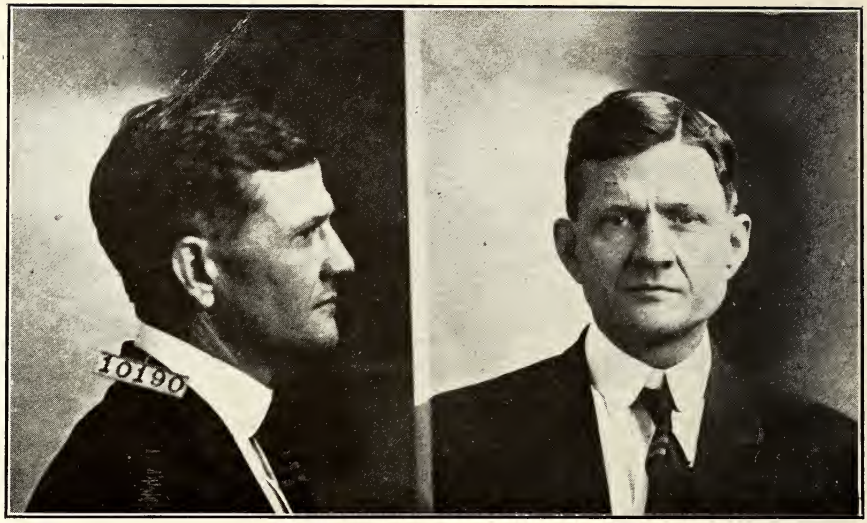

R. K. MARTIN.

Alias: Edwin D. Wagnon.

Description.—Age, about 38; height, 5 feet 7½ inches; weight, 140; medium build; dark complexion; chestnut-gray hair; eyes, "No. 4 rad. ch."

Peculiar marks.—I. Sc. indist. of ¾ oblg. down on 1st ph. l. ind. fing. frt. II. Scar of ⅜ oblg. sl. down on 3rd ph. r. mid. fing. frt. III. Scar of ½ x 1⅛ above outer r. brow. Irreg. indist. sc. of 1″ oblg. sl. in at ½″ above inner l. brow. Indist. sc. of ¾″ oblg. to l. at center lower lip.

Bertillon.—71.5; 71.0; 93.5; 20.2; 15.6; 14.2; 6.8; 24.3; 10.9; 8.5; 45.2.

"Received United States penitentiary, Leavenworth, Kans., April, 1903, as Edwin D. Wagnon. from Clarmore, Ind. T., for larceny and receiving stolen property. Released December 8, 1906."

Sentenced October 5, 1915, Springfield, Mo., to serve 2 years on each of two counts, sentences to run concurrent, in United States penitentiary, Leavenworth, Kans., for burglary of the post office at Willow Springs, Mo., March 26, 1915 (safe blown). History 24055.

POST OFFICE BURGLAR.

J. J. STARLING.

Aliases: Jinks Starling, J. F. Taylor, Fred Taylor.

Description.—Age about 36; height 5 feet 4¾ inches; weight 138; low and medium build; fair complexion; upper crowned tooth, r. and l. side; light chestnut hair; slate blue eyes.

Peculiar marks.—I. Tat. head of female "Sallie" bel. l. elb. frt. II. Tat. head of boy "Selwin" bel. r. elb. fr. Sc. of ⅝ obl. sl. down bel. r. thumb and index, rear. III. Part of lobe and inferior border of r. ear ampt. Pit sc. at 2¾″ abv. outer r. brow. Sc. indist. of ½″ oblg. sl. down at m. line at 2¼ above root of nose. Sc. of ¾ hor. m. of scalp at 4″ above mid. l. brow. Hair thin on top.

Bertillon.—64.5; 62.0; 88.7; 18.7; 14.7; 13.9; 5.7; 24.3; 10.7; 8.2; 43.8.

Criminal record furnished as follows: "As Fred Taylor, received United States prison, Leavenworth, Kans., October 26, 1900, from Chickasha, Okla., to serve 1 year and 1 day for larceny of saddle. Released September 13, 1901. As J. J. Starling, received United States prison, Leavenworth, Kans., from Atoka, Okla., September, 1907, to serve 3 years and 1 day for burglary. Released October 24, 1909. As J. J. Starling, Oklahoma State Prison, received January 18, 1910, from Johnson County to serve 3 years for burglary. As J. J. Starling, received Arkansas State Prison, October 18, 1913, for burglary of bank, Fulton, Ark., proved alibi, and released."

Sentenced October 5, 1915, Springfield, Mo., to serve 2 years on each of two counts, sentences to run concurrent, in United States penitentiary, Leavenworth, Kans., for burglary of the post office at Willow Springs, Mo., March 26, 1915 (safe blown). Indictment returned November 12, 1913, Jonesboro, Ark., for burglary of the post office at Pocahontas, Ark., July 7, 1913, pending. History 24055.

POST OFFICE BURGLAR.

HERMAN J. SPEAR.

Description.—Age, about 20; height, 5 feet 4⅛ inches; weight, 136; medium build; fair complexion; full regular teeth; light-brown hair; blue eyes.

Peculiar marks.—I. 1 big ragged scar of 7 x 3½ on forearm, rear; 1 cut scar of 1 hor. 1st jt. thumb, rear. Numerous scars on back of hand and fingers. Index finger nail scarred. II. Numerous small white scars on back of hands and fingers. III. 1 small round raised sc. at 2½ ab. r. eyebrow. 1 hairy mole at 3 bel. l. ear.

Bertillon.—63.0; 69.0; 88.2; 18.9; 16.1; 14.5; 5.9; 24.9; 11.7; 8.8; 45.0.

Sentenced December 8, 1913, Wellsboro, Pa., to serve not less than 3 nor more than 10 years solitary confinement in Eastern Penitentiary, Philadelphia, Pa., and fined $100, for burglary of the store in which the post office was located at Middlebury Center, Pa., August 24, 1913. (Above sentence imposed by State authorities.) History 23725.

POST OFFICE BURGLAR.

TONY CHIPPI.

Alias: John O'Brien, Anthony Chippi.

Description.—Age, about 27; height, 5 feet 4½ inches; weight, 138; medium build; dark complexion; full regular teeth; dark-brown hair; slate eyes.

Peculiar marks.—I. 1 scr. of 1 ver. 1st jt. thumb, rear. 1 scr. of 1 ver. 1st jt. index, rear and inner. 1 cut scr. of 1 hor. bet. thumb and index, rear. II. 1 faint scr. of 1½ obl. at 1st jt. index, rear. III. 1 faint scr. ab. head l. eyebrow. 1 scr. on ridge of nose below root. 1 scr. at 2½ ver. below rt. cor. of mouth. Eyebrows meet.

Bertillon.—64.0; 76.0; 91.3; 19.1; 15.1; 13.8; 6.8; 26.7; 13.0; 10.2; 48.7.

Sentenced December 8, 1913, Wellsboro, Pa., to serve not less than 1 year and 6 months nor more than 10 years to solitary confinement in the Eastern Penitentiary, Philadelphia, and fined $50, for burglary of the store in which the post office was located at Middlebury Center, Pa., August 24, 1913. (Above sentence imposed by State authorities.) History 23725.

POST OFFICE BURGLAR.

W. A. GALAGHER.

Aliases: W. A. Gallagher, James Gallagher, William Taylor.

Description.—Age, about 33; height, 5 feet 4¾ inches; weight, 125; medium build; hair, ch. m.; eyes, az. deep.

Peculiar marks.—II. Blue spot, ft. at p.-i. Pos.

Bertillon.—64.4; 62.0; 93.3; 19.0; 10.4; 12.6; 6.1; 23.7; 10.4; 7.9; 42.0.

Sentenced October 5, 1914, Indianapolis, Ind., to serve 2 years and 6 months in United States Penitentiary, Leavenworth, Kans., for burglary of the post office at Plymouth, Ind., May 4, 1913. History 23137.

POST OFFICE BURGLAR.

JAMES MOORE.

Aliases: James O'Neil, Tip O'Neil, James F. O'Neill.

Description.—Age, about 34; height, 5 feet 5¾ inches; weight, 174; medium build; medium dark complexion; chestnut black hair; eyes, "ch. dp. gr. az m No. 4."

Peculiar marks.—H. Lt. sc. of 1″ at 1½″ abv. r. wrist rear inner. Sc. of 1″ hor. at r. wrist outer. Sc. of 1″ hor. at 1st jnt. r. thumb rear.

Bertillon.—67.0; 67.5; 94.0; 19.3; 14.9; 13.9; 5.7; 24.8; 11.3; 8.5; 43.6.

Criminal record reported as follows: "Sentenced March 11, 1897, to 5 years, Columbus, Ohio, penitentiary, for burglary and larceny, as James O'Neill, alias 'Tip' O'Neil. Arrested at Chicago, July 9, 1913, as suspect; later released."

Sentenced February 2, 1914, Milwaukee, Wis., to pay fine $1,000, and serve 5 years in United States Penitentiary, Leavenworth, Kans., for burglary of the post office at Kewaskum, Wis., July 8, 1913. (Safe blower.) History 23556.

POST OFFICE BURGLAR.

WILLIAM BURNS.

Aliases: William Bailey, William Mitchell, Jos. Bailey.

Description.—Age, about 35; height, 5 feet 7 inches; weight, 123; slender build; medium dark complexion; chestnut dark hair; eyes, "con. ch. m. gr. sl. m. No. 4."

Peculiar marks.—I. Tat. of eagle, shield, etc., l. forearm, frt. II. Tat. of dagger pierce skin of r. forearm frt.

Bertillon.—70.0; 73.0; 91.5; 19.2; 14.3; 13.0; 6.5; 24.6; 11.2; 8.7; 44.7.

Criminal record shown as follows: "As Joseph Bailey, November 30, 1903, Pontiac, Ill. Ref. No. 5897; burglary and larceny from Belleville, St. Clair County. Discharged June 14, 1907. March 28, 1908, Joliet, Ill., penitentiary, robbery, 1 to life. Paroled September 6, 1912."

Sentenced February 2, 1914, Milwaukee, Wis., to serve 5 years and pay fine of $1,000 for burglary of the post office at Kewaskum, Wis., July 8, 1913. (Safe blower.) (Also indicted Nov. 19, 1913, Milwaukee, Wis., for burglary of the post office at Horicon, Wis., June 9, 1913.) History 23556.

POST OFFICE BURGLAR.

DANIEL MURPHY.

Aliases: Dan McGuire, Daniel Riley, James Halpin, Edward Riley, Daniel Moran, Edward Daley, James Moore.

Description.—Age, about 43; height, 5 feet 5¾ inches; weight, 192; stout build; medium dark complexion; chestnut dark hair, mixed with gray; eyes, "int. No. 1."

Peculiar marks.—II. Sc. of 1″ at 1st ph. mid. fing., inner. III. Sm. pit sc. abv. tail of r. brow. Sc. of ½ abv. outer, sl. bel. and r. of outer corner of r. eye.

Bertillon.—67.5; 73.0; 95.0; 19.4; 16.2; 14.6; 7.5; 24.0; 11,0; 8.8; 44.2.

Criminal record given as follows: "As Daniel Moran, June 25, 1902, Joliet, Ill., penitentiary, larceny, from Peoria, Ill., Paroled June, 1903. As Edward Daley, arrested Cincinnati, Ohio, July 9, 1904, loitering and concealed weapons. August 8, 1904, was taken back from Chicago and fined $200 and costs. As James Halpin arrested Baltimore, Md., March 13, 1908, suspect. As Daniel McGuire, arrested at Boston, Mass., by Lieut. Larkin, and brought to Chicago, to answer charge of burglary and charge of robbery. As James Moore arrested at Birmingham, Ala., December 7, 1909, as a fugitive and turned over to Chicago on charge of robbery, and January 28, 1910, sentenced to Joliet, Ill., penitentiary. Paroled February 23, 1912."

Sentenced February 2, 1914, Milwaukee, Wis., to serve 5 years in United States penitentiary, Leavenworth, Kans., and fined $1,000, for burglary of the post office at Kewaskum, Wis., July 8, 1913. (Safe blower.) (Also indicted Nov. 19, 1913, Milwaukee, Wis., for burglary of the post office at Horicon, Wis., June 9, 1913.) History 23556.

POST OFFICE BURGLAR.

WILLIAM HOULIHAN.

Aliases: J. H. Houlihan, William Hoolihan, Bid Houlihan, Bill Hoolihan, William Howard, William Riley, William Ryan, Sam Snowden, William Sutton.

Description.—Age, about 61; height, 5 feet 7½ inches; weight, 184; stout build; medium dark complexion; chestnut dark hair, mixed with gray; eyes, "az. sl. m. No. 1."

Peculiar marks.—II. Sc. on tip of r. index finger. Sc. of ⅛″ at 3″ abv. r. wrist, rear. Sc. of ¾″ oblg. inner sl. abv. root of nose. Sc. of ½″ sl. obl. at sl. abv. root of r. of ridge. III. Lt. sc. of ½″ hor. at 1″ bel. outer corner of r. of eye and others.

Bertillon.—72.0; 77.0; 95.0; 19.8; 15.6; 15.1; 6.4; 26.5; 11.3; 8.4; 46.4.

Criminal record given as follows: "As William Hollihan, March 29, 1870, Joliet (Ill.) Penitentiary; larceny, from Sangamon County. As William Houlihan, March, 1884, 2 years, Michigan City (Ind.) Penitentiary; burglary, from La Porte County. As Samuel Snowden, April 6, 1888, Joliet (Ill.) Penitentiary; burglary, from Sangamon County. As William Houlihan, June 28, 1892, 8 years, Joliet (Ill.) Penitentiary, from Hardin, Ill."

Sentenced May 12, 1898, Abingdon, Va., to serve 5 years in the penitentiary at Raleigh, N. C., for burglary of the post office at Salem, Va. Sentenced February 2, 1914, Milwaukee, Wis., for burglary of the post office at Kewaskum, Wis., July 8, 1912; also fined $1,000. (Safe blower.) History 23556.

POST OFFICE BURGLAR.

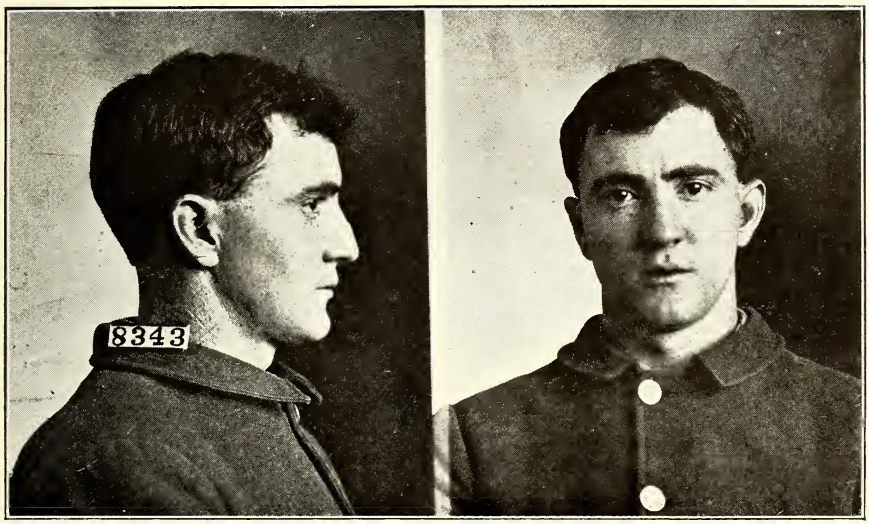

CLARENCE B. HARTSHORN.

Alias: Clarence Byers.

Description.—Age, about 24; height, 5 feet 5¼ inches; weight, 135; medium build; fair complexion; auburn hair; eyes, "ch. m. sl. m. No. 4."

Peculiar marks.—I. Sc. ½″ oblg. inner at 3d ph. L. index finger. II. Sc. of ½″ oblg. outer 1st ph. r. index outer. III. Bridge of nose sl. crushed and sc. of 1″ oblg. to l. across bridge. Sc. of ½″ x ⅛″ at ½″ to r. of r. cor. mouth.

Bertillon.—66.0; 70.0; 88.0; 18.8; 14.9; 13.5; 6.3; 24.7; 10.8; 8.3; 45.3.

Sentenced November 22, 1912, Des Moines, Iowa, to pay fine of $100 and serve 3 years in United States penitentiary, Leavenworth, Kans. (Released Mar. 22, 1915.) Charged with burglary of post office, Pacific Junction, Iowa, November 7, 1912.

(Reported to have served a term at the Iowa Boys' Reformatory, Eldora, Iowa, for robbery of freight cars at Cedar Rapids, Iowa; also arrested at Council Bluffs, Iowa, for theft, and escaped from jail at that place Nov. 6, 1912.) History 22012.

POST OFFICE BURGLAR.

ALBERT D. CAMMEYER.

Aliases: Albert Driscoll, A. D. Cameyer, Albert Duncan.

Description.—Age, about 33; height, 5 feet 11 inches; weight, 160; medium build; medium fair complexion; light-brown eyes; brown hair, thin and curly; slightly bald in front.

Peculiar marks.—Garter buckle tattooed just above left knee; ring tattooed just above right knee; blue marks just above both hands; blue scar below left shoulder blade.

Bertillon.—80.5; 82.0; 90.1; 19.1; 15.8; 14.5; 6.5; 27.8; 12.3; 9.4; 48.6.

Criminal record.—"Nothing known prior to 1903, when he and J. E. Clark, alias J. E. Russell, etc., blew safe in Cohen Bros. store, Jacksonville, Fla. Arrested at Mobile, Ala., for this crime, but prosecuted for blowing safe in Hirsher Bros. theater at Montgomery, Ala., and sentenced 20 years imprisonment; confined at Flattop mines, where he learned the use of explosives. Paroled, November 29, 1911."

Indicted October 14, 1913, Jacksonville, Fla., for burglary of the post office at Green Cove Springs, Fla., July 9, 1913 (safe blown), and escaped from Duval County Jail, Jacksonville, Fla., December 29, 1913, and at present fugitive from justice. History 23525.

POST OFFICE BURGLAR.

CHARLES HOWELL.

Aliases: Oscar Howard, Oscar Howell, Geo. Russell, Watson Howell, Jos. Watson, Martin Elson.

Description.—Age about 32; height 5 feet 8¼ inches; weight 140; m. build; az. No. 1 eyes; m. sallow complexion; ch. m. hair.

Peculiar marks.—III. Sc. of 1″ sl. oblq. sl. abv. inner half of l. brow. Sc. of 1″ at outer half of l. brow. Sm. oblq. sc. at bottom of chin at l. of m. line.

Bertillon.—73.5; 77.0; 90.5; 19.2; 15.2; 13.6; 6.1; 25.6; 11.3; 8.7; 45.8.

Indicted October 17, 1914, at La Crosse, Wis., for burglarizing the post office at Couderay, Wis., March 29, 1914; forging money-order forms stolen from that office, and the mailing of black-hand letters. Sentenced January 26, 1915, at Madison, Wis., to serve a term of 2 years in the Federal penitentiary, Leavenworth, Kans., for burglary of the above post office, the charges against him for forging money-order forms and the mailing of black-hand letters being dismissed. History 26161.

POST OFFICE BURGLAR.

FRANK WILLIAMS.

Aliases: Frank Murphy, Gunny McAlee, Thomas McAleer, Murphy.

Description.—Age about 36, height 5 feet 10¾ inches; weight 149; medium build; fair complexion; good teeth; ch. m. hair; or. m. az. sl. bl. eyes; large roman nose; vt. chin.

Peculiar marks.—I. Lt. sc. of 2″ obl. at 6″ above l. elb. frt. II. Tat. clasped hands, heart, rising sun, bl. and red, r. forearm frt. III. Sm. sc. ctr. r. brow. Sm. sc. at bridge of nose at 1″ bel. root. Sm. sc. ctr. l. ½ up. lip. Sc. of 1″ sl. obl. l below l. lobe. Sm. pit sc. at ½″ abv. tip of nose at r. of ridge.

Bertillon.—80.0; 84.0; 94.0; 20.2; 15.6; 7.4; 27. 1; 12.2; 9.3; 48.7.

He was arrested July 12, 1912, at Mitchell, S. Dak., for burglary of the post office at Yale, S. Dak. (safe blown), July 7, 1912, and confined in Minnehaha County jail, Sioux Falls, S. Dak., pending action of United States grand jury. He escaped from jail August 12, 1912, and was a fugitive from justice until February 18, 1913, when he was again arrested at Aberdeen, S. Dak., on an indictment which had been returned against him October 16, 1912, at Sioux Falls, S. Dak. He was sentenced April 9, 1913, at Sioux Falls, S. Dak., to serve a term of 3 years and 10 months in the Federal penitentiary at Leavenworth, Kans., and to pay a fine of $100 and costs ($23.30). He is a professional safe blower. History 21451.

POST OFFICE BURGLAR.

CHARLES ANDERSON.

Description.—Age about 34; height 5 feet 9½ inches; weight 156; medium build; sl. florid complexion; m. blond hair; az. m. No. 1 eyes; nose sl. bends to right.

Peculiar marks.—I. Sc. of ¾″ vt. at 3″ abv. l. wrist frt. Sm. thin tat. dot at 3″ abv. l. wrist, rear. Two sm. tat. spots at base of l. thumb rear. II. Two tat. spots r. thumb rear. III. Sm. sc. at ½″ bel. inner cor. l. eye. Sc. of 1½″ hor. on bot. of chin l. of m. line. Sm. sc. upper lip sl. r. of m. line.

Bertillon.—76.0; 82.0; 93.0; 19.6; 15.8; 14.4; 5.8; 25.7; 12.0; 9.3; 47.5.

Sentenced November 6, 1912, at Sioux Falls, S. Dak., to serve a term of one year and six months in the Federal penitentiary, Leavenworth, Kans., for the burglary of the post office at Yale, S. Dak. (safe blown), on July 7, 1912. History 21451.

POST OFFICE BURGLAR.

WILLIAM COLLINS.

Aliases: Bill Buck, Bill Buck Collins.

Description.—Apparently a mulatto or half Indian; age, about 22; height, 5 feet 8¼ inches; weight, 207; heavy build; dark complexion; good teeth; black hair; black eyes; straight small nose; receding chin.

Peculiar mark.—Long cut base left thumb.

Bertillon.—73.6; 87.1; 90.0; 19.3; 14.8; 14.4; 6.3; 28.4; 12.2; 9.6; 49.2.

Sentenced October 2, 1915, at Frankfort, Ky., to serve a term of two years in the Federal penitentiary, Moundsville, W. Va., for the burglary of the post office at Olive Hill, Ky., on August 6, 1914 (safe blown).

This man has previously been in trouble for car breaking and there are now five indictments pending against him at Grayson, Ky. (State), for said offense. He is known as a desperate character and has broken jail and escaped from officers of the law on several occasions. History 25905.

POST OFFICE BURGLAR.

FRANK HAGER.

Description.—Age about 22; height 5 feet 8¾ inches; weight 148; med. build; med. fair complexion; dk. brown hair; brn. eyes.

Peculiar marks.—Large vac. left.

Bertillon.—74.6; 80.0; 93.3; 19.4; 16.0; 13.9; 6.1; 25.4; 11.2; 9.0; 45.9.

Sentenced October 7, 1915, at Richmond, Va., to serve a term of four years in the penitentiary, Moundsville, W. Va., and to pay a fine of $500 for the burglary of the post office at New Bohemia, Va., August 26, 1915. History 28710.

POST OFFICE BURGLAR.

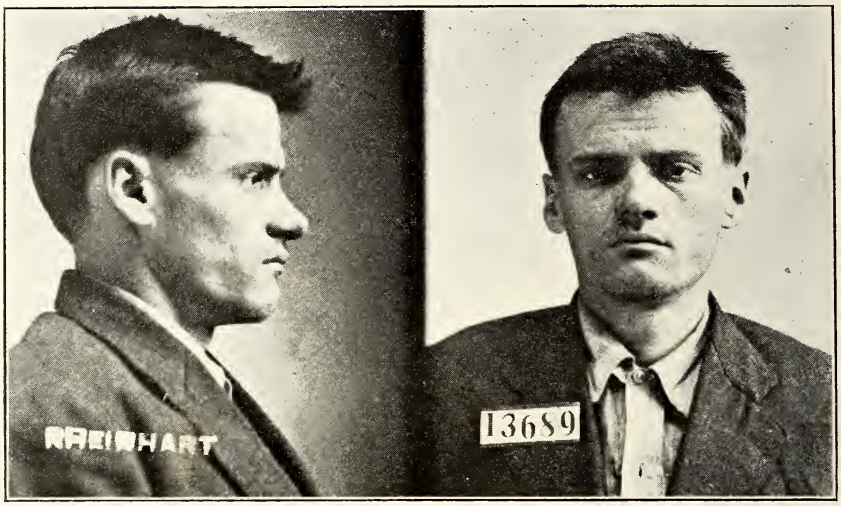

JAMES RHINEHART.

Aliases: James Reinhart, Frank Reinhart, James Ross, James Turek, James Rheinhart.

Description.—Age about 27; height 5 feet 6¾ inches weight 131; slender build; sallow complexion; teeth, upper side ab.; black hair; m. chest. eyes; medium nose; square chin; oval face.

Peculiar mark.—Mole on left chest.

Bertillon.—68.8; 77.0; 85.3; 18.7; 16.3; 14.1; 5.9; 26.9; 11.1; 8.7; 47.1.

Sentenced February 8, 1916, to serve a term of three years in the Federal penitentiary at Leavenworth, Kans., for the burglary of Station F of post office at Cleveland, Ohio, October 24, 1915.

Record from the National Bureau of Criminal Identification: "As Frank Reinhart, No. 8253, arrested Cleveland, Ohio, December 31, 1907, charge burglary and larceny; broke into clothing store of Morris J. Weinburg, 8334 Buckeye Road, and stole clothing and jewelry valued at $109.27. January 17, 1908, nolle in criminal court.

"As James Reinhart, arrested August 14, 1909, Cleveland, Ohio, charge burglary; broke into shoe shop of Jos. Pavlovi, corner Buckeye and McCurdy Road, night of August 13, 1909. Sentenced to the Ohio State Reformatory, Mansfield, Ohio, September 29, 1909; paroled June 1, 1911, and declared a violator August 11, 1911. Wanted.

"As James Ross, No. L–11310, Onondaga County, N. Y., penitentiary, received October 31, 1911, charge violating section No. 1897. Fined $200 or 200 days.

"As James Ross, No. C–10258, June 21, 1912, received at Clinton, N. Y., prison, sentenced one to two years, charge burglary third degree and grand larceny. Paroled June 20, 1913, and declared a delinquent July 18, 1913.

"As James Reinhart arrested at Cleveland, Ohio, October, 1913, as a parole violator. Returned to Ohio State Reformatory. Released and returned to Clinton, N. Y., prison, as a parole violator November 16, 1914. Discharged by expiration of sentence from Clinton, N. Y., prison, October 17, 1915.

"As James Rheinhart, No. 13689, arrested October 24, 1915, Cleveland, Ohio, charge burglary and larceny and attempt burglary. Attempted to burglarize jewelry store of M. A. Heyner, 8435 Broadway, at 3 a. m. October 24, 1915."

Delivered to Federal authorities and prosecuted for burglary of Station F of the Cleveland, Ohio, post office, as above. History 28911.

POST OFFICE BURGLAR.

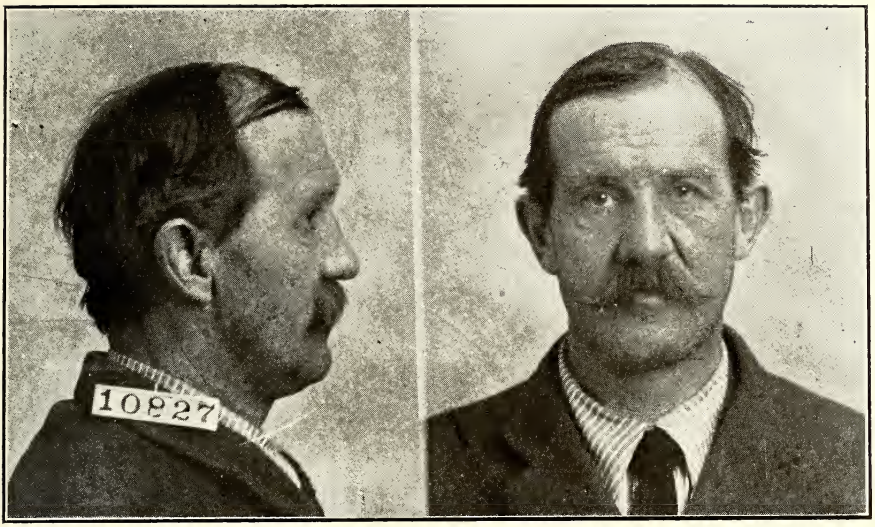

JOHN B. QUEENE.

Aliases: Big Mack, Joe McMullen, Joe McCarty, Billy McCarty, James A. McCarthy (R. N.), Joe McCarthy, J. C. McCarthy, Big Matt.

Description.—Age about 52; height 5 feet 8 inches; weight 165; m. build; dk. complexion; bad teeth; blk. (gr.) hair; eyes No. 4 rd. ch.; rec. chin.

Peculiar marks.—I. Sc. indist. of ¾″ abv. l. wrist frt. outer. Irreg. scar on tip l. mid. fing. frt. II. R. thumb amp. at 2nd jt. Sc. of ¾″ hor. on 2nd jt. r. index outer. III. Sc. of ½″ oblq. at ¾″ at outer r. eye. Sc. indst. of ¾ oblq. to rear at l. brow. Sc. indst. of ¾ rt. at inner r. brow. Up. lids overhang; and mouth sl. small. Hair thin on top. Chicken-breasted.

Bertillon.—74.0; 83.0; 95.0; 18.7; 15.2; 13.8; 6.4; 26.6; 12.0; 9.7; 48.8.

Sentenced March 25, 1916, at Fort Smith, Ark., to serve a term of 10 years in the United States penitentiary, Leavenworth, Kans., and to pay a fine of $500 for the burglary of the post office at Paris, Ark., February 20, 1916 (safe blown).

Previous record: As Joe McMullen, he was arrested November 30, 1908, at Hot Springs, Ark., for burglary of the post office at Gale, Ill., January 17, 1908, and was sentenced March 15, 1909, at Danville, Ill., to serve a term of five years in the United States penitentiary, Leavenworth, Kans. Upon his release from prison he was again arrested (Nov. 23, 1912) on the charge of burglarizing the post office at Senath, Mo. (Sept. 22, 1908), for which offense he was sentenced December 17, 1912, at St. Louis, Mo., to serve one year and one day in the penitentiary at Leavenworth, Kans. He was released from that institution September 12, 1913. Histories 14053, 29643.

POST OFFICE BURGLAR.

HARRY NATHAN.

Aliases: Harry Nelson, Young Nelson, Harvey Nathan.

Description.—Age about 28; height 5 feet 3⅛ inches; weight 133; medium build; blk. curly hair; brown eyes; m. dk. complexion.

Peculiar marks.—Left forearm crooked. Tat. wreath, H. N., stars right forearm.

Bertillon.—60.5; 64.0; 87.7; 18.7; 16.3; 14.4; 6.1; 25.1; 11.4; 8.6; 43.3.

Sentenced June 9, 1914, at Newark, N. J., to be imprisoned at the New Jersey State Prison, Trenton, N. J., for a term of five years, for the burglary of the post offices at Oceanport, N. J., April 25, 1914 (safe blown), and at Kenvil, N. J., March 30, 1914 (safe blown). There is pending against him an indictment, returned April 28, 1914, at Brooklyn, N. Y., for burglarizing the post office at Merrick, N. Y., March 19, 1914 (safe blown). History 25252.

POST OFFICE BURGLAR.

THOMAS CONWAY.

Aliases: Jim Conway, Jimmy Cannon, Army.

Description.—Age, about 40; height, 5 feet 8$\frac{3}{8}$ inches; weight, 136; medium build; ruddy complexion; gray hair; rect. nose; rect. chin; blue eyes.

Peculiar marks.—I. Arm off at shoulder. II. Scar inside wrist. III. Scar back of head, left.

Bertillon.—75.5; . . . ; 90.0; 19.1; 14.4; 13.5; 6.5; 24.9; 11.5; 9.3; 45.9.

Sentenced June 9, 1914, at Newark, N. J., to serve a term of 10 years in the New Jersey State Prison, Trenton, N. J., for robbing the postmaster at Maywood, N. J., on March 26, 1914, the burglary of the post offices at Oceanport and Kenvil, N. J., the former on April 25 and the latter on March 30, 1914. (Safe blown in each case.) There is pending against him an indictment, returned April 28, 1914, at Brooklyn, N. Y., for burglarizing the post office at Merrick, N. Y., March 19, 1914. (Safe blown.)

Previous record: On June 13, 1912, he was arrested in New York City on the charge of carrying burglars' tools, and on July 30, 1912, he was sentenced to serve one year in the New York County Penitentiary at Blackwells Island and fined $500. He was released July 7, 1913. History 25252.

POST OFFICE BURGLAR.

JOHN ROCHFORT.

Aliases: John Rockfort, Jack Rochfort.

Description.—Age, about 21; height, 5 feet 8⅞ inches; weight, 159; medium build; dark brown hair; hazel eyes; florid complexion.

Peculiar marks.—Tat. heart indst. right forearm. Two scars below low. lip.

Bertillon.—75.1; 85.0; 90.4; 19.8; 15.0; 14.0; 7.0; 27.5; 12.1; 9.6; 49.1.

Sentenced June 9, 1914, at Newark, N. J., to be imprisoned at the New Jersey State prison at Trenton, N. J., for the term of 1 year and 5 days for robbing the postmaster at Maywood, N. J., on March 26, 1914; the burglary of the post offices at Oceanport and Kenvil, N. J., the former on April 25 and the latter on March 30, 1914. Released from prison May 17, 1915. (Safe blown in each case.) An indictment, returned April 28, 1914, at Brooklyn, N. Y., for burglarizing the post office at Merrick, N. Y., March 19, 1914 (safe blown). Was dismissed March 8, 1915. History 25252.

POST OFFICE BURGLAR.

WILL LEWIS.

Alias: Bill Jones.

Description.—Colored; age about 27; height 5 feet 9⅝ inches; weight 150; m. build; m. d. b. complexion; good teeth; kinky hair; brown eyes; elev. nose; reg. chin.

Peculiar marks.—I. Cut scar 1 and 3 u. a. 6; several burn scars left hand. II. V scar 1½ x 2 w. a. 6. Ragged cut at 4 wrist, outer. III. Chin, ragged fresh cut.

Bertillon.—76.8; 89.0; 87.6; 18.8; 15.7; 14.2; 5.9; 27.5; 12.4; 9.4; 51.8.

Sentenced July 20, 1915, at Enid, Okla., to serve a term of 3 years in the Federal penitentiary, Leavenworth, Kans., and to pay a fine of $1, for the burglary of the post office at Bridgeport, Okla., May 26, 1915. History 28038.

POST OFFICE BURGLAR.

MALORY MARTIN.

Description.—Colored; age about 24; height 5 feet 5½ inches; weight 145; medium build; m. d. b. complexion; good teeth; kinky hair; brown eyes; elev. nose; regular chin.

Peculiar marks.—I. Pitted and pimply. III. Scratch scar at left temple.

Bertillon.—68.3; 75.0; 68.8; 20.2; 15.1; 13.7; 5.7; 26.4; 12.3; 10.0; 47.7.

Sentenced July 20, 1915, at Enid, Okla., to serve a term of 3 years in the Federal penitentiary, Leavenworth, Kans., and to pay a fine of $1 for the burglary of the post office at Bridgeport, Okla., May 26, 1915. History 28038.

POST OFFICE BURGLAR.

JOHN F. ANDERSON.

Aliases: John Doe, Richard Roe.

Description.—Age about 31; height 5 feet 6½ inches; weight 162; medium build; sallow complexion; teeth, upper left bridge out; dk. blond hair; pale blue eyes; rec. chin; full face.

Peculiar marks.—L. arm, 2 scars of 1.5 and 2.5 obl. outward on base of thumb, front. R. arm, scar curved cavity above of 4 at wrist front. Face, scar beginning on l. side of nose 1 below root running over ridge to 2.5 to rear and above r. angle of mouth. Small mole at original border of right ear. Hair thin on top, hair in point.

Bertillon.—69.0; 74.0; 91.5; 20.1; 15.5; 14.0; 6.3; 26.7; 11.4; 8.7; 47.0.

Sentenced May 25, 1914, at Windsor, Vt., to 3 years imprisonment at United States penitentiary, Atlanta, Ga., and to pay a fine of $1 for the burglary of the post office at Halifax, Vt., March 10, 1914. History 24932.

POST OFFICE BURGLAR.

CHARLES E. HULL.

Alias: Charley Hull.

Description.—Age about 43; height 5 feet 5⅛ inches; weight 127; m. slender build; m. sallow complexion; teeth—several out; chest. hair; gr. yel. eyes; pt. and prot. chin; sandy mustache.

Peculiar marks.—I. Nude woman in red and blue, 9 x 2½—4 bel. elb.; fig. cross in bl. 5 x 4½—7½ ab. wr. ft. and outer. II. Anchor and shield in red and bl. 10½ x 7—7 bel. elb. fr. fg. star in bl. 3 x 3—6 ab. wr. scar; bad nail on thumb; bad nail on middle finger.

Bertillon.—64.6; 68.0; 90.4; 18.2; 15.1; 14.2; 6.1; 24.7; 10.7; 8.1; 44.5.

Sentenced October 13, 1914, at Cape Girardeau, Mo., to serve a term of five years in the United States penitentiary, Leavenworth, Kans., and to pay a fine of $1,000, for burglary of the post office at Seventysix, Mo., July 16, 1914.

Previous record shows this party served two terms in the Chester, Ill., Penitentiary and one term in the Jefferson City, Mo., Penitentiary. History 25858.

POST OFFICE BURGLAR.

JAMES H. JOHNSTON.

Aliases: James H. Johnson, Harley Johnson, Jack Truscott, J. H. Johnson.

Description.—Age about 42; height 5 feet 5¼ inches; weight 149; med. build; sallow complexion; irreg. teeth; ch. m. hair; az. m. No. 1 eyes; rec. chin.

Peculiar marks.—I. Sc. of 1″ oblq. rear at 1st ph. of l. index outer. II. Bone of right arm sl. shortened at 2 below shoulder. Large scar of 5″ x 1″ vt. on and bel. r. shoulder outer. III. Irreg. sc. of 4″ x 3″ on and abv. r. arm pit. Sc. of 1″ sl. oblq. at sl. abv. head of r. brow and others.

Bertillon.—66.0; 50.0; 92.0; 18.2; 15.4; 13.6; 6.9; 25.2; 11.5; 8.9; 45.3.

Sentenced December 11, 1900, at Madison, Wis., to serve a term of three years in the Stillwater, Minn., prison for uttering and attempting to pass at Mason, Wis., a forged money order on August 27, 1900. Released, March 28, 1903.

Sentenced June 16, 1905, at Madison, Wis., to serve a term of five years in the Federal penitentiary, Leavenworth, Kans., for burglary of the post office at Cable, Wis., April 16, 1905. Released, February 11, 1909.

Sentenced May 18, 1911, at Helena, Mont., to serve a term of 15 months at hard labor in Federal prison at Leavenworth, Kans., and to pay a fine of $250 for burglary of the post office at Clancey, Mont., January 30, 1911. Released, May 23, 1912.

Sentenced November 12, 1914, at Fergus Falls, Minn., to serve a term of four years in the Federal penitentiary, Leavenworth, Kans., for burglary of the post office at Luce, Minn., May 9, 1914. Histories 1607, 18793, 25436.

POST OFFICE BURGLAR.

FRANK GOULD.

Description.—Age about 24; height 5 feet 6¾ inches; weight 154; med. slender build; dark complexion; teeth—upper plate; dk. chest. hair; rad. chest. eyes; rec. chin.

Peculiar marks.—L. arm—scar of 1.5 obl. slightly downward at 3 below wrist rear and inner. R. arm—sc. 2.5 x 7.5 at 8 below point of shoulder, outer. Face—small mole just to front orig. border of r. ear. Two small moles at 4 and 5.5 to front of r. tragus. Mole on tip of nose. Eyebrows united.

Bertillon.—69.8; 74.0; 91.0; 19.3; 15.4; 13.8; 6.0; 26.8; 12.0; 9.4; 46.6.

Sentenced November 6, 1914, at Rutland, Vt., to serve a term of 2 years and 6 months in the United States penitentiary, Atlanta, Ga., and to pay a fine of $1 for burglary of the post office at South Royalton, Vt., September 17, 1914. Stated to be a notorious pickpocket and heavy user of drugs. History 26134.

POST OFFICE BURGLAR.

R. ERNEST LAYTON.

Alias: Bones Layton.

Description.—Age about 42; height 5 feet 11½ inches; weight 160; stout build; dark complexion; good teeth; drk. brown hair; hazel eyes; reg. nose; reg. chin; full face; heavy brown mustasche.

Peculiar marks.—Eyes prominent and slightly strained looking. Scars on point of chin; on temple—left; sm. sc. on l. nostril. Tattoo—upper l. arm, sailor, flag and anchor, large. Lower l. arm full figure woman and two women head and bust. r. lower arm, star with initials BLF and just above is anchor.

Bertillon.—78.2; 77.0; 94.8; 19.7; 15.5; 14.1; 7.0; 26.6; 11.6; 9.0; 47.5.

Sentenced September 15, 1914, at Lynchburg, Va., to serve a term of one year in the Moundsville, W. Va., penitentiary, for the burglary of the post office at Greenlee, Va., March 9, 1914 (safe blown). History 25689.

POST OFFICE BURGLAR.

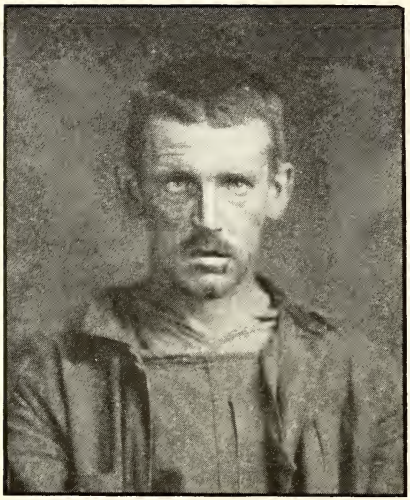

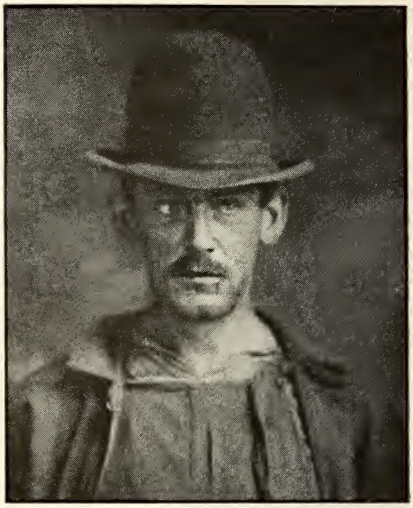

JAMES MURPHY.

Aliases: Red Murphy, Charles Eggleton.

Description.—White; age, about 44; height, 5 feet 6 or 7 inches; weight, 135 to 140 pounds; complexion, light; eyes, gray or blue; hair, light, stiff, and usually cut short; when seen in April, 1914, he wore short beard and mustache; color, reddish. Chews tobacco incessantly. Dresses roughly, and usually looks dirty. Would be taken for rough laborer. Poses as a beggar and umbrella mender, or peddler. Tramps along railroad tracks and rides freight trains. He is known to frequent towns along the Chesapeake & Ohio Railroad from Ronceverte, W. Va., to Richmond, Va.; the Norfolk & Western Railroad, Norfolk, Va., to Bluefield, W. Va., and to Bristol, Va.-Tenn.; the Virginia Railroad, Roanoke, Va., to Norfolk, Va.; and the James River division of the Chesapeake & Ohio Railroad. May be found at "hobo" camps near large towns. The above photographs were taken in the summer of 1908.

Indicted July 6, 1914, at Charlottesville, Va., for burglary of the post office at Greenlee, Va., March 9, 1914, safe blown. He is a professional safe blower, tramp, and beggar. He is a fugitive from justice. History 25689.

POST OFFICE BURGLAR.

CHARLES ADAMS.

Aliases: Carl Johnson, Hugh Dodridge.

Description.—Age about 27; height 5 feet 6¾ inches; weight 147; stocky build; dk. chest. hair; brown eyes; dk. complexion.

Peculiar mark.—III. Cic. diag. b. ex. over head of left brow ex.

Bertillon.—69.6; 73.0; 88.4; 19.3; 14.6; 13.6; 7.0; 25.5; 11.6; 8.8; 45.6.

Sentenced March 12, 1914, at Danville, Ill., to serve a term of four years hard labor at Joliet, Ill., penitentiary, and to pay a fine of $500 and costs, for burglary of the post office at Sheldon, Ill., December 10, 1913. This party pleaded guilty to robbing the post office at Sheldon, Ill., and indictments on robberies of post offices at Rossville (safe blown) December 8, 1913, and at Alvin, Ill., October 20, 1913, were dismissed. Adams, before his arrest, had been with a gang of safe blowers and yeggmen, and when taken up was caught with a lot of stolen property. Adams had been incarcerated in the Ohio State Reformatory, Mansfield, Ohio, prior to burglarizing post offices and was out on parole at the time the above offenses were committed. History 25089.

POST OFFICE BURGLAR.

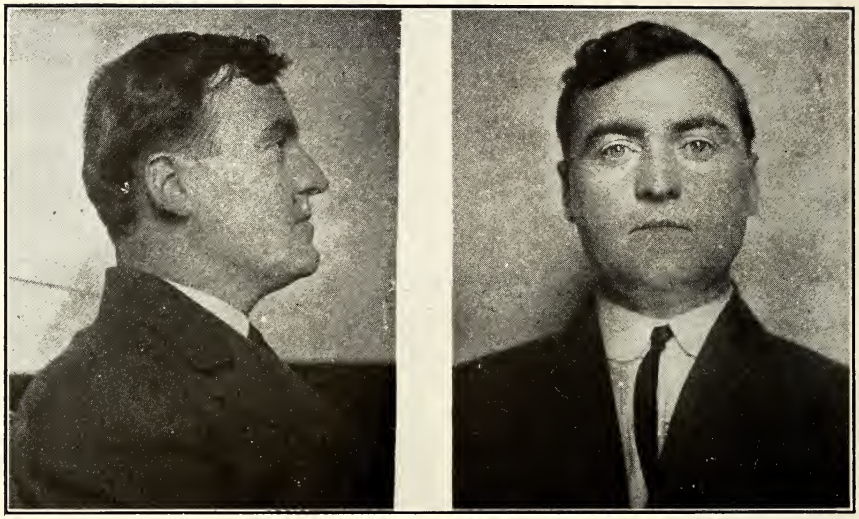

JOHN MILLS.

Alias: Dipper Mills.

Description.—Age about 31; height 5 feet 8⅛ inches; weight 165; medium stout build; bad teeth; black hair; blue eyes; med.-convex nose; pro. chin.

Peculiar marks.—I. Sc. of 3½ vert. at base of hand front. II. Tip of little fin. front scarred; hands and arms freckled. III. Dep. scar of 1 vert. at 2 ab. left corner of mouth.

Bertillon.—73.2; 74.0; 93.4; 18.4; 15.7; 14.7; 5.9; 25.3; 11.4; 8.7; 44.7.

Sentenced June 11, 1914, at Philadelphia, Pa., to serve a term of three years in the Eastern Penitentiary, Philadelphia, Pa., for the burglary of the post office at Lost Creek, Pa., on December 24, 1913. The criminal record of John Mills dates back for a period of 15 years. At that time, at the age of 16, he was convicted of highway robbery and felonious assault for which he was sentenced in the Schuylkill County prison for a term of four years. History 25153.

POST OFFICE BURGLAR.

HARRY HART.

Aliases: Harry Brown, Harry Bert Brown; Harry Powers, Bert Hart.

Description.—Age about 26; height 5 feet 11¾ inches; weight 184; muscular build; med. lt. complexion; good teeth; black hair; brown eyes; rec. chin.

Peculiar marks.—I. Cic. 2nd pha. left thumb. Tat. naked woman playing banjo, left forearm front bet. elbow and wrist. Tat. small piercing dagger left r. i. II. Tat. naked female snake charmer, bet. right elbow and wrist, rear. Obl. cic. right wrist front. III. Mole left cheek. Mole right cheek.

Bertillon.—81.2; 87.0; 97.2; 20.6; 15.4; . . . ; 7.2; 27.7; 12.7; 10.1; 49.3.

Sentenced May 14, 1914, at Toledo, Ohio, to serve a term of 10 years' imprisonment in the penitentiary, Moundsville, W. Va., for the burglary of Postal Station No. 12, Toledo, Ohio, February 3, 1914.

Previous record: October 3, 1909, Hart, alias Brown, was arrested at Toledo, Ohio, charged with the holding up of four men, and on account of insufficient evidence was discharged on October 6, 1909. On April 11, 1910, was arrested for burglary and held for State Grand Jury, default of $500, and was committed to Lucas County Jail. On June 20, 1910, he entered a plea of guilty and was sentenced to the Ohio State Reformatory, Mansfield, Ohio, term one to fifteen years. On October 25, 1913, he was released on parole. History 24813.

POST OFFICE BURGLAR.

HENRY BILLITER.

Aliases: Henry Fisher, Henry Billeter.

Description.—Age about 27; height 5 feet 5⅜ inches; weight 175; muscular build; fair complexion; good teeth; dark chest. hair; blue eyes; reg. chin.

Peculiar marks.—I. Ver. cic. inner edge left hand at 3.0 bel. wrist joint. II. Cic. right elbow, rear. III. "Cauliflower" left ear. Eyebrows meet.

Bertillon.—65.9; 73.0; 91.0; 19.0; 16.0; . . .; 6.2; 26.0; 11.7; 9.4; 46.4.

Sentenced May 14, 1914, at Toledo, Ohio, to serve a term of 10 years' imprisonment in the penitentiary, Moundsville, W. Va., for the burglary of postal station No. 12, Toledo, Ohio, February 3, 1914.

Previous record: Henry Billiter, alias Fisher, has been arrested numerous times for violation of State statutes, and was arrested November 7, 1912, for breaking into box cars while in transit over the Clover Leaf Railway at Toledo, Ohio, and stole three cases of shoes, valued at $200. He was indicted for this offense December 3, 1912, released on bond, and that case was pending when he was arrested for the burglary of postal station No. 12 at Toledo, Ohio. History 24813.

POST OFFICE BURGLAR.

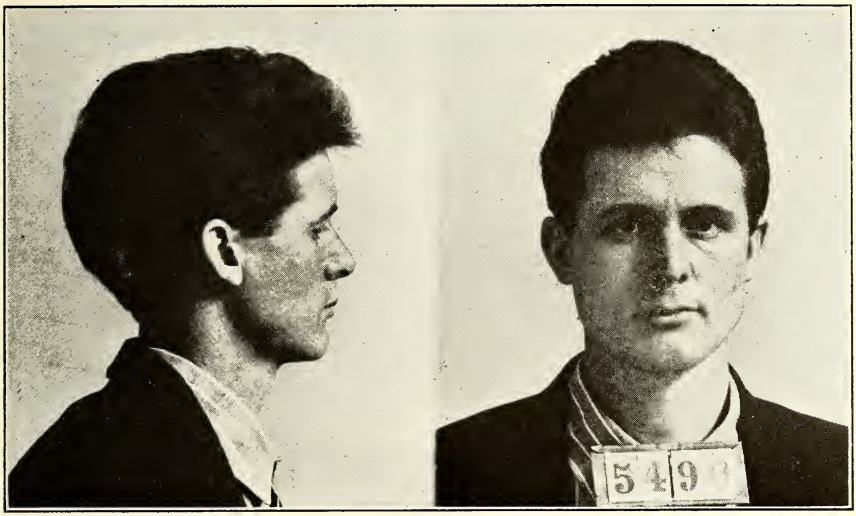

JACK WILLIAMS.

Description.—Age about 30; height 5 feet 7¼ inches; weight 134; slender build; dark complexion; good teeth; black hair; dk. chestnut eyes; rec. chin.

Peculiar marks.—L. arm, sc. ind. of 1.2 vert. at 2 above wrist, front. Little finger bent and stiff in 2nd joint. R. arm, scar of 1.2 vert. at 1 below wrist, outer. Face, scar of 1.5 obl. inner on l. half of upper lip; small mole at l. wing; small ov. scar at 4 to rear slightly above L. angle of mouth.

Bertillon.—71.0; 76.0; 91.0; 19.7; 14.9; 13.5; 5.9; 26.1; 11.3; 7.5; (right little finger, 9.2); 46.1.

Sentenced March 10, 1915, at Meridian, Miss., to serve a term of 5 years in the Federal penitentiary, Atlanta, Ga., and to pay a fine of $250, for burglary of the post office at Sandersville, Miss., on October 17, 1914, safe having been blown after removed about 200 feet from the post office. History 26352.

POST OFFICE BURGLAR.

CLARENCE W. WALTERS.

Description.—Age about 20; height 5 feet 10 inches; weight 147; medium build; dark complexion; good teeth; dark brown coarse hair; gray eyes; large nose, regular chin; regular face.

Peculiar marks.—Right eye large and bulges; crossed heavy black eyebrows; small round scar left wrist, result of pistol wound; narrow scar 2½″ long on left leg above knee; swaggering walk.

Sentenced January 5, 1915, by State to serve a term of 2 years in the State penitentiary, Richmond, Va., for house breaking in Roanoke County, Va. This man has confessed to burglarizing 12 or more stores in Roanoke and vicinity, and the blowing of 2 safes in Roanoke. There is a Federal indictment pending against this man, returned December 8, 1914, at Harrisonburg, Va., for burglarizing post office at Rogers, Va., November 1, 1914. History 26645.

POST OFFICE BURGLAR.

FLOYD BRADY WALTERS.

Description.—Age about 18; height 5 feet 5 inches; weight 110; medium build; fair complexion; good teeth; medium brown hair; blue eyes, regular nose, regular chin; regular face.

Peculiar marks.—Part of upper front tooth broken off; scars, from scalding, over both arms, right side trunk, abdomen, and on left leg at knee and above.

Sentenced January 5, 1915, by State to an indeterminate term in Laurel Reformatory School, Va., for house breaking in Roanoke County, Va. This man has confessed to burglarizing 12 or more stores in Roanoke and vicinity, and the blowing of 2 safes in Roanoke. There is a Federal indictment pending against him, returned December 8, 1914, at Harrisonburg, Va., for burglarizing the post office at Rogers, Va., November 1, 1914. History 26645.

POST OFFICE BURGLAR.

ROBERT WHITE.

Aliases: Robert J. White; W. J. White, Jack Garrity, Dunn, James Reynold, James Holly, James Collins.

Description.—Age about 34, looks older; height 5 feet 8¼ inches; weight 142; medium build; good teeth; lgt. chest. hair; dk. gray eyes.

Peculiar marks.—Sm. scar back of left hand; left index finger amputated 1st joint, cut scar right middle finger between 1st and 2nd joints (back); cut scar over left eyebrow; cut scar root of nose; blue mark right temple; small mole on chin; scar on inside of left leg below knee.

Bertillon.—70.9; 77.0; 88.5; 18.9; 15.4; 13.4; 6.1; 24.8; 11.3; 8.9; 46.0.

Sentenced December 10, 1914, at Portland, Me., to serve two years in the Federal prison, Atlanta, Ga., and to pay a fine of $100 and costs, for the burglary of the post office at Turner, Me., November 23, 1914 (safe blown). Previous record shows this man was sentenced to 10 years in the Minnesota State prison at Stillwater, Minn., for blowing a bank safe at Bingham Lake, Minn., in June 1907 (State). History 26538.

POST OFFICE BURGLAR.

JOHN S. EDWARDS.

Aliases: John Kingsley, J. S. Stores, Jos. T. Svetek, John Shetk, Charles Reed, Charles Stokes, Joseph Svatek.

Description.—Age about 37; height 5 feet 6⅜ inches; weight 156; medium build; sallow complexion; dk. chest. hair; lt. blue eyes.

Peculiar marks.—Large sc. cut right side front head. Mole 2 c. from outer cor. right side of mouth. Right leg broken middle way bet. knee and ankle.

Bertillon.—68.6; 78.0; 89.5; 18.1; 16.1; 14.8; 7.1; 27.0; 11.4; 9.0; 46.1.

Record furnished by the National Bureau of Criminal Identification, as follows: "Arrested Cleveland, Ohio, March 6, 1897, charge grand larceny, sentenced to Mansfield Reformatory. Arrested Cleveland, Ohio, December 14, 1900, charge petit larceny. Fined $25 and sentenced 30 days workhouse. Arrested Cincinnati, Ohio, January 23, 1901, charge burglary in Delaware, Ohio; broke jail in Delaware, Ohio. As Joseph Svatek No. 1102 arrested Baltimore, Md., August 10, 1902, charge burglary (daylight burglary), September 18, 1902, plead guilty and sentenced 5 years Maryland Penitentiary. At Delaware, Ohio, November 18, 1906, jail breaking and burglary, 5 years Ohio State Penitentiary. January 8, 1907, released on parole. Arrested May 29, 1907, Philadelphia, Pa., charge burglary. June 12, 1907, sentenced 10 years Eastern Penitentiary. Escaped August 26, 1908, recaptured and returned the same date."

Sentenced October 28, 1914, at Philadelphia, Pa., to serve a term of three years in Philadelphia, Pa., County Prison (State case) for burglarizing post office station No. 41, Philadelphia, Pa., August 27, 1914. There is pending against him an indictment for the robbery of this station, returned by the United States grand jury on September 22, 1914. History 26180.

POST OFFICE BURGLAR.

GEORGE CLYDE GRAY.

Aliases: "Red," C. L. Edwards.

Description.—Age about 31; height 5 feet 8½ inches; weight 153; m. sl. build; m. sal. complexion; teeth, 1 up l. side out; dk. ch. hair; dk. ch. eyes; hump nose; pt. and prot. chin.

Peculiar marks.—I. Arm and forearm covered with freckles. III. Ft. cut rect. 1½ hor. 2 below cent. l. eye; face—forehead covered with freckles.

Bertillon.—72.1; 79.0; 88.4; 18.8; 15.3; 14.2; 5.3; 25.3; 11.0; 8.6; 46.3.

Sentenced April 13, 1915, at Cape Girardeau, Mo., to serve a term of 5 years in the United States Penitentiary, at Leavenworth, Kans., for burglarizing the post office at Townley, Mo., November 29, 1914. History 26630.

POST OFFICE BURGLAR.

MICHAEL E. KITTRIDGE.

Aliases: "Mickey," Michael O'Toole.

Description.—Age about 28; height 5 feet 8½ inches; weight 148; medium slender build; medium fair complexion; good teeth; very lt. ch. hair; az. blue eyes; hump nose; m. pt. prot. chin.

Peculiar marks.—I. Heart, "horse's head" in cent. rising sun ab. in red and bl. 1 green 7½ x 5½—8 ab. elb. out. II. American flag clasped hands bel. back of hand in and bl. III. Scar 3½ x 1—4 bel. ear on lower jaw. 2 cent. 1 cent. each apart up. lip on m. l. and 1 to l. m. l.

Bertillon.—71.1; 72.0; 93.9; 19.1; 14.6; 13.1; 6.8; 25.6; 10.9; 8.4; 45.1.

Sentenced April 13, 1915, at Cape Girardeau, Mo., to serve a term of 5 years in the United States Penitentiary, at Leavenworth, Kans., for burglary of the post office at Townley, Mo., November 29, 1914. History 26630.

POST OFFICE BURGLAR.

OSCAR OLSON.

Alias: John Anderson.

Description.—Age about 38; height 5 feet 8½ inches; weight 150; medium build; sandy complexion; good teeth; medium blond hair; blue eyes, concave nose; prom. chin; full face.

Peculiar marks.—Scar irregular and dim on left upper arm (back). Two scars from burns on left forearm. Scar on back right wrist. Scar above left corner mouth. Left ear border slightly crumpled. Horizontal scar on back of head. Long knife scar across hips.

Bertillon.—74.5; 82.0; 89.6; 18.8; 15.1; 13.7; 5.9; 26.1; 11.8; 8.9; 47.7.

Sentenced December 5, 1914, at Aberdeen, S. Dak., to serve a term of one year and four months in the Federal penitentiary, Leavenworth, Kans., for burglary of the post office at Vilas, S. Dak., July 16, 1914 (safe cracker). History 25823.

POST OFFICE BURGLAR.

HARRY HOWELETT.

Alias: Harry Howlett.

Description.—Age about 19; height 5 feet 4¼ inches; weight 132; medium build; dark complexion; good teeth; black hair; mar. m. do. No. 7 eyes; nose tip bends to right; vert. chin.

Peculiar marks.—III. Scar of 1″ vt. with cav. to l. on and above center of l. brow. Sc. of ½″ on above inner half of r. brow on root of nose.

Bertillon.—63.0; 68.5; 85.0; 18.8; 15.1; 13.7; 6.4; 24.7; 11.0; 8.4; 44.7.

Sentenced October 9, 1914, at Quincy, Ill., to serve a term of 2 years in the United States penitentiary, Leavenworth, Kans., for burglary of the post office at La Prairie, Ill., on June 3, 1914. History 25579.

POST OFFICE BURGLAR.

WILLIAM WILLIAMS.

Aliases: James A. Tombs, James Loomis, Chas. Smith, etc.

Description.—Age about 34; height 6 feet ¾ inch; weight 167; good build; dark complexion; teeth 5 ab. lower j., plate upper j.; m. ch. hair; dk. blue eyes; sinuous nose; ver. chin; thin face.

Peculiar marks.—I. Vac. rd. 2 sr. upper. III. Rsd. nos. br. dx. side neck rear; rsd. nos. br. sr. side neck rear; Adam's apple prom. VI. Lge. cic. ob. above sr. knee post.

Bertillon.—82.4; 90.0; 95.5; 19.4; 15.3; 14.0; 6.8; 28.2; 12.6; 9.8; 50.3.

Criminal record as furnished by State prison department, Albany, N. Y.: "Received May 21, 1903, Pennsylvania Reformatory on charge of receiving stolen property, for an indefinite term under the name of James A. Tombs, No. 4036. Received Auburn Prison March 9, 1907, receiving stolen property, for term of 1 year 4 months, under name James Tombs, A–3655. Received Erie County Penitentiary January 28, 1909, petit larceny, for a term of 90 days, as James Loomis, G–14564. Received Auburn Prison March 10, 1911, for escaping from custody of officer, for a term of 3 years to 6 years and 4 months, as Jas. A. Tombs, alias Chas. Smith, A–31541. Transferred to Clinton October 10, 1911, C–9786. Paroled March 11, 1914."

Sentenced November 10, 1914, at Auburn, N. Y., to serve a term of 60 days in the Cortland County Jail, New York, for burglary of the post office at Knoxboro, N. Y., August 13, 1914. Escaped from Cortland County Jail, Cortland, N. Y., January 11, 1915, rearrested February 19, 1915, and returned to Cortland County Jail. Pleaded guilty to State indictment charging jail breaking and sentenced at Cortland, N. Y., to serve a term of 6 years and 2 months in State prison, Auburn, N. Y. History 26096. Williams violated his parole from the Clinton (N. Y.) Penitentiary, and it is stated that an unexpired term of 3 years and 4 months will have to be served by him before the sentence of 6 years and 2 months begins to run.

POST OFFICE BURGLAR.

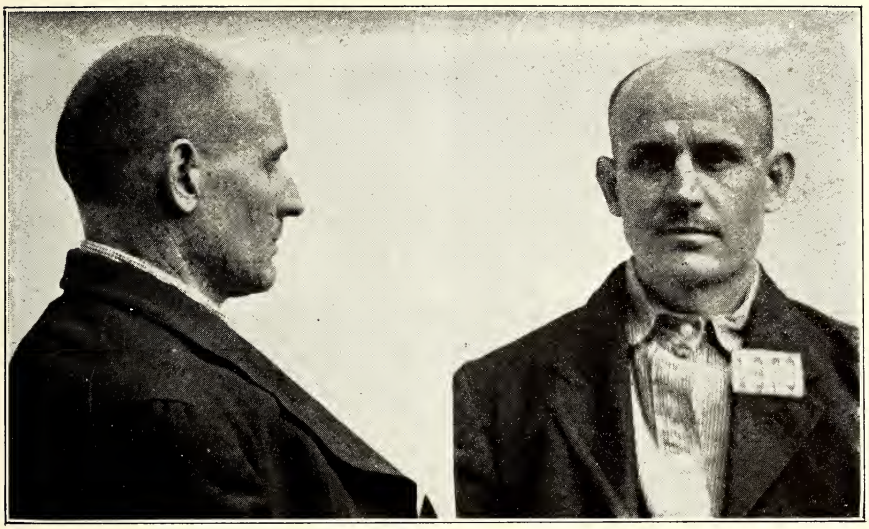

MILTON L. GROSE.

Aliases: Luther Wily, "Doc." Luther Wiley.

Description.—Age about 42; height 5 feet 9 inches; weight 148; medium build; florid complexion; dk. brown hair; lt. blue eyes.

Peculiar marks.—Crescent scar under lower lip. Scar point left elbow. Scar over and back of left ear. Left wrist dislocated.

Bertillon.—75.3; 78.0; 90.0; 19.4; 14.7; 13.2; 6.2; 25.1; 11.2; 8.9; 45.5.

Sentenced November 12, 1897, Milton L. Groce, alias Luther Wiley, to serve 3 years for housebreaking, by county court of Nicholas County, W. Va. (State). March 1, 1901, at Parkersburg, W. Va., to serve a term of 5 years in the West Virginia State Penitentiary, Moundsville, W. Va., and to pay a fine of $10, for burglarizing the post office at Yankee Dam, W. Va., October 22, 1900 (safe blown). September 23, 1905, was sentenced from the southern district of West Virginia to serve 7 years for counterfeiting United States coin; December 4, 1914, at Charleston, W. Va., to serve a term of 4 years and 6 months in the West Virginia State Penitentiary, Moundsville, W. Va., and to pay a fine of $25 and costs for burlarizing the post office at Deepwell, W. Va., September 13, 1912.

Indictments returned against Milton L. Grose at Webster Springs, W. Va., September 2, 1914, for burglary of the post offices at Enon, Swiss, and Racine, W. Va., were dismissed December, 1914. Indictment returned at Charleston, W. Va., November 19, 1914, for burglary of the Millpoint, W. Va., post office, September 23, 1912, continued indefinitely. Histories 2054 and 25695.

POST OFFICE BURGLAR.

CALVIN GROSE.

Aliases: Luther Wiley, N. C. Grose.

Description.—Age about 34; height 5 feet 7 inches; weight 142; medium build; dark complexion; black hair; brown eyes.

Peculiar marks.—One-inch scar top left wrist; blue scar top 1st finger right; scar right chin; front top crown.

Bertillon.—70.4; 72.0; 91.5; 19.3; 15.0; 13.9; 7.0; 25.5; 11.3; 9.2; 46.0.

Sentenced March 1, 1901, at Parkersburg, W. Va., to serve a term of 5 years in the West Virginia State penitentiary, Moundsville, W. Va., and to pay a fine of $10 for burglarizing the post office at Yankee Dam, W. Va., October 22, 1900 (safe blower).

Sentenced December 4, 1914, at Charleston, W. Va., to serve a term of 4 years and 6 months in the West Virginia State penitentiary, Moundsville, W. Va., and to pay a fine of $25 and costs for burglarizing the post office at Deepwell, W. Va., September 13, 1912. Indictments returned against Calvin Grose at Webster Springs, W. Va., September 2, 1914, for burglary of the post offices at Racine, Enon, and Swiss, W. Va., dismissed in December, 1914. Indictment returned against Calvin Grose, Charleston, W. Va., November 19, 1914, for burglary of the Millpoint, W. Va., post office, September 23, 1912, is held on the docket indefinitely pending Grose's release from prison and subsequent behavior. Histories 2054, 25695.

POST OFFICE BURGLAR.

VINCENT F. GAYLORD.

Aliases: James Ryan, Frank Granger, Verne Gould, Verne F. Gore, Frank Sayre.

Description.—Age about 30; height 5 feet 7⅜ inches; weight 130; medium build; dk. chest. hair; blue eyes; dk. sallow complexion.

Peculiar marks, etc.—Tat. V. F. heart forearm r. Tat. V. F. G. star forearm r. Sc. outer cor. eye l.

Bertillon.—70.8; 79.0; 89.8; 18.3; 15.4; 6.0; 26.5; 11.9; 9.1; 48.5.

Record from the National Bureau of Identification: "August 22, 1912, sentenced from Susquehanna as Frank Granger to Cherry Hill, 1 year to 2 years, for killing John Poleski. September 15, 1913, paroled. As Verne Gould, alias Verne F. Gore, alias Frank Sayre, alias Frank Granger, No. 277, arrested December 26, 1913, Elmira, N. Y., charge, burglarizing safe (receiving stolen goods). Blew Standard Oil safe night December 24, 1913. Escaped from Chemung County Jail January 14, 1914."

Sentenced May 5, 1914, at Pittsburgh, Pa., to pay a fine of $10 and to serve 4 years in the Eastern Penitentiary, Philadelphia, Pa., for burglary of the post office at Seminole, Pa., April 12 1914. History 25067.

POST OFFICE BURGLAR.

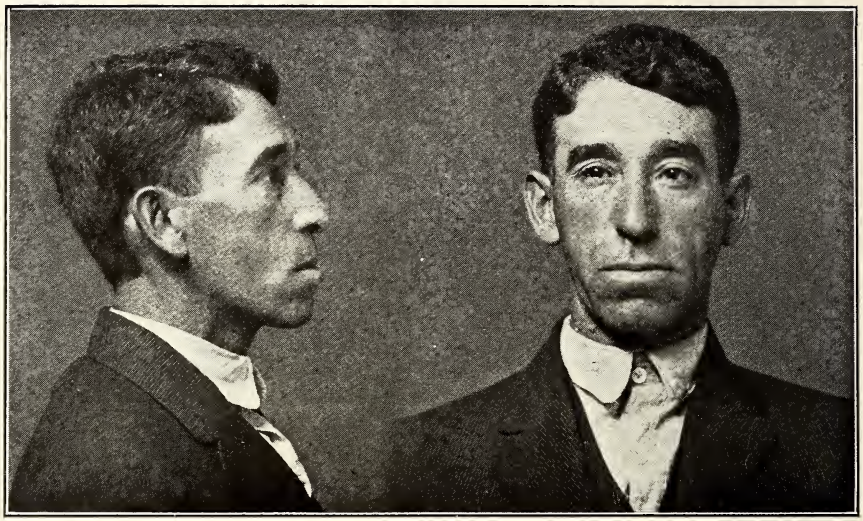

JOSEPH LEWIS.

Description.—Age about 44; height 5 feet 8 inches; weight 140; slim build; black tint g. hair; brown eyes; dk. complexion.

Peculiar marks.—Tat. blue dot bet. p. i. r. Tat. J. faint blue heart forearm r.

Bertillon.—72.5; 73.0; 89.3; 18.4; 14.9; 6.4; 26.5; 11.6; 8.8; 45.7.

Record from the National Bureau of Criminal Identification: "Sentenced from Fort Clinton, Ohio, June 26, 1904, to 18 months in Columbus, Ohio, Penitentiary, charge, grand larceny. September 16, 1905, discharged. As Jos. Lewis No. 700 arrested September 17, 1905, at Cleveland, Ohio, charge, intoxication and suspicion. September 19, 1905, discharged."

Sentenced May 5, 1914, at Pittsburgh, Pa., to pay a fine of $10 and to serve 4 years in the Eastern Penitentiary, Philadelphia, Pa., for burglary of the post office at Seminole, Pa., April 12, 1914. History 25067.

POST OFFICE BURGLAR.

C. S. CARTER.

Aliases: J. D. Carter, Lee Daniels, Perry Williams, Charles Daniels.

Description.—Age about 50; height 5 feet 7½ inches; weight 163; medium build; teeth 1 out; medium fair complexion; dk. chest. (grs.) hair; sl. blue eyes; vert. low chin.

Peculiar marks.—L. arm, scar ind. of 1.2 vert. at 1st joint index finger out. R. arm, scar curved cavity below of 1.5 at 2nd phalanx. Index finger front and outer. Face scar ind. of 2 obl. outer at 2 above middle l. eyebrow. One vertical wrinkle between eyebrows; chin low; angles of the mouth depressed.

Bertillon.—72.0; 81.0; 90.0; 19.1; 15.6; 14.3;7.3; 26.7; 11.9; 9.3; 47.0.

Sentenced October 31, 1913, at Little Rock, Ark., to serve 3 years in the Federal prison at Atlanta, Ga., for blowing safe and robbing post office at Kensett, Ark., April 26, 1913. Released October 1, 1915, expiration of sentence. History 23160.

POST OFFICE BURGLAR.

WILLIAM WOODS.

Aliases: Reddy Woods, Dude Woods.

Description.—Age about 32; height 5 feet 6 inches; weight 160; stout build; sandy complexion; good teeth; lt. brown hair; hazel eyes; pug nose.

Peculiar marks.—3 scars r. index finger at 2nd joint; mole on back of neck.

Bertillon.—68.2; 73.0; 89.7; 17.7; 15.7; 6.3; 3.4; 26.7; 12.0; 9.5; 45.9.

Sentenced January 11, 1915, at Baltimore, Md., to serve 4 years and 3 months in Atlanta (Ga.) Penitentiary, for burglarizing the post office at Aiken, Md. History 26836.

POST OFFICE BURGLAR.

JAMES B. MALLEY.

Aliases: Lew Black, Harry G. Clarke.

Description.—Age about 29; height 5 feet 10 inches; weight 160; slender build; fair complexion; teeth, four out; black hair; brown eyes.

Peculiar marks.—II. Faint scar vertical at fold elbow, right forearm, front. III. Pit scar 3.5 above center left eyebrow.

Bertillon.—77.9; 78.0; 91.7; 19.3; 15. 2; 14.1; 6.7; 26.3; 12.0; 9.4; 48.3.

Sentenced April 9, 1914, at Cedar Rapids, Iowa, to fine of $500 and imprisonment at Stillwater, Minn., for 5 years, for robbery of post office at Iowa Falls, Iowa, March 24, 1914.

Record from the National Bureau of Criminal Identification: "As Harry G. Clarke, No. 432, arrested April 8, 1903, Sioux City, Iowa; charge, larceny from building in daytime. Held for grand jury." History 25098.

POST OFFICE BURGLAR.

JAMES COLLINS.

Aliases: Tom O'Shea, Chi Tom, James Egan, Jas. Eagan, Jas. Higgins.

Description.—Age about 40; height 5 feet $4\frac{3}{8}$ inches; weight 150; medium build; fair complexion; good teeth; chst. mxd. gray hair; brown eyes; regular chin.

Peculiar marks.—II. Obl. scar right middle finger betw. 2nd and 3rd jts. rear. Vert. scar right ring finger btw. 2nd and 3rd jts. rear. III. Obl. scar left side upper lip; hor. scar under chin.

Bertillon.—63.5; 66.0; 89.3; 19.3; 14.8; 14.3; 6.3; 26.4; 11.6; 8.8; 44.5.

Record from the National Bureau of Criminal Identification: "As James Eagan, arrested May 3, 1905, St. Paul, Minn.; charge, murder; safe blower." Sentenced April 9, 1914, at Cedar Rapids, Iowa, to pay a fine of $500, and to serve a term of five years in the penitentiary at Stillwater, Minn., for robbery of post office at Iowa Falls, Iowa, March 24, 1914. History 25098.

POST OFFICE BURGLAR.

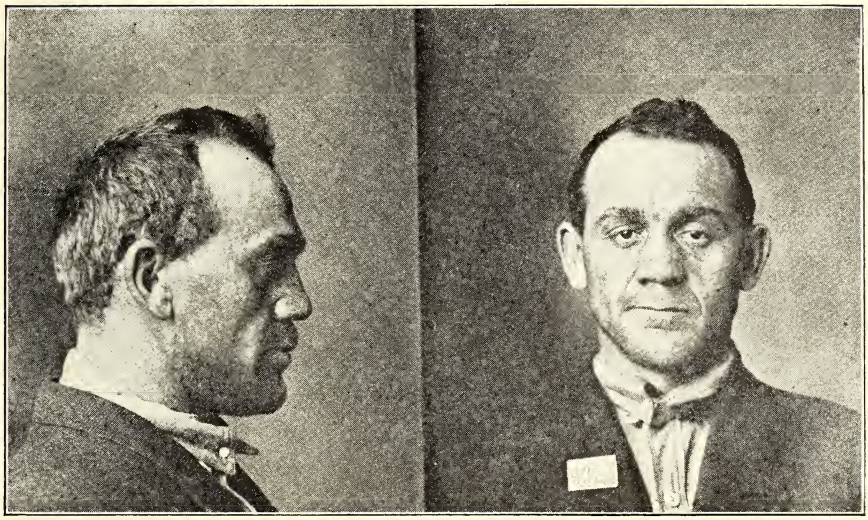

JAMES WALSH.

Aliases: Thomas White, Whitey.

Description.—Age about 34; height 5 feet 9¾ inches; weight 185; muscular build; lt. chest. red hair; No. 4 ch. maroon eyes; florid complexion.

Peculair marks.—Tattoo faint, probably D. F. P. 1901 above of 3½ x 4 c. at 7½ spgl.; obl. cic. of 1½ at 3 below ext. l. eye on cheek.

Bertillon.—77.3; 86.0; 95.5; 19.0; 15.8; 14.8; 6.8; 26.4; 12.0; 9.3; 48.7.

Sentenced June 4, 1915, at Columbus, Ohio, to serve 6 years in the penitentiary at Moundsville, W. Va., and to pay cost of prosecution, for burglary of post office at Flushing, Ohio, January 2, 1915. Safe blown. History 26861.

POST OFFICE BURGLAR.

MILTON SIKES.

Description.—Age about 20; height 5 ieet 7½ inches; weight 157; medium build; fair complexion; light hair; gray eyes.

Arrested by the State authorities at Blytheville, Ark., for burglary of the store in which the Huffman, Ark., post office is located, July 14, 1914. He was sentenced for this offense November 4, 1914, at Blytheville, Ark. (State authorities), to serve 1 year in the State penitentiary, Little Rock, Ark., for larceny, and 7 years for burglary. The sentence of 7 years for burglary was stayed during good behavior of the defendant. He escaped, however, February 2, 1915, and was a fugitive until May 12, 1915, when he was returned to the above-mentioned institution to serve a sentence previously imposed upon him. History 26458.

POST OFFICE BURGLAR.

THOMAS PAYNE.

Alias: "Tomcat" Payne, G. W. Payne.

Description.—Age about 27, height 5 feet 11¼ inches; weight 168; medium stout build; medium fair complexion; good teeth; blond hair; pale blue eyes.

Peculiar marks.—L. arm: Index amputated at joint; middle finger slightly bent and stiff in 2nd joint. R. arm: Scar indst. of 1.5 oblq. outer at wrist; front. Face: Eyebrows united.

Bertillon.—81.0; 83.0; 93.5; 19.5; 15.3; 15.0; 6.4; 27.0 (right middle finger); 11.6; 8.9; 46.5.

Sentenced April 6, 1915, at Atlanta, Ga., to serve 4 years in the Federal penitentiary, Atlanta, Ga., for burglary of the post offices at Madola, Ga., and Pierceville, Ga., February 27, 1915. History 27473.

46872—16——16

POST OFFICE BURGLAR.

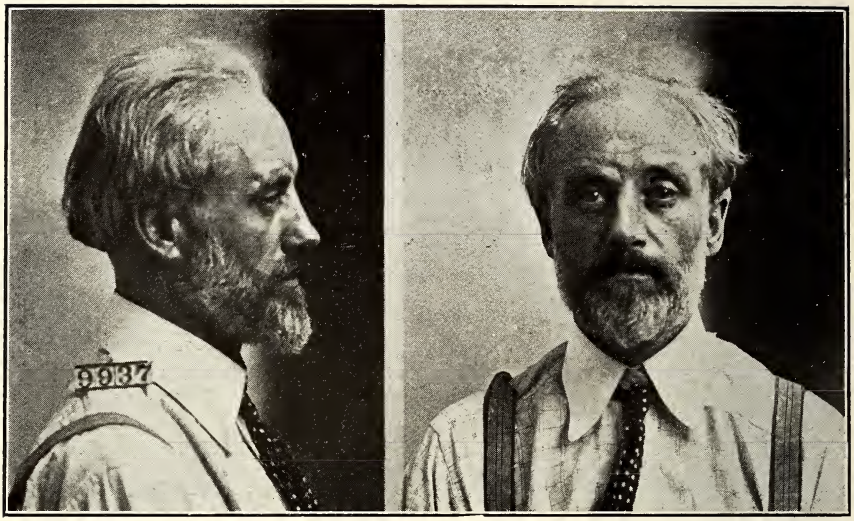

JAMES EDWARDS.

Description.—Age about 54; height 5 feet 7 inches; weight 137; slender build; fair complexion; teeth 1 up. r. abs.; gray hair; slate-blue eyes; gray beard.

Peculiar marks.—I. Tat. scroll C. J. K. and flowers bel. l. elb. frt. Sc. of 2″ hor. at 2″ bel. l. wrist frt. III. Sc. irreg. of 2½″ hor. at r. brow. Sc. of ⅜″ vrt. at ¾″ above mid. r. brow. Limps sl. in l. leg; claims to have been caused from shot-gun wound in spine.

Bertillon.—70.0; 73.0; 91.5; 18.4; 15.1; 13.8; 6.3; 24.9; 11.2; 8.8; 44.4.

Sentenced May 25, 1915, at Hannibal, Mo., to serve 3 years in United States penitentiary at Leavenworth, Kans., for burglary of the post office at Huntsville, Mo., December 9, 1914 (safe blown). History 26664.

POST OFFICE BURGLAR.

SAM OLIVER.

Description.—Colored; age about 21; height 5 feet 8¼ inches; weight 165; medium build; teeth, 1 out, 1 upper front crowned; medium black complexion; black hair; maroon eyes.

Peculiar marks.—L. Arm: Sc. of obl. inner at 2 below 1st jt. of little finger, rear. R. arm: Sc. of 1.5 on tip of index front. Face: Pit sc. at 2 above med. r. eyebrow. Sm. ind. sc. above l. eyelid. Sm. sc. at outer r. eyebrow.

Bertillon.—73.5; 89.0; 90.5; 19.4; 14.8; 13.4; 6.0; 28.7; 12.5; 10.6; 51.4.

Sentenced April 15, 1915, at Atlanta, Ga., to serve 3 years in the Federal penitentiary, Atlanta, Ga., and pay a fine of $500 for breaking into post office at Ben Hill, Ga., on February 23, 1915. History 27205.

POST OFFICE BURGLAR.

CHARLIE ROY.

Aliases: Ragged Bill, William Robinson.

Description.—Colored; age about 30; height 5 feet 8½ inches; weight 144; slender build; black complexion; bad teeth; maroon eyes.

Peculiar marks.—L. arm: Several large irreg. scars above elbow outer. Scar of 2 obl. inner at wrist front and outer. R. arm: Scar curved cavity to rear of 2 at 1st joint little finger, rear. Face: Sc. of 2 obl. inner at outer r. eyebrow. Sc. of 4 obl. to rear at 3 to rear and above outer l. eye.

Bertillon.—74.0; 83.0; 89.5; 19.1; 15.6; 14.3; 5.6; 26.9; 12.1; 9.7; 48.7.

Sentenced October 7, 1914, at Helena, Ark., to serve 1 year and 1 day in United States penitentiary at Atlanta, Ga., for theft of mail pouch and contents at Wheetley, Ark., March 17, 1914. This defendant under name of William Robinson was sentenced to Kansas State Penitentiary in September, 1910, for 5 years, grand larceny; also served one term in county jail at Forest City, Ark., for box-car robbery. Sentenced October 6, 1915, at Helena, Ark., to serve 3 years in United States penitentiary at Atlanta, Ga., for burglary of post office at Riverside, Ark., February 28, 1914. History 25812.

POST OFFICE BURGLAR.

JOHN B. KING.

Aliases: Geo. Petersburg, G. L. Wrigley, J. B. Duncan, Whitey, J. B. Doyle, Iowa Whitey.

Description.—Age, about 50; height, 5 feet 6 inches; weight, 148; medium build; medium light complexion; good teeth; light-gray hair; hazel eyes.

Peculiar marks, etc.—I. Large mole 4″ abv. elb. rear. II. Cut scar on bulb of 1st fgr. III. Small scar (white) between shoulder blades.

Bertillon.—67.8; 73.0; 90.0; 18.7; 15.2; 14.1; 6.4; 25.7; 11.9; 9.4; 45.8.

Sentenced May 21, 1915, at Deadwood, S. Dak., to serve 2 years in the Federal penitentiary, Leavenworth, Kans., for burglary of the post office at Edgemont, S. Dak., October 5, 1914. (Safe blower.) History 26313.

POST OFFICE BURGLAR.

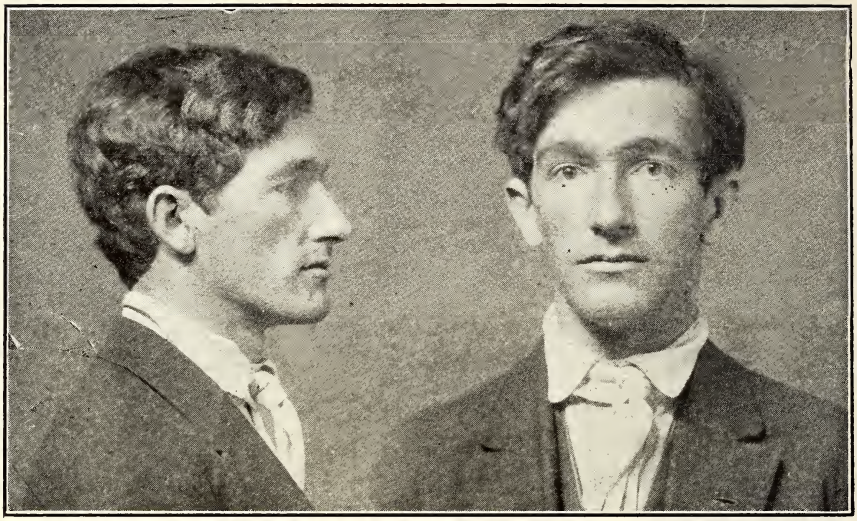

THOMAS GAGE.

Description.—Age about 24; height 5 feet 8⅝ inches; weight 140; slim build; sallow complexion; blue eyes; dark chestnut hair.

Peculiar marks.—Sc. 2 to 3 jt. front 3rd finger, r.; sc. 2 to 3 jt. front little finger, r.; sc. outer corner eyebrow l.

Bertillon.—74.0; 77.0; 88.3; 20.2; 15.4; 5.9; 27.1; 11.4; 8.9; 47.1.

Sentenced May 5, 1914, at Pittsburgh, Pa., to pay a fine of $10 and to undergo imprisonment in the eastern penitentiary, Philadelphia, Pa., for breaking and entering the post office at Seminole, Armstrong County, Pa., April 12, 1914. History 25067.

POST OFFICE BURGLAR.

JOE HOLMES.

Aliases: Thos. McCane, Joseph Holmes, J. L. Holmes, Jos. Page, Thomas McCain, Alex Harris.

Description.—Negro; age about 24; height 5 feet 7¼ inches; weight 136; medium build; lt. brown complexion; teeth, 2 out; dk. chest. hair; lt. chest. eyes.

Peculiar marks.—Sm. scar at 1 bel. 1st jt. l. index finger rear and inner. Ind. sc. of 1.5 vert. at and below 2nd jt. r. little finger rear and outer. Sm. freckle mole at 2 below and slightly to front l. lobe. Scar of 2 obl. front at 8 above l. ear. Scar of 1.5 obl. front at 7 above and rear l. ear.

Bertillon.—71.5; 78.0; 89.0; 18.9; 14.2; 13.2; 6.5; 25.5; 11.5; 8.9; 46.4.

Sentenced May 15, 1915, at Alexandria, La., to imprisonment for 4 years in the United States penitentiary at Atlanta, Ga., to begin from February 15, 1915, for robbery of post office at Flora, La., February 1, 1915; robbery of post office at Derry, La., August 7, 1914; forgery of money orders at Alexandria, Deridder, and Lake Charles, La. There is also pending against this defendant an indictment returned at Tulsa, Okla., April 6, 1916, for forging a money order at McAlester, Okla., November 5, 1914, this money order having been written on a form stolen from the post office at Ama, La. History 27299.

POST OFFICE BURGLAR.

ALEXANDER HETZEL SMITH.

Aliases: Thomas B. Smith, Alexander O. Hetzel, Alexander Smith.

Description.—Age about 28; height 6 feet; weight 160; tall and medium slender build; dark complexion; 1 lower tooth out; black hair; dark chestnut eyes.

Peculiar marks, etc.—I. Sc. from vaccination 1″ x 1¾″ at 5″ abv. l. elb. out. II. R. index sl. stiff at 1st jt.; sc. indst. of 1¼″ vt. at ½″ abv. 1st joint r. index and mid. fingers, rear. III. White sc. sl. curv. with cav. bel. of ¾″ at outer r. brow. Sc. of ½″ oblq. to rear just abv. outer l. brow. Pit sc. of ½″ just in frt. r. tragus.

Bertillon.—83.0; 93.0; 92.5; 19.0; 14.4; 14.0; 6.1; 28.6; 12.6; 9.6; 51.0.

Sentenced May 25, 1915, at Hannibal, Mo., to serve 3 years in the Federal penitentiary, Leavenworth, Kans., for burglary of the post office at Saverton, Mo., February 11, 1915. History 27119.

POST OFFICE BURGLAR.

LOREN COBERLY.

Alias: J. L. Coberly.

Description.—Age about 21; height 5 feet 6 inches; weight 145; med. build; med. dark complexion; dark chest. hair; eyes az. lt. No. 1.

Peculiar marks.—I. Sm. sc. at 2nd joint of l. index frt. II. Sc. of ½″ vt. at 2nd ph. of r. thumb rear. III. Sm. sc. at head of l. brow.

Bertillon.—68.0; 73.0; 91.0; 19.3; 15.0; 13.5; 6.4; 24.7; 11.5; 8.8; 46.0.

Sentenced by State authorities April 14, 1914, on the charge of petit larceny (theft of clothing at Fargo, Okla.) to pay a fine of $25 and costs; committed to jail at Arnett, Okla., on account not paying fine. Sentenced June 26, 1914, at Enid, Okla., to serve 2 years in the Federal penitentiary at Leavenworth, Kans., for burglarizing the post office at Reason, Okla., April 12–13, 1914. History 25314.

POST OFFICE BURGLAR.

OSCAR HOUSTON.

Description.—Age about 23; height 5 feet 10½ inches; weight 161; medium build; medium fair complexion; chestnut medium hair; eyes az. m. No. 1.

Peculiar marks.—III. Sc. of 1″ oblique to l. sl. bel. root of nose on ridge. Sc. of 1″ vt. sl. l. of m. line, sl. bel. scalp; brows meet. Sm. sc. on lower lip sl. r. of m. line.

Bertillon.—79.5; 88.5; 94.0; 20.0; 15.2; 14.3; 6.2; 27.3; 12.5; 9.5; 49.3.

Sentenced by State authorities April 14, 1914, on the charge of petit larceny (theft of clothing at Fargo, Okla.), to pay a fine of $25 and costs; committed to jail at Arnett, Okla., on account not paying fine. Sentenced June 26, 1914, at Enid, Okla., to serve 2 years in the Federal penitentiary at Leavenworth, Kans., for burglarizing the post office at Reason, Okla., April 12–13, 1914. History 25314.

POST OFFICE BURGLAR.

MATTHEW CRINER.

Aliases: William Harris, Sam Robertson, Luther Crimer.

Description.—Colored; age about 28; height 5 feet 10 inches; weight 160; erect build; good teeth; black hair; black eyes; broad nose; pointed chin; regular face.

Peculiar marks.—Small scar over bridge of nose and also over left eye.

Sentenced by State authorities December 15, 1914, at Camden, Ark., to serve 3 years in the Arkansas State Penitentiary, for burglary of the post office at Ogemaw, Ark., November 17, 1914. He was also sentenced to serve another term of 3 years by the State on an indictment charging burglary of store at Lester, Ark., December 16, 1912, sentence to begin at the expiration of first sentence. There are two Federal indictments pending against this man, dated May 11, 1915, at Texarkana, Ark., for burglary of the post offices at Ogemaw, Ark., November 17, 1914, and Onalaska, Ark., November 15, 1914. History 26540.

POST OFFICE BURGLAR.

JOHN BAILEY.

Description.—Age about 24; height 5 feet 5⅜ inches; weight 143; slender build; sandy complexion; auburn hair; az. blue eyes; regular nose; pointed chin; round face.

Peculiar marks.—I. Obscure scar 3rd ph. index finger, inner. 3rd ph. of index finger enlarged. V-shaped scar 2 c. 1st and 2nd ph. of thumb inner. II. Hairy mole beneath r. jawbone; 2 ob. blue scars 1½ c. each center of upper lip.

Bertillon.—66.0; 77.0; 87.3; 16.9; 15.4; 13.4; 6.4; 26.7; 12.3; 9.6; 47.6.

Arrested by State authorities October 29, 1914, at Kansas City, Mo., for burglary of the post office and store at Haskell, Kans., October 24, 1914. This prisoner with two others escaped from the Anderson County Jail at Garnett, Kans., the first night they were incarcerated there, December 2, 1914, and reported a fugitive February 25, 1915. History 26684.

POST OFFICE BURGLAR.

JOHN DIGIBY.

Description.—Age about 22; height 5 feet 8½ inches; weight 140; slender build; medium complexion; good teeth; dk. chestnut hair; medium brown eyes; regular nose; pointed chin; round face.

Peculiar marks.—I. Obs. scar 1 c. 2nd ph. index finger, inner. II. Blot sc. 2 c. elbow rear.

Bertillon.—74.0; 78.0; 89.5; 18.9; 16.0; 14.5; 6.2; 27.3; 11.7; 8.6; 47.7.

Arrested by State authorities October 29, 1914, at Kansas City, Mo., for burglary of the post office and store at Haskell, Kans., October 24, 1914. Reported February 25, 1915, to be a fugitive from justice, having escaped from the Anderson County Jail at Garnett, Kans., December 2, 1914, while confined there awaiting presentation of the case to the State grand jury. History 26684.

POST OFFICE BURGLAR.

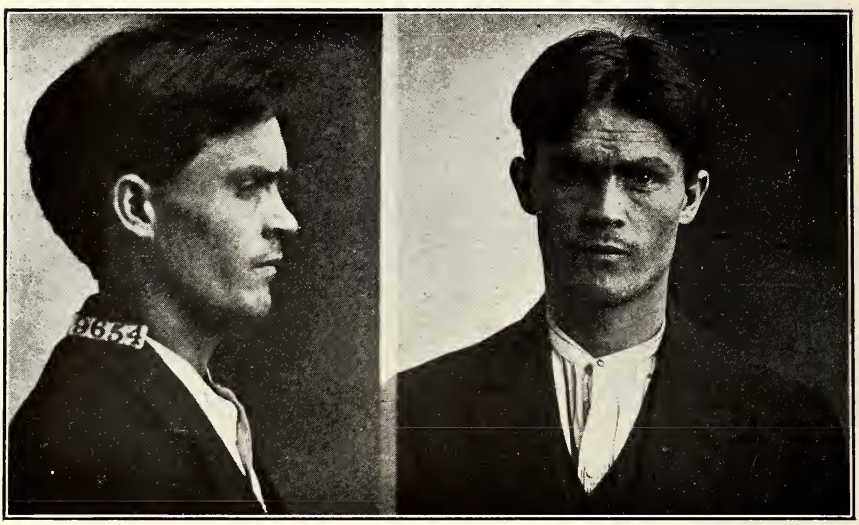

ARCH NIXON.

Aliases: Arch Dixon, Arch Dickson.

Description.—Age about 24; height 5 feet 9¼ inches; weight 139; medium build; fair complexion; good teeth; ch. m. hair; eyes, az. m. No. 1; vt. chin.

Peculiar marks.—III. Sm. lt. sc. on l. temple. Sm. sc. at bottom of chin l. of m. line. V. Sm. sc. of ½″ dia. at 2″ to l. of column at small of back.

Bertillon.—76.0; 75.0; 96.0; 19.6; 15.3; 14.2; 5.7; 25.9; 11.0; 8.4; 46.2.

Sentenced March 4, 1915, at Danville, Ill., to imprisonment in the United States penitentiary at Leavenworth, Kans., for a term of 4 years, and to pay a fine of $1,000 and costs, for burglarizing the post office at Barnhill, Ill., February 1, 1915. Nixon had also been previously convicted of burglary and at the time of the burglary of the above post office was on parole from the State penitentiary at Chester, Ill. History 27061.

POST OFFICE BURGLAR.

ALBERT BAKER.

Description.—Age about 28; height 5 feet 7¾ inches; weight 124; medium slender build; fair complexion; good teeth; ch. m. hair; eyes, sl. m. No. 1; vert. chin.

Peculiar marks.—I. Tat. of bust of woman, rose, dove, branch, scroll "etc." on l. forearm frt. outer. II. Tat. of bust of sailor. Bust of girl part nude, on r. forearm frt. outer. III. Sm. pit sc. at 1″ above center of l. brow.

Bertillon.—72.0; 74.5; 90.5; 18.3; 15.0; 13.4; 6.4; 26.6; 11.5; 9.1; 45.8.

Sentenced March 10, 1915, at Danville, Ill., to imprisonment in the United States penitentiary at Leavenworth, Kans., for a term of 4 years, and to pay a fine of $1,000 and costs, for burglarizing the post office at Barnhill, Ill., February 1, 1915. Baker is an ex-convict, having been sentenced to the Southern Illinois penitentiary, Chester, Ill., for burglary and larceny, May 5, 1909; was paroled May 16, 1913, and finally discharged April 20, 1914. History 27061.

POST OFFICE BURGLAR.

JOSEPH C. SMITH.

Description.—Age about 29; height 5 feet 4¾ inches; weight 143; low medium build; fair complexion; full teeth; light chestnut hair; slate-blue eyes, v. ball chin.

Peculiar marks.—L. arm tat. J. S. at 11 above wrist front. Scar of ½ vert. at 1st joint thumb, rear and outer. Scar of 2 hor. on 1st phal. thumb, rear. Face pit scar at 4.5 to rear sl. below r. angle mouth. Scar ind. of 1 at 2 below middle r. eye. Back of neck scar 1.5 x 1.5 at 3 abv. 7th vertebra.

Bertillon.—64.5; 65.0; 91.8; 19.0; 14.6; 13.3; 5.9; 25.2; 11.2; 9.0; 44.8.

Sentenced February 19, 1913, at Tampa, Fla., to serve a term of 2 years in the Federal prison at Atlanta, Ga., for burglary of the post office at Keysville, Fla. When Smith was taken into custody he had in his possession a quantity of merchandise which was stolen from the postmaster. His reputation is that of a worthless character, has been convicted in State courts, and served sentence on chain gang. History 22010.

POST OFFICE BURGLAR.

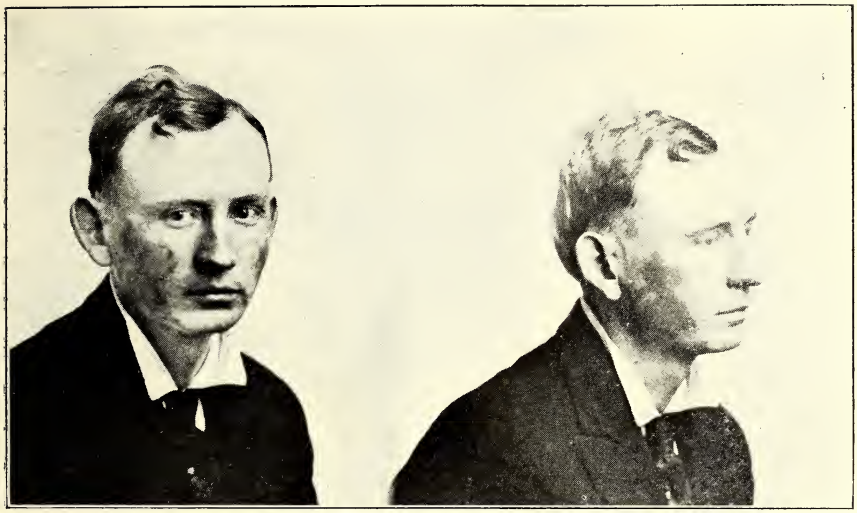

ANDY CIMES.

Aliases: Bert Miller, Cincinnati Whitey, Chas. Moore.

Description.—Age about 25; height 5 feet 8 inches; weight 115; slender build; florid complexion; full teeth; blond hair; No. 2 rad. yel. trouted eyes; low rec. chin.

Peculiar marks.—I. Sc. tat. removed of 1¼″ x 1½″ at 2¼″ bel. l. elb. frt. Sc. of 1½″ x 1½″ at 1″ above l. wrist rear. II. Sm. blue scar at 1st joint r. thumb front. III. Large irreg. indst. sc. of burn at r. temple. Sc. indst. of ¾″ obl. in at l. brow. Brown mole at 1½″ to front and sl. abv. l. ear. Ears large and outstanding. Tertiary stage of syphilis. Bunch of white hair at base of crown.

Bertillon.—72.5; 75.0; 89.5; 18.5; 15.0; 14.0; 6.5; 26.2; 11.1; 8.7; 46.5.

Sentenced April 20, 1915, at Topeka, Kans., to serve 3 years and 10 months in the United States penitentiary, Leavenworth, Kans., and to pay a fine of $1,000, for burglary of the post office at Netawaka, Kans. (safe blown), December 23–24, 1914. Cimes is a man of exceptional ability in his craft. Previous record shows he was sentenced at Mankato, Minn., October 26, 1911, to serve a term of 3 years in Federal penitentiary at Leavenworth, Kans., for burglary of the post office at Nicollet, Minn., July 30, 1911; was released from Leavenworth Penitentiary February 24, 1914. He is an expert safe blower. Histories 27403, 19656.

46872—16——17

POST OFFICE BURGLAR.

JOE HOGAN.

Aliases: Joe Wilson, Geo. Gabe, Will Reed, Sleepy Joe.

Description.—Age about 37; height 5 feet 5¾ inches; weight 154; medium build; dark complexion; teeth 2 up. r. and 1 low. l. abs.; lt. ch. hair; No. 3 rad. orange eyes; rec. chin.

Peculiar marks.—III. Sm. scar at 2¾″ abv. mid. r. brow. Sc. inds. of ½″ hor. at ¾″ mid. r. brow. Small mole at 1″ bl. and sl. to rear of right angle of mouth. Sc. of ⅝″ vert. at mid. l. brow. Small sc. at 1″ above out. l. brow.

Bertillon.—67.0; 69.0; 90.0; 19.3; 15.1; 14.0; 6.2; 27.4; 11.0; 8.7; 44.7.

Sentenced.—April 20, 1915, at Topeka, Kans., to serve 3 years and 10 months in the United States penitentiary, Leavenworth, Kans., and to pay a fine of $1,000 for burglary of the post office at Netawaka, Kans., (safe blown), December 23–24, 1914. Hogan is an expert safe blower, also an adept in the deaf-and-dumb art. History 27403.

POST OFFICE BURGLAR.

THOMAS GOODWIN.

Aliases: Tommy, Roy Goodwin, George Wilson, Geo. Lewis, Jno. Murphy.

Description.—Age about 27; height 5 feet 3½ inches; weight 143; low medium build; medium complexion; teeth, l low. r 2 up. l. abs; ch. m. hair; No. 4 rad. ch. lt. eyes; rec. chin.

Peculiar marks.—I. Sc. of burn 1½″ x 1½″ at 2¼″ above l. wrist rear. Sc. of ⅝″ vert. at base l. thumb frt. Sc. of ½″ vert. at 1st joint l. index fing. frt. II. Scar of 1¼″ vert. on 2nd and 3rd phal. r. little finger frt. III. Sm. scar at 1¼″ to rear out l. eye. Sc. of ¼″ hor. at 2½″ abv. and sl. rear out l. brow. Hair thin on top.

Bertillon.—61.5; 69.0; 86.5; 19.1; 15.0; 14.3; 6.1; 24.7; 11.2; 8.3; 45.1.

Sentenced.—April 20, 1915, at Topeka, Kans., to serve 3 years and 10 months in the United States penitentiary, Leavenworth, Kans., and to pay a fine of $1,000 for burglary of the post office at Netawaka, Kans. (safe blown), December 23–24, 1914. Goodwin is a professional safe-blower, also deaf-and-dumb artist. History 27403.

POST OFFICE BURGLAR.

P. E. WHITE.

Aliases: F. M. Lee, Frank Wilson, Ed. Hall. F. O. Taylor, etc.

Description.—Age about 35; height 5 feet 11⅞ inches; weight 169; medium stout; ruddy complexion; dk. chest. hair; slate-blue eyes; reg. and m. prom. nose; m. br. and pro. chin; round and full face.

Peculiar marks.—I. Vac. sc. 3 x 2—20 above elbow outer. II. Rd. syphilitic sc. 3 x 2½—10 above wrist rear. Sev. small scars (syph.) on both arms and forearms; both arms hairy. III. Both cheeks and back of neck pitted.

Bertillon.—79.5; 80.0; 97.5; 18.4; 15.4; 14.1; 6.7; 26.2; 11.3; 8.4; 47.4.

Sentenced November 16, 1912, at Fort Dodge, Iowa, to serve a term of 5 years in the United States penitentiary at Leavenworth, Kans., and to pay the costs, for burglarizing the post office at Clarion, Iowa, on or about October 2, 1911.

Previous record.—White, alias Lee, escaped from the Webster County Jail, Fort Dodge, Iowa, on November 6, 1911, while waiting trial for burglary of the depot and a store in Barnum, Iowa. He has served sentences in the Indiana, Kansas, and Oklahoma State penitentiaries. History 21331.

POST OFFICE BURGLAR.

R. E. TAYLOR.

Aliases: Harry Wilson, Harry R. Wilson, Harry Weston, Harry McNeal, Harry Swan, etc.

Description.—American; age, about 26; height, about 5 feet 9¼ inches; weight, about 132; build slender: sallow complexion; hair, light-chestnut, thin on top; beard, when grown, light-chestnut; occupation, laborer.

Peculiar marks.—I. Sc. (cur.) of ¾ cav. bel. at base thumb front. II. Sc. of ¾ obl. inner at 5 bel. elb. rear. III. Sc. of ½ hor. just above middle tail left brow.

Bertillon.—75.7; 74.0; 96.7; 19.2; 14.6; 13.1; 6.6; 26.1; 12.3; 9.4; 47.8.

Taylor was arrested at Fort Worth, Tex., July 30, 1915, for burglary of the post office at Hughes Springs, Tex., March 1, 1915 (safe blown). Escaped from the Tarrant County Jail at Fort Worth, Tex., December 15, 1915, and has not been recaptured. Indictment returned against him at Jefferson, Tex., February 23, 1916, for the Hughes Springs offense is pending. History 28432.

POST OFFICE BURGLAR.

HARRY ADAMS.

Aliases: H. H. Baker, Hungry Harry, Howard H. Bullocks, H. H. Bullock.

Description.—Age about 28; height 5 feet 11⅜ inches; weight about 150; build slender; complexion m. fair; black hair; eyes blue.

Peculiar marks.—Vac. sc. of 2 x 2 at 15 ab. lft. elbow outer. Three burn scs. at lft. forearm in. Dim pit at rt. forearm in. Pit sc. bel. lft. corner of mouth. Upper rt. frt. tooth g. crowned.

Adams was arrested July 20, 1915, at Dallas, Tex., for burglary of the post office at Hughes Springs, Tex., March 1, 1915 (safe blown). Indicted for that offense at Jefferson, Tex., February 23, 1916, and sentenced April 25, 1916, to serve 2 years in the Atlanta (Ga.) Penitentiary.

Previous record.—As Howard H. Bullocks, was arrested May 25, 1908, near Caldwell, Tex.; indicted May 27, 1908, at Caldwell, Tex., for burglary of the Bryan, Tex., post office and 5 similar offenses in violation of section 838 of the Code of Texas; convicted and sentenced to serve 6 years in the State penitentiary at Huntsville, Tex. Histories 13752 and 28432.

POST OFFICE BURGLAR.

CHARLES D. HALL.

Aliases: Charles W. Hall, Charles Davis, David E. Hampton.

Description.—Age about 48; height 5 feet 6½ inches; weight 180; build heavy; complexion florid; hair dk. gray; eyes yellow-blue.

Peculiar marks.—I. Vac. cic. 2 x 2. Several small cut scars left forefinger. III. Nose sharp-pointed, turns to right.

Bertillon.—67.0; 75.0; 87.0; 19.1; 15.8; 14.8; 6.4; 26.6; 12.0; 9.0; 46.6.

Sentenced at Kansas City, Mo., April 20, 1916, to serve 5 months in the Platte County Jail at Platte City, Mo., for robbery of Station D of the Kansas City, Mo., post office, March 20, 1909.

Previous record.—Sentenced by State authorities at Stillwater, Minn., May 24, 1910, to serve a term of 8 years in the penitentiary at that place for grand larceny in the first degree from an amusement park at Wildwood, Minn., night of August 22, 1909. Released about January 10, 1916. History 16542.

POST OFFICE BURGLAR.

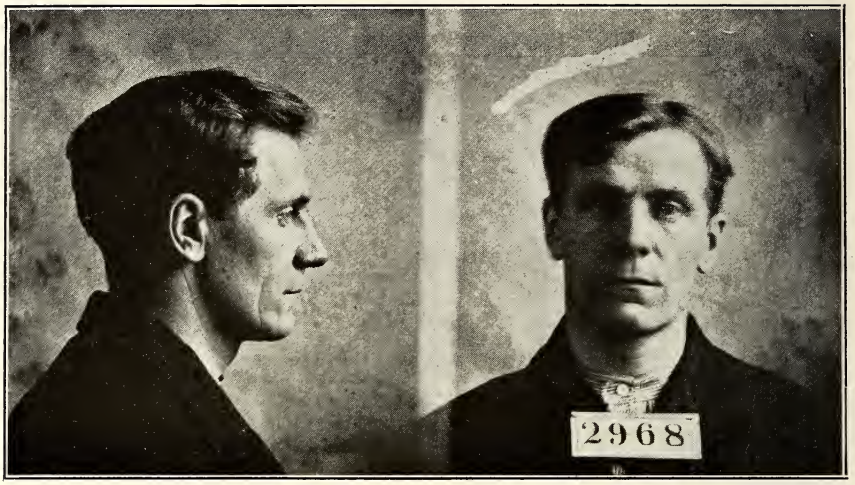

EDDIE FAY.

Aliases: Fred Cunningham, Eddy Smith, Ed. Smith, J. W. Campbell, J. D. Cummings.

Description.—Age about 40; height 5 feet 8 inches; weight 150; build medium; complexion fair; teeth mostly gold; blond hair; slate-blue eyes; chin vert. ball.

Peculiar marks.—I. 5 vac. scars, four forming box, one in center, above elbow outer. Scar (burn) 2.2 x 2.5 at 11 above wrist outer. II. Scar of 2 hor. at 3 above 1st joint little finger rear. Scar at 1.2 horz. on tip 3rd finger front. III. Small hair mole at 2 below and front right lobe. Scar ind. of 1.8 sli. oblique down at 3 above outer right brow. Scar of 1.2 vert. on root nose. Brows unite on root of nose.

Bertillon.—73.0; 78.0; 93.8; 19.1; 15.2; 13.6; 6.3; 27.5; 12.2; 9.7; 47.7.

Sentenced April 21, 1910, at Richmond, Va., to serve 10 years in the Federal penitentiary at Atlanta, Ga., and to pay a fine of $6,000 and costs, for robbery of the Richmond (Va.) post office, between the hours of 6 p. m., March 26, 1910 (Saturday), and 7 a. m. March 28, 1910. In this case the vault in the post office was entered and stamps, money, and negotiable paper amounting to $86,295.54 were stolen. Fay's accomplice in the offense being Richard Harris.

Previous record of Eddie Fay is reported as follows: Arrested August 6, 1897, with Thomas O'Brien, alias Kid O'Brien, at Springfield, Ill., charged with robbing a saloon; convicted and sentenced to indeterminate period in Chester (Ill.) penitentiary; paroled November 11, 1898. Arrested at Washington Park race track, Chicago, Ill., June 28, 1902, on suspicion; photographed and released. Arrested at Chicago, Ill., April 8, 1904, charged with robbery of post office at Superior, Wis., October 20, 1903; escaped from jail at Janesville, Wis., August 26, 1904. (The indictment in this case, returned May 27, 1904, at Madison, Wis., was dismissed December 13, 1910.) On February 23, 1906, Fay and others burglarized the Japanese-American Bank at Los Angeles, Cal., of $16,000, and on February 25, 1906, he and his accomplices burglarized the post office at San Diego, Cal., securing $10,738 in stamps and $4,000 in gold. Fay also was one of the gang that robbed the post office at Chicago, Ill., in 1902, securing about $74,000, and it is also reported that he participated in a robbery of the United States revenue office at Peoria, Ill., where $30,000 worth of stamps were stolen. Histories 17484 and 6114.

POST OFFICE BURGLAR.

RICHARD HARRIS.

Aliases: Little Dick, Fred Chester, James Mason, James Willis, Frank Chester.

Description.—Age about 57; height 5 feet 4 inches; weight about 125; build slender; complexion fair; hair chestnut, with gray; eyes vio. blue; chin vert. ball.

Peculiar marks.—I. Tat. of small cross 5 below elbow front. Small oval scar bet. thumb and index rear. Scar ind. of 1.2 sli. oblique outer at 3.5 above 1st joint index, rear. II. Square scar of 2 x 2 at 3 below elbow front. Ind. blue spot bet. thumb and index, rear. III. Scar of 3 horz. with scar of 1 crossing it in center at 3.0 above outer left brow. Small white scar at 4.5 in front left lobe. Freckle mole at 2.5 below outer left eye.

Bertillon.—62.8; 57.0; 90.5; 19.4; 14.6; 13.5; 6.6; 25.5; 11.3; 8.8; 43.0.

Sentenced at Richmond, Va., April 21, 1910, to serve 10 years in the Atlanta (Ga.) Federal Penitentiary and to pay a fine of $6,000 and costs, for burglary of the post office at Richmond, Va., between 6 p. m. March 26 (Saturday) and 7 a. m. March 28, 1910. In this case the vault in the post office was entered and stamps, money, and negotiable paper amounting to $86,295.54 were stolen. History 17484.

POST OFFICE BURGLAR.

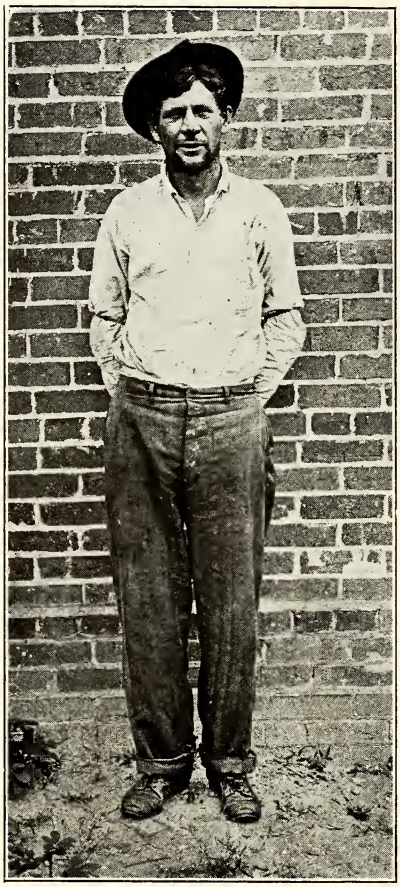

ED. GLOVER.

Description.—Age about 39; height 5 feet 8 inches; weight 142; build medium; complexion dark; hair, brown; teeth, two lower out; eyes blue, scar on left thumb, small scar back r. ear; scar bet. ring and lit. finger r. hand.

Ed. Glover was arrested July 22, 1911, at Call, Tex., for burglary of the post office at Kirbyville, Tex., July 22, 1911 (between hours of 1 and 3 a. m.), and blowing of safe therein; indicted at Beaumont, Tex. He escaped from the Jefferson County (Tex.) Jail at Beaumont, Tex., September 14, 1911, and has not been apprehended nor his whereabout ascertained. Is a fugitive from justice. History 19651.

POST OFFICE BURGLAR.

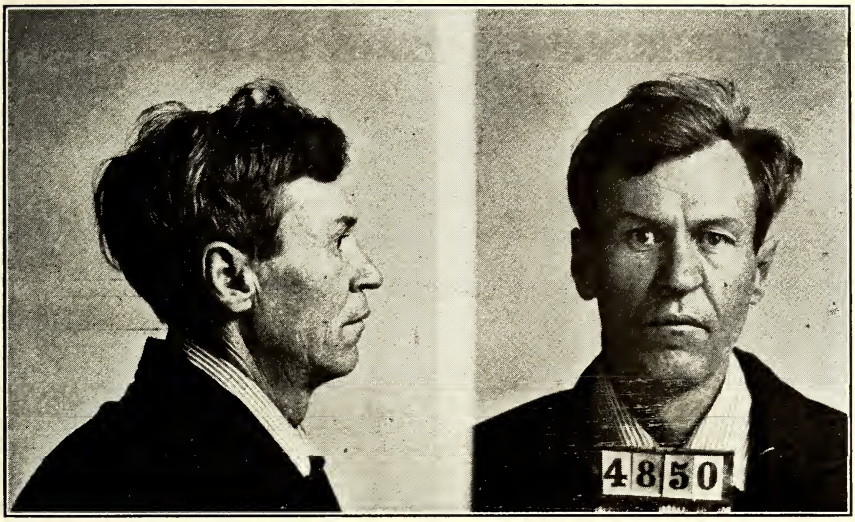

D. H. BLANCHARD.

Alias: "Slim."

Description.—Age, 50; height, 5 feet 11½ inches; weight, 139; slender build; complexion fair; hair, light-chestnut (grs.); eyes sl.-blue.

Peculiar marks.—L. arm: Tat. ind. "RHD" at 11 below elbow front. Sli. stiffness in elbow. Right arm: Tat. star at 8 above wrist rear. Scar ind. of 2.5 hor. on base of thumb front. Face: Crossed scars ind. of 1.5 ea. at 1.5 above middle left eyebrow. Scar of 2.5 obl. sli. to rear at and above outer l. eyebrow.

Bertillon—82.0; 84.0; 96.0; 19.0; 15.2; 13.5; 6.7; 28.0; 12.2; 9.3; 50.0.

Sentenced March 6, 1914, at Shreveport, La., to serve 2 years in the Federal penitentiary at Atlanta, Ga., for burglary of the post office at Delhi, La., December 13, 1913 (safe blown). History 24502.

POST OFFICE BURGLAR.

CHARLES EVERETT.

Alias: Baldy.

Description.—Age about 38; height 5 feet 5¼ inches; weight about 133; build low and med.; complexion fair; teeth bad; hair lt. chestnut; eyes blue var.

Peculiar marks.—L. arm: Tat. serpent, dove, 5-ptd. star below elbow front. Tat. eagle on back of hand. Little finger amputated at 3rd phalanx. R. arm: Tat. 5-ptd. star at 8 above wrist front. Face: Scar of 2 vert. at 3 above inner left eyebrow. Scar of 2.5 vert. at 6 above r. ear. Bald on top.

Bertillon.—66.0; 70.0; 91.8; 19.0; 14.4; 13.5; 5.9; 25.6; 11.5; 7.7 (right little finger, 9.1) 45.2.

Sentenced at Shreveport, La., April 10, 1914, to serve 2 years and 6 months in the United States penitentiary at Atlanta, Ga., for burglary of the post office at Delhi, La., December 13, 1913 (safe blown). Everett is said to be an expert safe blower and pickpocket. He admitted having been arrested in other places and to having once served 14 months in a reformatory in Indiana. History 24502.

POST OFFICE BURGLAR.

THOMAS CONNORS.

Alias: Thos. Collins, Thomas Conners.

Description.—Age, 44; height, 5 feet 8 inches; weight, 180; build medium; blue variegated eyes; brown hair, slightly gray; occupation, umbrella repairer.

Peculiar marks.—Tip of left index finger amputated and nail deformed. Scar of $\frac{5}{8}''$ hor. at 2 inches below right elbow front. Tattoo, "T. C.," at $3\frac{1}{8}$ inches below right elbow front. Scar indistinct, of $\frac{3}{8}$ inch oblique outward, at $\frac{3}{8}$ inch above middle left brow. Scar indistinct of $\frac{3}{4}$ inch horizontal at outer left brow. Scar of $\frac{5}{8}$ inch, horizontal at median, $4\frac{3}{8}$ inches above root of nose. Bald on top of head.

Bertillon.—73.0, 77.0, 91.0, 20.1, 15.2, 14.3, 6.7, 26.3, 11.7, 9.2, 46.8.

Connors was received in the United States Penitentiary at Atlanta, Ga., December 27, 1911, having been sentenced at New York, N. Y., December 22, 1911, for burglary of the post office at White Lake, N. Y., August 3, 1911, and stealing therefrom postage stamps to the value of $500, to serve 3 years and 11 months in the above named penitentiary. Paroled from the Atlanta (Ga.) Penitentiary, December 6, 1913. Violated his parole at Saluda, N. C., in July, 1914, and present whereabouts unknown. History 19834.

POST OFFICE BURGLAR.

WILLIAM FINNEY.

Alias: Ivory L. Rolland.

Description.—Colored; age, about 27; height, 5 feet 6¾ inches; weight, 145; build, medium; maroon eyes; black hair; complexion, light brown; occupation, cook. Vaccination scar 1½ by 1½ inches at 4¾ inches below left shoulder, outer. Scar (burn) 1 inch by 1¼ inches at 1⅜ inches above right elbow, rear. Vertical scar of ⅜ inch at right wrist, outer. Pit scar at ¾ inch above root of nose, ¼ inch to left of median. Vertical scar of ⅜ inch at ⅜ inch below outer left brow. Small mole at 1 inch below right lobe. Scar horizontal of ½ inch at ⅜ inch from right angle of mouth.

Bertillon.—69.5; 79.0; 91.6; 19.2; 14.5; 13.0; 6.1; 26.7; 11.7; 9.0; 47.5.

Sentenced at Columbus, Ga., December 13, 1904, to pay a fine of $100 and to serve 3 years and 6 months in the Federal penitentiary at Atlanta, Ga., for burglary of the post office at Midland, Ga., June 12, 1904. Escaped from the Atlanta (Ga.) Penitentiary May 27, 1907, and is a fugitive from justice. History 7175.

POST OFFICE BURGLAR.

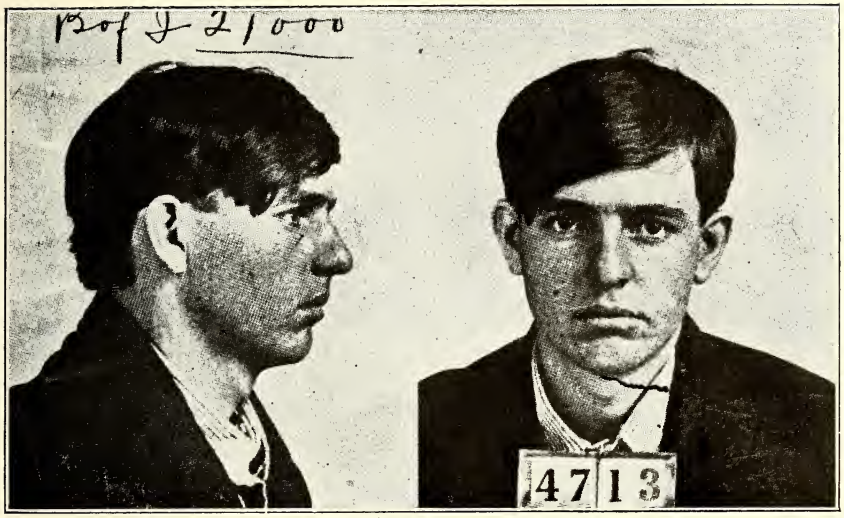

HARRY OSBORNE.

Alias: Harry Osborn.

Description.—Age, 25; height, 5 feet 6¼ inches; weight, 150; build, medium slender; dark-brown eyes; complexion, medium fair; occupation, laborer. Tattoo, heart pierced by dagger, across which is inscribed "America" below left elbow, front. Tattoo, eagle and shield, below left elbow, outer. Tattoo, rose, below right elbow, front. Tattoo, United States flag, across which is inscribed "U. S. S. Virginia," below right elbow, outer. Indistinct scar of ⅝″ vertical at inner left brow. Scar of ⅜″ horizontal at ⅝″ below left angle of mouth. Face slightly pitted from skin eruption. Brows slightly united. Scar of burn of 3¼″ horizontal at median 4¾″ above navel.

Bertillon.—68.5; 72.0; 89.5; 18.9; 14.6; 13.3; 6.0; 26.6; 11.3; 8.6; 46.1.

Osborne was sentenced at Rome, Ga., November 19, 1913, to serve 1 year and 1 day in the United States Penitentiary at Atlanta, Ga., for burglary of the post office at Silver Creek, Ga., November 4, 1911. Paroled from the Atlanta (Ga.) Penitentiary March 30, 1914. Violated his parole at Atlanta, Ga., March 31, 1914, and present whereabouts unknown. History 21000.

POST OFFICE BURGLAR.

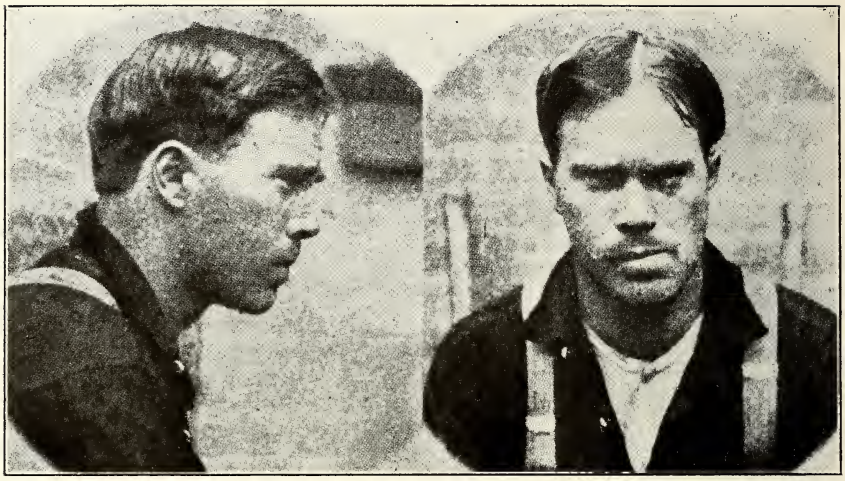

J. B. RODGERS.

Arrested August 20, 1913, at Bismarck, N. Dak., and indicted at Fargo, N. Dak., October 23, 1913, for burglary of the post office at McKenzie, N. Dak., August 18, 1913. Escaped from jail, Jamestown, N. Dak., August 29, 1913. Whereabouts unknown, and fugitive from justice. History 23695.

POST OFFICE BURGLAR.

JOHN McKENZIE.

Aliases: John McKinzie, Ernest Branford, Ernest W. Granford.

Description.—Age, about 26; height, 5 feet 8½ inches; weight, 158; dark complexion; brown eyes; dark-chestnut hair; one upper front tooth absent. Small blue scar at inner point of right eyebrow. Two small blue scars at inner corner of right eye. Small scar slightly below outer half right eye. Small blue scar at ¾ inch below outer corner right eye.

Bertillon.—73.0; 82.0; 92.0; 18.8; 15.7; 13.8; 6.1; 26.3; 11.2; 8.9; 47.1.

Sentenced September 5, 1912, at Danville, Ill., to serve a term of 2 years in the penitentiary at Leavenworth, Kans., and to pay a fine of $300 and costs, for burglary of the post office at Jamaica, Ill., June 4, 1912. Paroled from above penitentiary June 18, 1913. Violated his parole and disappeared from Wenona, Ill., in August, 1913. Present whereabouts not known. History 21285.

POST OFFICE BURGLAR.

DAN FITZPATRICK.

Arrested August 20, 1913, at Bismarck, N. Dak., and indicted October 23, 1913, at Fargo, N. Dak., for burglary of the post office at McKenzie, N. Dak., August 18, 1913. Escaped from jail at Bismarck, N. Dak., on August 29, 1913, by sawing the bars of jail. Whereabouts unknown, and fugitive from justice. History 23685.

FRAUD.

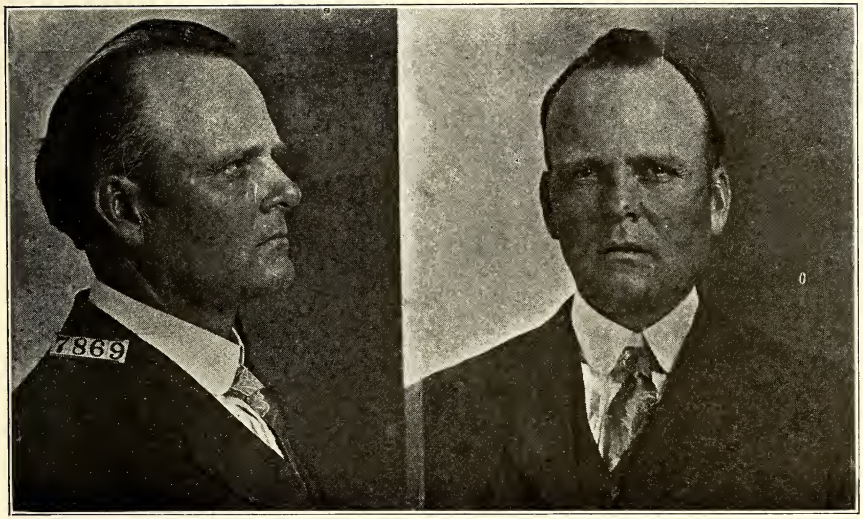

WILLIAM J. HOGUE.

Aliases: Texas & Pacific Development Co., Union Central Construction Co., Union Central Railroad Co., W. J. Hogue International Investment Co.

Description.—Age, about 49 or 50; height, 5 feet 10¼ inches; weight, 163; medium build; medium dark complexion; good teeth; dark-chestnut hair; chestnut eyes; regular nose; vertical chin.

Peculiar marks, etc.—I. Small sc. at 3d phal. l. mid. finger, front. Sc. of ½″ x ¼″ cav. upper at 2d phal. l. index, outer. III. Pit scar at 2″ abv. root of nose, sl. r. of m. line. Small pit scar at 1″ abv. head l. brow; small pit scar at 1½″ abv. center l. brow. Small pit scar at sl. abv. inner half r. brow. Pit scar at 1″ abv. center r. brow, and others.

Bertillon.—79.0; 84.0; 94.0; 19.9; 15.5; 14.6; 6.8; 26.8; 11.9; 9.2; 48.1.

Indicted March 10, 1903, at St. Louis, Mo., for using the mails to defraud in a "get-rich-quick" race-horse scheme at St. Louis, Mo. He was not arrested until May 5, 1905, at which time he furnished bond. This case was finally dismissed February 26, 1907. This scheme was conducted under the name of the International Investment Co., St. Louis, Mo. He was again arrested August 31, 1908, at Dallas, Tex., and indicted January 16, 1909, at that place, for using the mails to defraud there in a fake land scheme, under the names of the Texas & Pacific Development Co., Union Central Construction Co., and the Union Central Railroad Co. He was sentenced February 4, 1909, at Dallas, Tex., to serve 18 months in the Federal penitentiary at Atlanta, Ga., and to pay a fine of $100. The case was appealed, and the defendant released on bond. He was rearrested March 16, 1909, at Dallas, Tex., and indicted at that place May 10, 1909, for perjury committed in the trial previously mentioned. On the charge of perjury he was sentenced June 14, 1909, at Dallas, Tex., to serve 5 years in the Federal penitentiary, Atlanta, Ga., and to pay a fine of $1,000. This case was also appealed. The sentence in the case of fraudulent use of the mails was affirmed by the appellate court December 7, 1909, but the sentence in the perjury case was reversed and dismissed by the same court on November 22, 1910. The defendant was again indicted on the charge of perjury May 3, 1911, at Dallas, Tex., and sentenced July 17, 1911, at Dallas, Tex., to serve 2½ years in the Federal penitentiary at Leavenworth, Kans., and to pay a fine of $500, which sentence was affirmed by the circuit court of appeals. Advice of November 30, 1913, is to the effect that Hogue is at liberty and capable of big undertakings in the fraud line. Histories 8594 and 14257.

FRAUD.

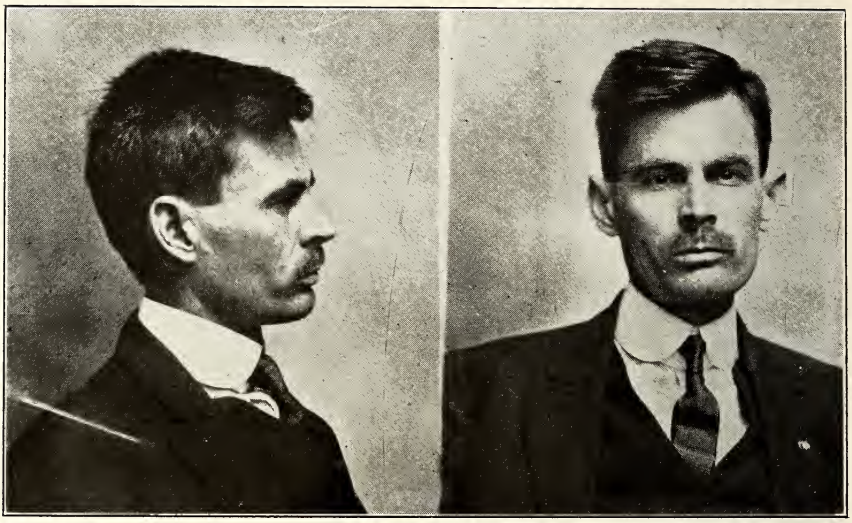

C. S. CARNES.

Aliases: Clinton S. Carnes, S. C. Carnes, George Harris, Lindberg Real Estate Co.

Description.—Age, about 37; height, 6 feet 1 inch; weight, 147; slim build; dark complexion; good teeth; black hair; brown eyes; straight nose; thin face.

Peculiar mark.—Scar on right cheek.

Carnes was first indicted March 6, 1913, at Birmingham, Ala., for using the mails to defraud at that place during 1911. In this scheme he advertised in one of the Birmingham (Ala.) newspapers that he wanted a business partner with $1,000 to join him in discounting salaries of employees of a mining camp. Carnes was timekeeper for the Birmingham Railway, Light & Power Co., and he represented that by virtue of his position he was able to safely discount the salaries of a large number of employees of that firm. He claimed that such a business would yield large monthly dividends, with the result that many persons gave him large sums of money, aggregating about $15,000, which he converted to his own use and absconded. He was a fugitive from justice until March 20, 1915, when he was arrested at El Paso, Tex., and indicted at Kansas City, Mo., April 30, 1915, for using the mails to defraud at Kansas City, Mo., during 1914, in promotion of a scheme to defraud under the name of the Lindberg Real Estate Co., for which offense he was sentenced May 1, 1915, at Kansas City, Mo., to serve 4 months in the county jail at Clinton, Mo., and to pay the costs. On October 9, 1915, he was arrested at Clinton, Mo., to answer to the indictment pending against him at Birmingham, Ala. (first indictment), and he was sentenced March 6, 1916, at Birmingham, Ala., to serve 13 months in the Federal penitentiary at Atlanta, Ga., and to pay the costs. It is reported that an indictment is pending against Carnes in the State court at Birmingham, Ala. History 25320.

FRAUD.

HOWELL T. WOOD.

Aliases: Industrial Finance Co., Equitable Corporation & Finance Co.

Description.—Age, about 43; height, 5 feet 6 inches; weight, 132; medium build; medium complexion; dark-chestnut hair; hazel eyes.

Peculiar marks, etc.—III. Two gold teeth, two false teeth bridged in upper jaw, right, front. One gold tooth, two false teeth in upper jaw, left to front. No prominent scars on body except vaccination scar.

Bertillon.—65.2; 70.0; 90.9; 19.1; 14.9; . . . ; 6.0; 25.6; 11.4; 8.7; 45.2.

Indicted April 1, 1911, at Boston, Mass., for using the mails to defraud, there, under the name of the Equitable Corporation & Finance Co., during 1910 and 1911. Wood represented that his company had exceptional facilities for placing bond issues, and after receiving $285 from a firm for services to be rendered in drawing a deed of trust and floating an issue of bonds, he failed to perform his part of the agreement. The defendant pleaded guilty when the case was called for trial, and on June 26, 1911, the case was placed on file, with the understanding that the defendant was to make restitution of the money obtained through this scheme. He was again arrested, October 11, 1913, at Boston, Mass., for using the mails to defraud in a similar scheme. The indictment mentioned above was restored to the docket, and when the defendant was brought to trial, November 12, 1913, the indictment was again placed on file. He was again indicted September 25, 1914, at Boston, Mass., for using the mails to defraud in a similar scheme, during 1912 and 1913, under the name of the Industrial Finance Co. He was arrested on May 27, 1915, at Merrimac, Mass., and sentenced June 8, 1915, at Boston, Mass., to serve 1 year and 1 day in the house of correction, Greenfield, Mass. History 18872.

FRAUD.

[The above picture about 5 years old.]

WILLIAM H. RUFFHEAD.

Aliases: Henry W. Wouters, James D. Jimmerson, Irwin Berger.

Description.—Age, about 55; height, 5 feet 7¼ inches; weight, 141; slim build; medium complexion; gray hair; maroon eyes; stubby nose.

Peculiar marks, etc.—Left index crushed. First joint right index and middle finger crushed at 1st joint.

Bertillon.—71.0; 73.0; 93.1; 19.6; 15.2; . . . . ; 6.9; 25.8; 11.6; 9.1; 45.1.

Sentenced July 14, 1910, at Trenton, N. J., to serve 2 years in the Federal penitentiary at Atlanta, Ga., for using the mails to defraud at Jersey City, N. J., during 1910, in obtaining goods for which payment was not made. Sentenced June 10, 1915, at Newark, N. J., to serve 1 year and 6 months in the New Jersey State Prison, Trenton, N. J., for using the mails to defraud at Irvington, N. J., during 1913 and 1914, in failing to furnish goods for which payment had been received. There is pending against him an indictment returned at Trenton, N. J., for fraud in a similar scheme.

His criminal record is reported to be as follows: "Prior to May 10, 1910, he was convicted and sentenced to serve 1 year in the New York County Penitentiary (Blackwells Island) for forgery. The records of the Essex County (N. J.) court show that on June 24, 1912, he was convicted and sentenced for obtaining $187 under false pretenses from a party at Newark, N. J., in having established a business in which $200 was originally invested by the victim. Was paroled in the custody of the county probation officer with the provision that he was to restore the amount involved through that officer." Histories 17493 and 26532.

FRAUD.

JOHN F. BRAUN.

Aliases: D. R. Schiller, Psychological Healing Institute, Mrs. J. F. Braun, Braun Supply Co., Prof. John F. Braun, "Himself," Mo-Bo Herb Co., Manhattan Collection Agency, Braun Institute of Mentiopathy.

Description.—Age, about 46; height, 5 feet 6¾ inches; weight, 225; stout build; medium complexion; chestnut medium hair; vertical chin.

Peculiar marks, etc.—I. Small sc. at 1st jt. of r. thumb, front. III. Small flesh mole slightly below r. lobe.

Bertillon.—67.0; 71.5; 92.0; 18.9; 15.7; 14.8; 6.6; 25.5; 11.3; 8.8; 44.9.

Sentenced March 9, 1904, at Cairo, Ill., to serve 6 months in the St. Clair County (Ill.) jail, and to pay costs of prosecution, for mailing information, at Okawville, Ill., during 1903, with reference to the prevention of conception. On October 23, 1909, at Springfield, Ill., he was sentenced to serve 1 year and 1 day in the Federal penitentiary at Leavenworth, Kans., for using the mails to defraud. Literature sent through the mails by Braun represented himself and wife (Kate A. Braun) as being "mental healers" for human ills, which scheme was conducted at Bloomington, Ill., during 1908 and 1909. Again on November 12, 1914, at Freeport, Ill., he was sentenced to serve 4 years in the Federal penitentiary at Leavenworth, Kans., for operating a similar scheme at Rockford, Ill. Histories 6389 and 25451.

FRAUD.

JOHN J. MEYERS.

Alias: A. L. Wisner & Co.

Description.—Age, about 52; height 5 feet 8 inches; weight 156; medium build; dark complexion; crowned teeth; medium chestnut hair; blue eyes; prominent nose; vert. ball chin; medium full face.

Peculiar marks, etc.—L. arm: Scar of 2 vert. at 1st joint of thumb rear. R. arm: Small scar at 1 phal. thumb rear. Face: Small freckle mole at 2.5 above outer r. eyebrow; small white scar at larynx; upper lip of small height; front and rear baldness.

Bertillon.—73.0; 77.0; 90.0; 19.8; 15.5; 14.3; 7.1; 26.2; 11.5; 9.2; 47.4.

Sentenced March 13, 1914, at New York, N. Y., to serve 6 years in the Federal penitentiary at Atlanta, Ga., pay the cost of the court, and $10,000 fine, for using the mails to defraud at New York, N. Y., under the name of A. L. Wisner & Co., in a fake stock-selling scheme. The case was appealed, and the circuit court of appeals on May 12, 1915, affirmed the conviction, whereupon the defendant was sent to the penitentiary. It is reported that through the operations of this man and his accomplice (Archie L. Wisner) the amount of money filched from the public was about $4,000,000. There are pending against this person four indictments returned at New York, N. Y., during 1911, charging fraud in stock-selling schemes. History 19037.

FRAUD.

ARCHIE L. WISNER.

Aliases: A. L. Wisner, A. L. Wisner & Co., Standard Securities Co.

Description.—Age, about 48; height 6 feet; weight 186; stout build; medium fair complexion; bridged and crowned teeth; medium chestnut hair; orange eyes; sharp nose; vert. chin; medium full face.

Peculiar marks, etc.—L. arm: Scar ind. curved cavity above of 2 just below 1 jt. index, rear. R. arm: Scar of 1 hor. on 3 phal. of index, front and outer. Face: Small pit scar at 3.5 to rear r. angle of mouth. Mole at 4 to rear and above r. angle of mouth. Scar of 8 obl. to front beginning at 3 below left lobe.

Bertillon.—83.0; 90.0; 98.0; 19.7; 15.0; 13.6; 7.4; 28.5; 12.6; 9.4; 50.5.

Sentenced March 13, 1914, at New York, N. Y., to serve 6 years in the Federal penitantiary at Atlanta, Ga., and to pay the costs of court, for using the mails to defraud at New York, N. Y., during 1909, in a stock-selling scheme. The case was appealed and the circuit court of appeals on May 12, 1915, affirmed the conviction, and the defendant was taken to the penitentiary. There are pending against this defendant five indictments returned at New York, N. Y., during 1911, for fraud in stock-selling schemes at that place. It is reported that through the operations of this man and his accomplice (one John J. Meyers) the public lost (about) $4,000,000. History 19037.

FRAUD.

THOMAS R. SMART.

Aliases: Thomas L. Grant, Northwestern Lumber Co.

Description.—Age, about 45; height, 5 feet 8¾ inches; weight, 215; stout build; dark complexion; poor teeth; black hair; brown eyes; slightly Roman nose; regular chin.

Peculiar marks, etc.—Two cut scars left elbow, outer. Right wrist has been broken. Left ear irreg.; has been frozen. Vert. cut scar center of forehead; small mole right side of mouth.

Arrested August 5, 1914, at Idaho Falls, Idaho, for using the mails to defraud at Colorado Springs, Colo., under the name of the Northwestern Lumber Co., during 1913. The scheme operated by Smart consisted of inducing people to pay him $15 with an application to file on Government timber lands in Oregon; that if they would do so, the Northwestern Lumber Co., of Chicago, Ill., with branch offices at Spokane and Seattle, Wash., Portland, Oreg., and San Francisco, Cal., would see to the proper filing of the application, pay all costs incidental thereto, pay the expenses of the applicants in making a trip to Oregon for the purpose of inspecting the land, and return, etc. For the offense outlined he was indicted October 14, 1914, at Denver, Colo. He was released on bond, which was later forfeited. He was later deported from Canada, and on April 21, 1915, he was arrested at Danville, Wash., to answer to the indictment pending against him. He was removed to Denver, Colo., and sentenced July 21, 1915, to serve four months in the county jail at that place, and to pay a fine of $750 and costs of prosecution.

On December 24, 1915, he was again arrested at Denver, Colo., on an indictment returned against him at Santa Fe, N. Mex., October 13, 1915, for using the mails to defraud in a similar scheme at Silver City, N. Mex., November, 1913, for which latter offense he was sentenced February 8, 1916, at Albuquerque, N. Mex., to serve 6 months in jail at Santa Fe, N. Mex., and to pay a fine of $1,000 and costs of prosecution. History 25846.

FRAUD.

ROBERT E. L. MAXEY.

Aliases: United States Steel Railway Tie Co., L. R. Maxey.

Description.—Age, about 45; height 5 feet 9¼ inches; weight 160; medium build; ruddy (freckled) complexion; one tooth out, five crowned; chestnut medium hair; blue eyes; vert. chin, dimpled.

Peculiar marks, etc.—Small scar on tip of l. third finger front. Scar ind. of 1 obl. to front at 1 jt. l. index finger, outer. Scar ind. of 3.5 obl. inner at 1 above 1st jt. r. index finger, rear. Pit scar at 4.5 to rear r. angle mouth. Deep scar of 4.5 obl. to rear beginning at 2 below l. angle of mouth. Rear baldness.

Bertillon.—76.0; 79.0; 93.5; 20.1; 15.3; 14.1; 6.4; 27.7; 11.7; 9.0; 47.8.

Arrested June 24, 1908, at Mountain View, Ark., and indicted December 16, 1908, at Batesville, Ark., for using the mails to defraud at that place, during 1906, by means of "kiting" checks between a bank at Batesville and one at Mountain View, Ark. This indictment was quashed May 25, 1909.

Indicted April 9, 1912, at Little Rock, Ark., for conspiracy and using the mails to defraud in a scheme to collect insurance by submitting false proofs and certificates of death. He was arrested April 15, 1912, at Pittsburgh, Pa., returned to Little Rock, Ark., at which place he was sentenced December 2, 1912, to serve 15 months in the Federal penitentiary at Atlanta, Ga. The case was appealed and a new trial ordered, but before the case was set for retrial the principal witness died and the case was abandoned. This scheme was conducted at Hot Springs, Ark., during 1911.

He was again arrested May 21, 1915, at Pittsburgh, Pa., and indicted at Erie, Pa., September 21, 1915, for using the mails to defraud under the name of the United States Steel Railway Tie Co., Pittsburgh, Pa., in a fake loan scheme, during 1914. He was sentenced November 13, 1915, at Erie, Pa., to serve 20 months in the Federal penitentiary at Atlanta, Ga., and to pay the costs of the prosecution. The case was appealed, and he was released on bond. The appeal was dismissed on January 21, 1916, and on May 2, 1916, he surrendered to the United States marshal at Pittsburgh, Pa., and was taken to the penitentiary. It is reported that there is pending against him a State indictment returned at Allegheny, Pa. Histories 11799; 20736; 23452.

FRAUD.

THOMAS S. DOWNEY.

Aliases: T. S. Downey, Southern Loan & Real Estate Co., Prudential Loan & Trust Co., United States Steel Railway Tie Co.

Description.—Age, about 43; height 5 feet 7¾ inches; weight 195; stout build; sallow complexion; dark blond hair; blue eyes; vert. chin.

Peculiar marks, etc.—Scar on tip of l. middle finger, front. Scar of 2 vert. at and abv. 1st jt. of l. thumb, rear. Thumb nail straight. Small scar cur. with cav. above at and below 2nd jt. of r. index finger, front. Scar irreg. of 2 obl. inner on r. side ridge of nose 1 below root. Eyebrows slightly united.

Bertillon.—72.5; 79.0; 91.5; 19.9; 15.3; 14.3; 6.4; 25.9; 11.2; 8.6; 45.0.

Indicted June 25, 1913, at Enid, Okla., for using the mails to defraud in a fake loan scheme at Oklahoma, Okla., during 1911, under the name of the Prudential Loan & Trust Co. He was arrested August 25, 1913, at Pensacola, Fla., and returned to Oklahoma; a superseding indictment was returned March 14, 1914, at Oklahoma, Okla. (covering the above scheme), and he was released on bond, pending trial. Prior to his arrest as above he was conducting the Southern Loan & Real Estate Co. at Pensacola, Fla. He was later located at Wilmington, Del., and arrested May 21, 1915, at that place, for using the mails to defraud in a fake loan scheme at Pittsburgh, Pa., under the name of the United States Steel Railway Tie Co., during 1914; he was indicted for this offense at Erie, Pa., September 21, 1915, and sentenced at that place October 18, 1915, to serve 2 years in the Federal penitentiary at Atlanta, Ga., and to pay a fine of $1. The indictment returned against him at Oklahoma, Okla., March 14, 1914, is reported to be pending. History 23452.

FRAUD.

BURR P. HOLLINGSWORTH.

Aliases: Continental Cigar Co., Union Cigar Co., Western Cigar Co., Great Western Cigar Co.

Description.—Age, about 29; height, 5 feet 6 inches.

Sentenced October 1, 1914, at Wichita, Kans., to pay a fine of $250 and costs of prosecution for using the mails to defraud in conducting the Continental Cigar Co., Wichita, Kans., during 1913 and 1914. He was again indicted at Scranton, Pa., October 20, 1914, for using the mails to defraud at York, Pa., during 1914, under the name of the Union Cigar Co. He is a fugitive from justice.

The scheme employed by this person was to insert in newspapers advertisements for salesmen to sell cigars. A deposit of $10 was required for salesmen's sample outfits, with the understanding that the outfit could be returned in the event the applicant was not desirous of accepting the position, also that the money paid for the sample case would be refunded. Where applicants (after receiving a sample case, for which payment had been made) returned same to the company with the request that the money paid therefor be refunded, such requests were refused by the defendant. History 25427.

FRAUD.

A. M. COWART.

Aliases: Hub Produce & Grocery Co., Dallas, Tex.; North Fort Worth Produce Co.

Description.—Age, about 35; height, 5 feet 7¼ inches; weight, 173; medium build; medium complexion; good teeth; dark chestnut hair; receding chin; dark chestnut mustache.

Peculiar mark.—III. Sm. cut on rim of ear, at top of l. lobe.

Bertillon.—71.0; 70.0; 94.0; 18.2; 15.1; 14.0; 6.9; 25.9; 11.2; 8.7; 46.2.

Sentenced November 28, 1914, at Fort Worth, Tex., to serve five years in the Federal penitentiary at Leavenworth, Kans., for using the mails to defraud in a fake produce scheme at Fort Worth, Tex., during 1914. He was also indicted January 22, 1915, at Dallas, Tex., for using the mails to defraud in the same scheme at Dallas, Tex., but this latter indictment was dismissed March 4, 1916. It is estimated that about $2,000 was secured through this fraud scheme by Cowart. It is also reported that 52 indictments had been returned against this person in the county court of Tarrant County, Tex.; that he had been sentenced to serve two years in the penitentiary in Johnson County for fraud, but that owing to appeals, settlements, etc., he had not been imprisoned. History 26298.

FRAUD.

MORRIS M. LEIBOWITZ.

Aliases: Morris M. Lubovits, Maurice M. Lubovits & Co., Maurice Lubovits, Underselling Department Store, Leibowitz Bros., Great Western Jobbing House.

Description.—Age, about 25; height, 5 feet 5½ inches; weight, 135; medium build; fair complexion; good teeth; medium chestnut hair; Hebraic nose; dimpled chin.

Peculiar marks, etc.—III. Small hor. scar at 1″ abv. inner half of r. brow. V. Irreg. scar of 4″ x 1½″ slightly below r. shoulder blade.

Bertillon.—66.5; 67.5; 91.5; 19.0; 15.8; 14.5; 6.7; 26.3; 11.0; 8.9; 44.2.

Sentenced February 8, 1915, at St. Louis, Mo., to serve one year and one day in the Federal penitentiary at Leavenworth, Kans., and to pay a fine of $5,000, for conspiracy to use the mails to defraud at St. Louis, Mo., during 1913. By various means wearing apparel, etc., was obtained from importers and manufacturers on credit and disposed of without paying therefor. False financial statements were issued, and through various devices financial ratings were obtained with the mercantile agencies, by means of which ratings the defendant (with others) was enabled to secure goods on credit. He was released from the penitentiary on December 3, 1915. An indictment returned against him at Danville, Ill., March 16, 1914, for using the mails to defraud in a similar scheme at East St. Louis, Ill., during 1913, was dismissed on June 23, 1915. He was also indicted at Philadelphia, Pa., January 7, 1915, for using the mails to defraud in a similar scheme at Columbia, Pa., during 1913, under the name of the Underselling Department Store, and concealing the assets of a bankrupt, which indictment was dismissed on March 16, 1916. Thousands of dollars worth of goods were secured in this manner. History 24560.

FRAUD.

JACOB L. LEIBOWITZ.

Aliases: Jacob L. Lubovits, Maurice M. Lubovits & Co., Louis Lubovits, Underselling Department Store, Leibowitz Bros., Great Western Jobbing House.

Description.—Age, about 33; height, 5 feet 6½ inches; weight, 143; medium build; fair complexion; dark chestnut hair; gray eyes; Hebraic nose; dimpled chin; thin face.

Peculiar marks, etc.—III. Two small scars on and slightly above l. tragus.

Bertillon.—69.0; 76.5; 91.0; 19.0; 15.9; 13.9; 6.7; 26.9; 11.6; 8.9; 47.1.

Sentenced February 8, 1915, at St. Louis, Mo., to serve one year and one day in the Federal penitentiary at Leavenworth, Kans., and to pay a fine of $5,000 for conspiracy to use the mails to defraud at St. Louis, Mo., during 1913. This defendant (and others) obtained wearing apparel, etc., from importers and manufacturers on credit and disposed of the goods without paying for same. False financial statements were issued and through various devices ratings were obtained with the mercantile agencies, by means of which ratings it appears Leibowitz was enabled to secure goods on credit, and for which payment was not made. He was released from the penitentiary December 3, 1915. An indictment which had been returned against him at Danville, Ill., March 16, 1914, for operating a similar scheme to defraud at East St. Louis, Ill., during 1913, was dismissed June 23, 1915. On January 7, 1915, he was indicted at Philadelphia, Pa., for using the mails to defraud in a similar scheme at Columbia, Pa., under the name of the Underselling Department Store, during 1913, and concealing the assets of a bankrupt, which indictment, however, was finally dismissed on March 16, 1916. Many thousands of dollars worth of merchandise were secured in this scheme. History 24560.

FRAUD.

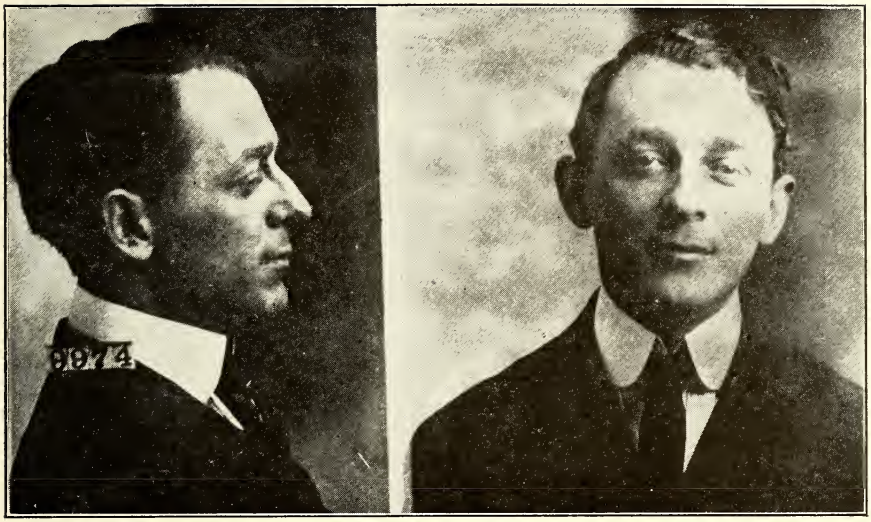

JACOB LIPMAN.

Aliases: Bernstein & Lipman, Great Western Jobbing House, Fashion Knitting Mills, Atlantic Knitting Mills.

Description.—Age, about 31; height, 5 feet 5¼ inches; weight, 128; slender build; medium complexion; good teeth; medium chestnut hair; yellow-slate eyes; dimpled chin; Hebraic face.

Bertillon.—66.0; 67.0; 90.5; 19.1; 15.8; 14.2; 6.0; 25.2; 11.0; 8.8; 43.8.

Sentenced February 8, 1915, at St. Louis, Mo., to serve one year and one day in the Federal penitentiary at Leavenworth, Kans., and to pay a fine of $5,000, for conspiracy to use the mails to defraud at St. Louis, Mo., during 1913. In this scheme false financial statements were issued, and through various devices financial ratings were secured with the commercial agencies, by means of which ratings the defendant (with others) obtained merchandise from importers and manufacturers on credit, and disposed of the goods without making payment therefor. It is reported that Lipman is under indictment at Philadelphia, Pa., for violation of the bankruptcy law. It is believed there is an indictment pending against him in the Federal court at Richmond, Va., for conspiracy in connection with alleged false claims against a bankrupt, as well as an indictment in the State court at Philadelphia, Pa., for violation of the State bankruptcy law. History 24560.

FRAUD.

JULIUS STEINHARDT.

Aliases: Milton B. Rosenburg, Joseph Steinhardt, Great Western Jobbing House.

Description.—Age, about 36; height, 5 feet 6¼ inches; weight, 140; medium build; dark complexion; good teeth; black hair; brown eyes; Hebraic nose; round chin.

Peculiar marks, etc.—III. Small scar at bottom of chin; lower lip slightly protrudes.

Bertillon.—68.5; 78.0; 90.0; 19.2; 15.4; 13.5; 7.1; 26.5; 12.0; 9.2; 46.5.

Sentenced February 8, 1915, at St. Louis, Mo., to serve one year and one day in the Federal penitentiary at Leavenworth, Kans., and to pay a fine of $5,000, for conspiracy to use the mails to defraud at St. Louis, Mo., during 1913. In this scheme false financial statements were issued, and through various devices financial ratings were secured with the mercantile agencies, by means of which ratings the defendant (with others) obtained merchandise from importers and manufacturers on credit, and disposed of the goods without making payment therefor. History 24560.

FRAUD.

HARRY A. COHAN.

Aliases: Great Western Jobbing House, Pennsylvania Commission Co., Pennsylvania Salvage Co.

Description.—Age, about 39; height, 5 feet 7¾ inches; weight, 174; medium stout build; medium dark complexion; good teeth; medium chestnut hair; Hebraic nose.

Peculiar marks, etc.—I. L. index nail split. II. Three small scars on back of r. hand. III. Brows meet; small mole slightly below inner of l. eye, and others.

Bertillon.—72.0; 78.5; 89.0; 19.1; 16.2; 14.3; 7.2; 27.2; 11.6; 9.4; 47.6.

Sentenced February 8, 1915, at St. Louis, Mo., to serve one year and one day in the Federal penitentiary at Leavenworth, Kans., and to pay a fine of $5,000 for conspiracy to use the mails to defraud at St. Louis, Mo., during 1913. In this scheme false financial statements were issued, and through various devices financial ratings were secured with the mercantile agencies by means of which ratings the defendant (with others) obtained merchandise from importers and manufacturers on credit and disposed of the goods without paying for same. He was paroled from the above penitentiary on September 6, 1915. History 24560.

FRAUD.

SAM BROWN.

Aliases: Brown Bros., Great Western Jobbing House, Underselling Department Store, Samuel Brownley.

Description.—Age, about 28; height, 5 feet 4¼ inches; weight, 122; medium build; light complexion; bad teeth; dark chestnut hair; dark blue eyes; Hebraic nose; dimpled chin; round face.

Peculiar marks, etc.—Scar scratches on right cheek.

Bertillon.—63.1; 65.0; 86.4; 17.4; 15.0; 13.0; 6.8; 24.9; 10.9; 7.9; 43.0.

Sentenced February 8, 1915, at St. Louis, Mo., to serve one year and one day in Federal penitentiary at Leavenworth, Kans., and to pay a fine of $5,000 for conspiracy to use the mails to defraud at St. Louis, Mo., during 1913. In this scheme false financial statements were issued, and through various devices financial ratings were secured with the mercantile agencies by means of which ratings the defendant (with others) obtained wearing apparel, etc., from importers and manufacturers on credit and disposed of the goods without paying for same. An indictment returned against this defendant January 7, 1915, at Philadelphia, Pa., for using the mails to defraud in a similar scheme at Columbia, Pa., under the name of the Underselling Department Store, during 1913, and concealing the assets of a bankrupt, was dismissed March 16, 1916. He was released from the penitentiary January 3, 1916. History 24560.

FRAUD.

JACOB BROWN.

Aliases: Brown Bros., Underselling Department Store.

Description.—Age, about 23; height, 5 feet 6 inches; weight, 125; medium slender build; medium light complexion; good, even teeth; dark-brown hair; dark-blue eyes; Hebraic nose; dimpled chin; face, round.

Bertillon.—67.7; 66.0; 88.0; 19.2; 15.2; 13.5; 6.4; 25.1; 11.0; 8.2; 43.7.

Arrested January 16, 1914, at Philadelphia, Pa., for conspiring (with others) to use the mails to defraud at St. Louis, Mo., in a scheme to obtain goods for which payment was not to be made, by means of false financial statements. However, on January 19, 1914, at Philadelphia, Pa., he was dismissed by the United States commissioner, on account of insufficient evidence.

On April 11, 1914, he was arrested at Wilmington, Del., on an indictment returned against him at Danville, Ill., March 16, 1914, for using the mails to defraud at East St. Louis, Ill., during 1913, in a similar scheme, this case, however, being eventually dismissed June 23, 1915.

Again arrested October 20, 1915, at Philadelphia, Pa., on an indictment returned against him at that place, January 7, 1915, for using the mails to defraud in a similar scheme at Columbia, Pa., which case was also finally dismissed March 16, 1916. History, 25460.

FRAUD.

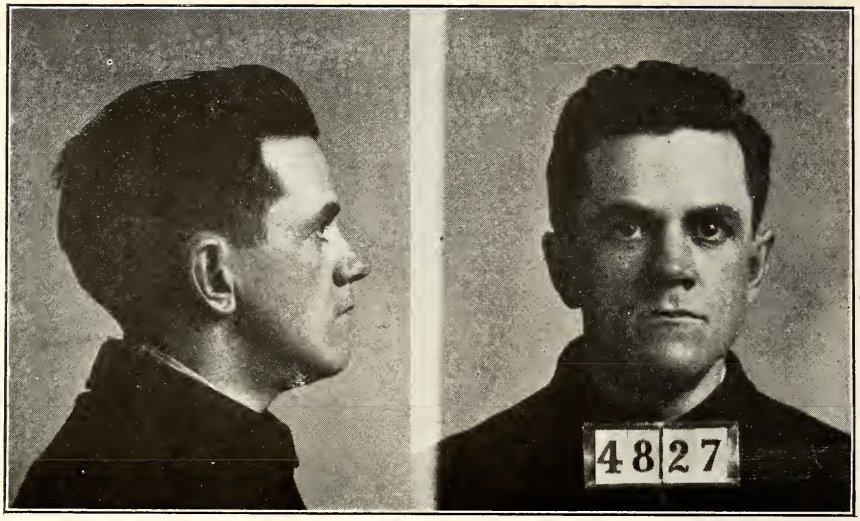

SAMUEL GRAHAM BONDURANT.

Aliases: S. G. Bondurant, Samuel Graham, Samuel Graham Durant, S. G. Durant, Securities Selling Co., Samuel Graham & Co., Shirley G. Bondurant, American Redemption Co., Consolidated Securities Co., National Trust Co.

Description.—Age, about 33; height, 5 feet 3¼ inches; weight, 119; small build and slender; fair complexion; medium chestnut hair; chestnut eyes; slightly receding chin.

Peculiar marks.—L. arm: Scar ind. of 1 obl. inner at 1st joint index, rear. R. arm: Small ind. oval scar at 8 below elbow, rear. Face: Small ind. scar at 4 above outer r. eyebrow. Scar of 1.2 obl. inner at 1.5 above middle r. eyebrow. Ridge of nose broken and bent to r.

Bertillon.—60.5; 63.0; 87.0; 20.0; 15.3; 13.0; 6.3; 25.0; 11.1; 8.9; 43.8.

Sentenced July 10, 1911, at Dallas, Tex., to pay a fine of $500 (which he paid) for using the mail to defraud at that place, under the name of the Consolidated Securities Co., in a stock-selling scheme. He was indicted January 4, 1910, at Washington, D. C., for conspiring to use the mails to defraud in connection with a stock-selling scheme under the name of the National Trust Co., of Washington, D. C., but according to advice of April 2, 1914, this indictment was dismissed. He was again sentenced January 21, 1914, at Elmira, N. Y., to serve 15 months in the penitentiary, Atlanta, Ga., for using the mails to defraud in connection with the American Redemption Co., of Rochester, N. Y., a corporation organized under the laws of New York, ostensibly engaged in the business of guaranteeing to pay the par value of stocks and bonds of other corporations at the end of a stipulated number of years. In order to take full advantage of this company's plan, a corporation was required to pay the American Redemption Co. such an amount, which placed at 3½ per cent compound nterest would amount to par in the chosen time. This sinking fund was then to be iplaced with a trust company and was to be invested in high-grade securities to be chosen by the American Redemption Co. Upon entering into a contract with the American Redemption Co. a corporation was required to pay 1 per cent of the total par value of its issue. Histories 12366, 16275, 21799.

FRAUD.

MASON G. WORTH.

Aliases: American Redemption Co.; Worth, Bulnes Tavares Co.

Description.—Age, about 47; height, 5 feet 7¾ inches; weight, 142; medium build; fair complexion; six teeth out; dark-brown hair; light-blue eyes; prominent chin; large nose; thin face.

Bertillon.—71.8; 80.0; 90.7; 19.0; 15.7; 14.0; 6.4; 26.8; 11.6; 9.1; 47.7.

Sentenced January 21, 1914, at Elmira, N. Y., to serve 6 months in the State penitentiary, Rochester, N. Y., for use of the mails to defraud in connection with the American Redemption Co. of Rochester, N. Y., during 1911 and 1912. The American Redemption Co., a corporation organized under the laws of the State of New York, was ostensibly engaged in the business of guaranteeing to pay the par value of stocks and bonds of other corporations at the end of a stipulated number of years. In order to take full advantage of this company's plan, a corporation was required to pay the American Redemption Co. such an amount, which placed at 3½ per cent compound interest would amount to par in the chosen time. This sinking fund was then to be placed with a trust company and was to be invested in high-grade securities to be chosen by the American Redemption Co. Upon entering into a contract with the American Redemption Co., a corporation was required to pay 1 per cent of the total par value of its issue. History 21799.

FRAUD.

A. BRICE CRANE.

Alias: American Redemption Co.

Description.—Age, about 31; height, 5 feet 7 inches; weight, 156; medium and stocky build; light medium complexion; one gold tooth; medium chestnut hair; full face, freckled; knock-kneed.

Bertillon.—71.0; 83.0; 90.8; 19.7; 15.4; 14.2; 6.6; 26.7; 12.0; 9.2; 47.2.

Sentenced January 21, 1914, at Elmira, N. Y., to serve 13 months in the reformatory at that place, for using the mails to defraud in connection with the American Redemption Co., of Rochester, N. Y. (from 1909 to 1912), a corporation organized under the laws of the State of New York, ostensibly engaged in the business of guaranteeing to pay the par value of stocks and bonds of other corporations at the end of a stipulated number of years. In order to take full advantage of this company's plan, a corporation was required to pay the American Redemption Co. such an amount, which placed at 3½ per cent compound interest would amount to par in the chosen time. This sinking fund was then to be placed with a trust company and was to be invested in high-grade securities to be chosen by the American Redemption Co. Upon entering into a contract with the American Redemption Co., a corporation was required to pay 1 per cent of the total par value of its issue. History 21799.

FRAUD.

THOMAS P. DANIELS.

Aliases: Thomas E. Cameron, J. A. Dent, Bankers' Bond Co., Dent & Evans, International Bankers Alliance, American Redemption Co., Dent & Byrne.

Description.—Age, about 44; height, 5 feet 10 inches; weight, 196; stocky build; fair complexion; brown hair (gray); blue eyes; mole under left eye.

Bertillon.—77.8; 86.0; 92.3; 19.6; 15.4; 6.6; 28.7; 12.3; 9.9; 48.4.

Sentenced November 19, 1906, at Milwaukee, Wis., to pay a fine of $1,000 for using the mails to defraud at Milwaukee, Wis., during 1906, in promoting a bond-selling scheme. This fine was paid. He was arrested at Cleveland, Ohio, February 4, 1910, and indicted at Pittsburgh, Pa., April 8, 1910, for using the mails to defraud in a similar scheme at Pittsburgh, Pa., under the name of the Bankers' Bond Co., during 1909, but when the case was called for trial on May 2, 1910, he failed to appear, and his bond was forfeited. He is a fugitive from justice, and there are pending against him indictments returned November 27, December 2 and 16, 1912, at Buffalo, N. Y., for using the mails to defraud in connection with the American Redemption Co., of Rochester, N. Y., during 1911 and 1912. It also appears that an indictment returned February 13, 1907, at Chicago, Ill., for conspiracy to use the mails to defraud at Chicago, Ill., during 1905 and 1906 is pending against him. Daniels is reported to have operated from London, England, with the American Redemption Co., of Rochester, N. Y. Histories 10777 and 21799.

FRAUD.

WILLIAM L. COGHILL.

Aliases: A. L. Craig, P. J. Newlon, A. E. Anderson, Louis L. Cornell, J. M. Herold, Thomas E. Edgars.

Description.—Age, about 22; height, 5 feet 8⅛ inches; weight, 118; slender build; fair complexion; medium chestnut hair.

Bertillon.—72.0; 67.0; 95.0; 19.5; 15.5; 13.7; 6.1; 26.0; 11.3; 8.7; 44.5.

Sentenced June 17, 1913, at Washington, D. C., to serve five years in the State penitentiary at Stillwater, Minn., for using the mails to defraud at Washington, D. C., during 1912, in obtaining merchandise by false representations and fictitious references. It is estimated that this defendant, with his accomplice, Walter H. Boggs (shown herein), filched from the public about $1,500. It appears that he was transferred to the Federal penitentiary at Leavenworth, Kans., to serve the sentence imposed upon him as given above, from which institution he was paroled May 7, 1915. He served a term in the Reform School of West Virginia, from October 13, 1907, to December 11, 1909, for uttering and passing forged checks. History 22358.

FRAUD.

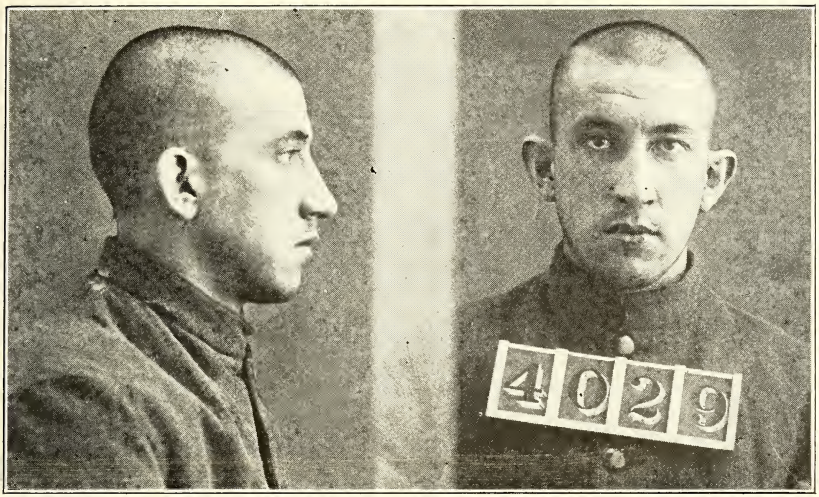

WALTER H. BOGGS.

Aliases: Ed L. Brown, J. B. Skidmore, Wade Brooks, T. T. Fishburn, T. T. Fishbourne.

Description.—Age, about 24; height, 5 feet 10¾ inches; weight, 158; medium build; medium chestnut hair; sallow complexion; light chestnut eyes.

Bertillon.—79.5; 82.0; 90.8; 19.2; 15.0; 13.0; 6.6; 26.7; 12.1; 9.5; 49.0.

Sentenced March 7, 1913, at Washington, D. C., to serve 3 years in the penitentiary at Stillwater, Minn., for using the mails to defraud at Washington, D. C., during 1912, in securing goods on false representations and fictitious references. He previously served six months in the District of Columbia jail for fraud in connection with a similar scheme. It is estimated that Boggs (with William L. Coghill, shown herein) obtained from the public $1,500 in the operation of these schemes to defraud. History 22358.

FRAUD.

R. H. MACWHORTER.

Aliases: Columbia River Orchards Co., Oregon & Washington Trust Co., Washington Orchard Irrigation & Fruit Co.

Description.—Age, about 36; height, 5 feet 9⅞ inches; weight, 158; medium build; medium complexion; chestnut hair; blue eyes.

Bertillon.—77.5; 81.5; 94.0; 20.0; 14.8; 13.5; 6.6; 26.9; 11.6; 8.8; 47.1.

Sentenced February 13, 1913, at Portland, Oreg., to serve 60 days in the county jail at that place, for using the mails to defraud at Portland, Oreg., during 1911. The scheme devised and operated by the defendant (with others) was in the sale of large quantities of bonds alleged to be secured by mortgages and trust deeds covering a considerable body of land in an irrigation project near Wahluke, Wash. Upward of $5,000,000 par value of these bonds were disposed of at prices ranging from par to 1 cent on the dollar. The bonds were worthless for the reason that they had no security behind them. It is estimated that this defendant (with others) secured from the public about $500,000 in money and real estate. History 20605.

FRAUD.

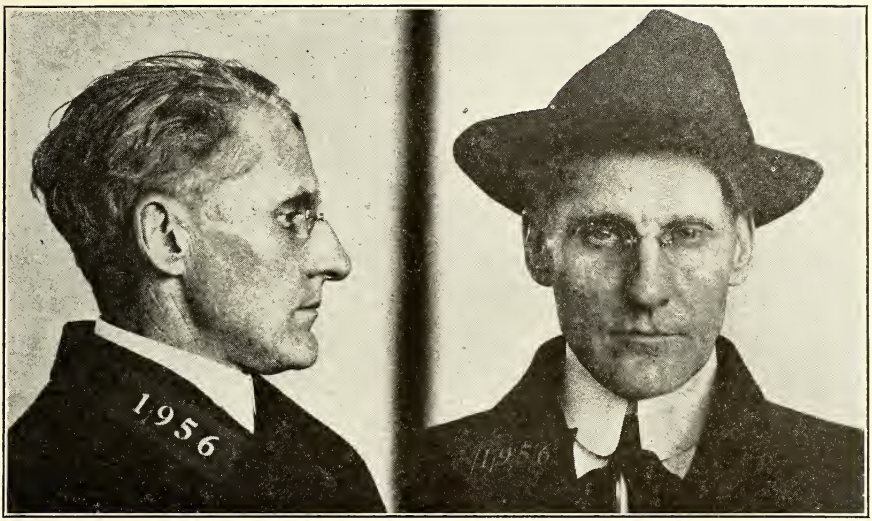

GEORGE C. HODGES.

Aliases: Columbia River Orchards Co., Oregon & Washington Trust Co., Washington Orchard Irrigation & Fruit Co.

Description.—Age, about 46; height, 5 feet 9¾ inches; weight, 141; slender build; sallow complexion; good teeth; gray hair; blue eyes; prominent nose; thin face; wears glasses.

Bertillon.—77.1; 79.0; 91.2; 19.9; 15.0; 14.0; 6.5; 27.0; 11.9; 9.5; 49.4.

Sentenced February 3, 1914, at Portland, Oreg., to serve 9 months in the county jail at that place for using the mails to defraud at Portland, Oreg., during 1911. The fraudulent scheme devised by this defendant (and others) was in the sale of large quantities of bonds alleged to be secured by mortgages and trust deeds covering a considerable body of land in an irrigation project near Wahluke, Wash. Upward of $5,000,000 par value of these bonds were disposed of at prices ranging from par to 1 cent on the dollar. The bonds were worthless for the reason that there was no security behind them. It is estimated that through this scheme the defendant (with others) secured from the public about $500,000 in money and real estate. History 20605.

FRAUD.

A. J. BIEHL.

Aliases: Columbia River Orchards Co., Washington Orchard Irrigation & Fruit Co., Oregon & Washington Trust Co.

Description.—Age, about 35; height, 5 feet 5⅛ inches; weight, 145; medium build; fair complexion; good teeth, brown hair; blue-gray eyes.

Peculiar mark.—Small scar ⅜″ long on left cheek.

Sentenced February 10, 1913, at Portland, Oreg., to serve 2 years in the Federal penitentiary at McNeil Island, Wash., for using the mails to defraud at Portland, Oreg., during 1911. The scheme devised and operated by this defendant (with others) was in the sale of large quantities of bonds alleged to be secured by mortgages and trust deeds covering a considerable body of land in an irrigation project near Wahluke, Wash. Upward of $5,000,000 par value of these bonds were disposed of at prices ranging from par to 1 cent on the dollar. The bonds were worthless for the reason that there was no security behind them. It is estimated that through this scheme the defendant (with others) secured from the public about $500,000 in money and real estate. History 20605.

FRAUD.

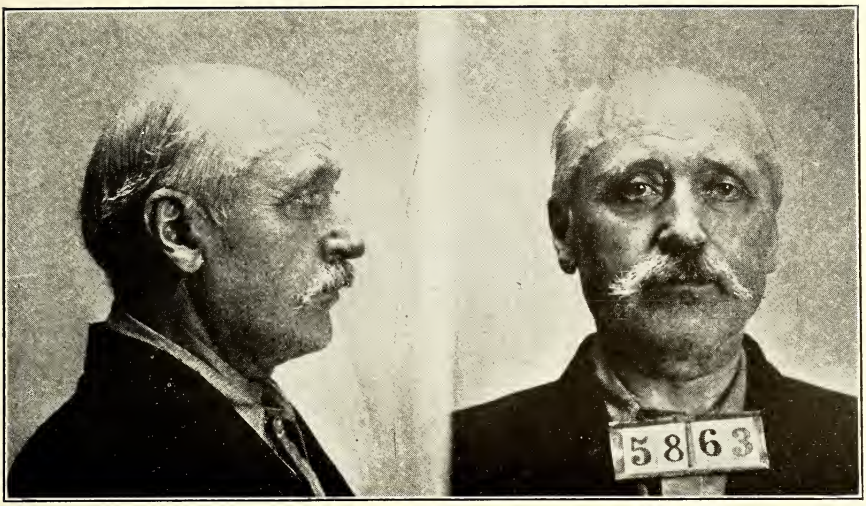

ADOLPH JACOBSON.

Aliases: Adolph Jacobsen, Adolph Jansen, Standard Trading & Commission Co., Albany Drug Co., H. Becker & Co., M. Gleisner, Pasquale Mangual, W. Tappenbeck, Stern Supply Co., M. Perla, General Export & Commission Co., T. W. Berger, Richard Felder, United Supply Co., B. W. Ladd, Consumers Distillery Co., Manufacturers Trading Co.

Description.—Age, about 63; height, 5 feet 9¼ inches; weight, 180; stout build; fair complexion; crowned teeth; light blond hair (gray); pale blue eyes; gray mustache.

Peculiar marks, etc.—L. arm: Scar ind. of 2 obl. (inner) between thumb and index, rear. R. arm: Scar ind. of 1.5 hor. just above 3d joint index, rear. Face: Small mole in outer l. eyebrow. Small brown mole at 1.5 below and (to rear) outer l. eye. Red mole at larynx. Front and rear baldness.

Bertillon.—76.0; 84.0; 93.5; 19.4; 16.7; 15.2; 7.0; 28.4; 12.2; 9.8; 48.2.

Sentenced June 24, 1915, at New York, N. Y., to serve seven years in the Federal penitentiary at Atlanta, Ga., for using the mails to defraud in assuming the names of concerns having good financial ratings with the commercial agencies, and obtaining merchandise for which payment was not made, at New York, N. Y. There are pending against him five indictments (for using the mails to defraud in similar schemes at New York, N. Y.) returned at New York, N. Y., March 15, 22, 31, April 5, and June 17, 1915. It is reported that in the operation of this scheme $200,000 was filched from the public by this defendant and accomplices. In September, 1903, he was convicted by the State authorities of New Jersey of selling fake whisky certificates, but no record is found of his being sentenced for this offense. History 26676.

FRAUD.

WILLIAM JACOBSON.

Aliases: William Jacobsen, M. Perla, Albany Drug Co., Manufacturers Trading Co., Standard Trading & Commission Co.

Description.—Age, about 38; height, 5 feet 10½ inches; weight, 142; tall and slender; dark complexion; light chestnut hair; violet blue eyes; vertical chin.

Peculiar marks, etc.—L. arm: Scar curved cavity inner of 1.5 at 2 jt. of thumb, rear. R. arm: Tip of little finger amputated and nail deformed. Face: Small pit scar at 3 to rear r. angle of mouth. Scar irreg. of 3 hor. abv. r. eyebrow. Hair mole at 5.5 to front of l. lobe.

Bertillon.—79.0; 85.0; 94.0; 19.9; 15.5; 13.8; 6.7; 27.9; 12.0; 9.2; 48.0.

Sentenced June 24, 1915, at New York, N. Y., to serve 5 years in the Federal penitentiary at Atlanta, Ga., for using the mails to defraud in assuming the names of concerns having good financial ratings with the commercial agencies, and securing merchandise on credit, for which payment was not made. This defendant conducted this scheme at New York, N. Y. There are pending against him five indictments, returned at New York, N. Y., March 15, March 22, March 31, April 5, and June 17, 1915, for using the mails to defraud in similar schemes there. This defendant was an accomplice of Adolph Jacobson, an item concerning whom is shown herein, to which attention is invited. History 26676.

FRAUD.

SIMON WEISBERG.

Aliases: M. Perla, Manufacturers Trading Co.

Description.—Age, about 40; height, 5 feet 4 inches; weight, 200; heavy build; three teeth out; dark chestnut hair; chestnut eyes; prominent nose; smooth face.

Peculiar marks, etc.—I. 2 vac. scars.

Bertillon.—63.7; 70.0; 88.3; 18.9; 16.8; 15.4; 6.6; 25.5; 10.9; 8.4; 43.6.

Sentenced December 9, 1915, at New York, N. Y., to serve 6 months in the New York County Penitentiary, Blackwells Island, New York, N. Y., for using the mails to defraud at New York, N. Y., in assuming the names of concerns having good financial ratings with the mercantile agencies and securing merchandise on credit, for which payment was not made. He was also indicted March 15, 1915, at New York, N. Y., for operating a similar scheme, which indictment, however, was dismissed March 2, 1916. This defendant was an accomplice of Adolph Jacobson, an item concerning whom is shown herein, to which attention is invited. History 26676.

FRAUD.

JULIUS COHN.

Aliases: Julius Kramer, Standard Trading & Commission Co., Pasquale Mangual, United Supply Co., Albany Drug Co., M. Perla.

Description.—Age, about 24; height, 5 feet 4½ inches; weight, 132; medium build; fair complexion; full teeth; light chestnut hair; violet blue eyes; vertical chin.

Peculiar marks, etc.—L. arm: Scar ind. of 6 obl. (inner) at 2 above wrist, front and inner. Face: Small scar at 4 to front and below r. lobe. Scar of 1 obl. inner at 2 above mid. r. eyebrow. Scar of 1.3 vert. at 3.5 to rear l. wing. Scar of 2 hor. bel. point of chin.

Bertillon.—64.0; 69.0; 90.0; 17.7; 15.5; 14.1; 6.0; 25.5; 10.8; 8.4; 43.3.

Sentenced June 24, 1915, at New York, N. Y., to serve 1 year and 1 day in the Federal penitentiary at Atlanta, Ga., for using the mails to defraud at New York, N. Y., in assuming the names of concerns having good financial ratings with the mercantile agencies and securing merchandise on credit for which payment was not made. Three indictments were returned against him at New York, N. Y., on March 31, June 17, and March 22, 1915, for using the mails to defraud in similar schemes, at New York, N. Y., which indictments were, however, dismissed on March 2, 1916. This defendant was an accomplice of Adolph Jacobson, concerning whom an item is shown herein, to which attention is invited. History 26676.

FRAUD.

JOHN D. BROCK.

Aliases: Luther R. Davis, Alice King, Alvis P. Crow, Mart Ross, Ruth A. Davis, Charles W. Lang, George R. Lang, David White, Arthur White, Walter Oliver, John Stiff, James A. Oliver.

Description.—Age, about 35; height, 5 feet 8¾ inches; weight, 122; slender build; medium dark complexion; good teeth; dark chestnut hair; blue eyes; prominent nose; square chin; full face.

Peculiar marks, etc.—I. Tattoo 32° Masonic emblem forearm, out. III. Hairy mole at left cheek.

Sentenced June 23, 1914, at Dallas, Tex., to serve 10 years in the Federal penitentiary, Leavenworth, Kans., for using the mails to defraud in a scheme to collect life insurance by submitting false proofs and certificates of deaths at Dallas, Tex., during 1913. It is estimated that Brock (with Seth E. Payne) secured $50,000 through the operation of this scheme. History 25206.

FRAUD.

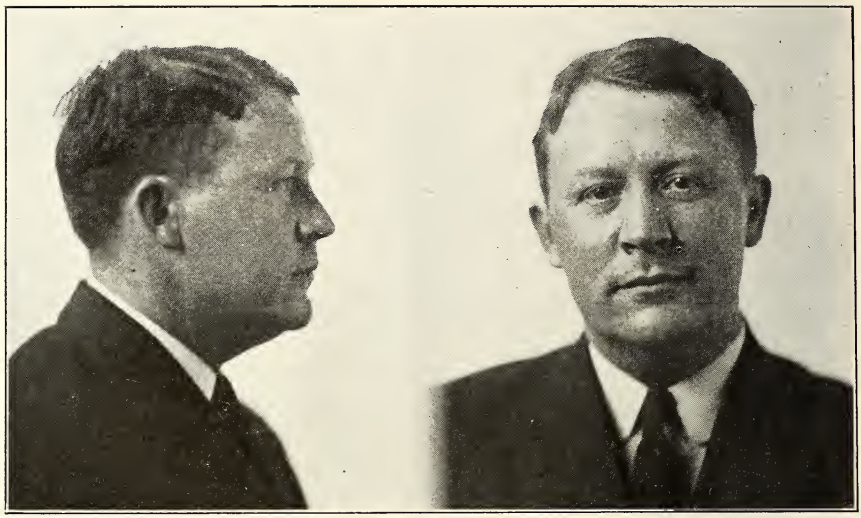

SETH E. PAYNE.

Aliases: Missouri Kid, Charles W. Lang, David White, Arthur White, W. L. Evans, Mildred Du'em, B. W. Swint, M. C. Kelley, Jack Du Nunn, S. E. Stewart, W. E. Wright, J. E. Bright, R. J. Braswell, Laura N. Davis, Ruth A. Davis, Ruth Gray, Bill B. Gum, W. W. Lee, John Stiff, B. M. Wilson, Luther R. Davis.

Description.—Age, about 34; height, 5 feet 4¾ inches; weight, 170; stout build; medium fair complexion; left eyetooth gold crowned; dark chestnut hair; maroon eyes; square chin; full face.

Peculiar marks, etc.—I. Scar dim at base of thumb, out. III. Hairy mole at chin, left side.

Bertillon.—64.4; 68.0; 89.4; 19.0; 15.8; 14.2; 6.2; 24.4; 10.5; 8.2; 43.5.

Sentenced June 23, 1914, at Dallas, Tex., to serve 7 years in the Federal penitentiary at Leavenworth, Kas., for using the mails to defraud in a scheme to collect life insurance by submitting false proofs and certificates of deaths at Dallas and Wills Point, Tex., during 1913. It is estimated that Payne (with his accomplice, John D. Brock) filched from the public about $50,000 in operating this scheme. History 25206.

FRAUD.

C. A. SEVERANCE.

Alias: Clark Harwood.

Description.—Age, about 39; height, 5 feet 11⅛ inches; weight, 165; medium build; ruddy complexion; fair teeth; chestnut hair; gray eyes; smooth face.

Bertillon.—80.6; 78.5; 95.5; 18.2; 15.6; 14.6; 6.8; 26.4; 11.7; 8.8; 47.3.

Sentenced May 25, 1914, at Portland, Oreg., to serve six months in jail at that place, for conspiracy to use the mails to defraud in connection with the sale and location of Oregon & California Railroad grant lands. He engaged in the business of securing applications from persons to purchase certain tracts of the lands in question, and collected "filing fees" from applicants. History 25300.

FRAUD.

JAMES V. MAGEE.

Description.—Age, about 49; height, 5 feet 8½ inches; weight, 171; medium build; fair complexion; full teeth; blond hair; blue eyes.

Peculiar marks, etc.—L. arm: Scar of 3 obl. inner on base of thumb, rear. Scar curved cavity below of 2 at 1st phal. index. R. arm: Scar ind. of 1.5 vert. at 2 above 1st joint little finger, rear. Face: Freckle mole at 3.5 to front slightly below r. lobe. Small freckle mole at 4.5 below outer r. eye; small freckle mole at outer l. eyebrow.

Bertillon.—74.0; 76.0; 91.0; 19.5; 15.3; 13.5; 7.2; 27.4; 11.8; 8.8; 48.0.

Sentenced March 26, 1914, at Albany, N. Y., to serve two years in the Federal penitentiary at Atlanta, Ga., for using the mails to defraud at Schenectady, N. Y., during 1913, in securing goods from various firms for which payment was not made. He was released from the penitentiary November 8, 1915. It is reported that he has been arrested on previous occasions for theft and disorderly conduct, and that on at least two occasions he was convicted and fined. History 24747.

FRAUD.

J. W. PULLIAM.

Alias: G. W. Burns.

Description.—Age, about 29; height, 5 feet 4½ inches; weight, 148; muscular build; medium complexion; fair teeth; chestnut hair, thin; blue eyes.

Bertillon.—63.8; 68.0; 89.4; 19.4; 15.6; 14.4; 6.5; 24.0; 11.3; 8.7; 44.7.

Sentenced February 25, 1914, at Portland, Oreg., to serve 8 months in the county jail at that place, for using the mails to defraud there during 1913, in conducting an alleged school of instruction for railroad men. It is estimated that he filched from the public between $500 and $600. History 24144.

FRAUD.

("GOLD-BRICK" SWINDLE.)

E. A. STARKLOFF.

Aliases: E. A. Seaver, E. A. Seaton, E. A. Sheldon, E. A. Sibley, A. V. Cline, Frank Morris, Francis Morris, Frank Allen, Ellis Sheriley, E. A. Sands, Frank L. Morris, James R. Richards, etc.

Description.—Age, 61; height, 6 feet ¾ inch; weight, 211 pounds; build, medium; complexion, florid; teeth, all gold; hair dark chestnut; eyes brown; chin vertical.

Peculiar marks.—I. Dim vac, sc. lf. up. II. Brown raised hairy mole at 12 ab. el. jt. (post.). II. Brown raised hairy mole at 5 bel el. jt. Circular scar at root of nose and in right eyebrow.

Bertillon.—84.2; 89.0; 95.5; 20.4; 15.5; 14.6; 7.1; 27.0; 12.8; 10.2; 55.1.

Sentenced March 24, 1916, to serve 2 years and 6 months in the Federal penitentiary at Atlanta, Ga., on an indictment returned in Philadelphia, Pa., June 14, 1910, charging use of the mails to defraud in the "gold-brick" swindle case. Starkloff was arrested on this particular indictment, May 19, 1910; he was released under bail of $11,500 for his appearance June 15, 1910. He failed to appear, his bond was forfeited, and though a vigorous search for him was made, he was not apprehended until December 1, 1915, when he was taken into custody at Altoona, Pa., and returned to Philadelphia, Pa., where he was sentenced March 24, 1916, as above. He was indicted at Boston, Mass., July 9, 1910, by the State authorities for larceny; also indicted at New York, N. Y., May 25, 1910, and at Chicago, Ill., May 26, 1910, for using the mails to defraud in the "gold-brick" swindle. These indictments have not been dismissed, but as to the Federal indictments it is understood that by reason of Starkloff's pleading guilty at Philadelphia, March 24, 1916, the United States attorneys concerned have agreed not to press them to trial. An indictment returned against Starkloff at Detroit, Mich., December 9, 1910, for using the mails to defraud in a "green-goods" scheme was dismissed April 28, 1916. History 17395.

FRAUD.

("GOLD-BRICK" SWINDLE.)

The above likeness taken some years ago.]

GEORGE W. POST.

Aliases: William A. Carter, Henry W. Herbert, and Thomas Post.

Description.—Age, about 65; height, 6 feet 1½ inches; weight, 215 pounds; build, heavy; complexion, light; hair, dark brown; mole under left eye; nose prominent; scar, round shape, on bridge of nose; shoulders droop.

Arrested at Philadelphia, Pa., May 19, 1910, with his accomplice, E. A. Starkloff. Was released for appearance June 15, 1910, on furnishing bond in amount of $11,500. Indicted by the Federal grand jury at Philadelphia, Pa., June 14, 1910, when it was learned that Post had disappeared on June 3, 1910, forfeiting his bond. Though vigorously sought for, it was not until January 13, 1912, that his whereabouts was ascertained and he was taken into custody at Chicago, Ill. In the meantime indictments had been returned against Post at New York, May 25, 1910; at Chicago, Ill., May 26, 1910; for using the mails to defraud in the "gold-brick" scheme; and at Boston, Mass., July 9, 1910, by the city authorities on the charge of larceny. Post was taken to New York, N. Y., and there sentenced, April 30, 1912, to serve 3½ years in the Federal penitentiary at Atlanta, Ga., and to pay a fine of $11,000. Released on expiration of sentence, February 10, 1915. It appears that indictments outstanding against Post mentioned above, as well as one returned against him October 17, 1900, at Peoria, Ill., were not pressed to trial by reason of an agreement whereby he was to plead guilty to the indictment at New York, N. Y., returned there May 25, 1910, and on which he was sentenced as above, said agreement being between Post and the Department of Justice. George W. Post has been a habitual criminal all his life, having a number of years ago served a term in the Dannemora, N. Y., prison for highway robbery at Albany, N. Y. Since his release from the Atlanta (Ga.) Penitentiary, he was arrested October 21, 1915, at New York, N. Y., on an indictment returned by the State authorities there September 10, 1902, for swindling in an alleged fake stock deal. Disposition of this State case unreported. History 17395.

FRAUD.

("GOLD-BRICK" SWINDLE.)

[Above picture taken about 7 years ago.

CHARLES ADAMS.

Aliases: Cameron Bostetter, James Thomas Southwick, George Adams, Red Adams, James A. Currie, John Wade, H. Wells.

Description.—Age, about 65; height, 6 feet; weight, 254; heavy build; sandy complexion; brown-gray hair; blue eyes.

Bertillon.—83.0; 85.0; 95.0; 20.0; 16.0; * * *; 7.6; 28.2; 12.1; 9.4; 49.6.

Sentenced March 1, 1910, New York, N. Y., to serve 4½ years in United States penitentiary, Atlanta, Ga., and fined $1,500, for using the mails to defraud in a "gold-brick" swindle during 1909, at New York, N. Y. Released September 19, 1913.

It is stated that Adams is a persistent criminal and that his particular line of crime is working the "gold-brick" game. Served a term in the Ohio Penitentiary at Columbus under the name of John Wade, being released May 12, 1908. History 16702.

FRAUD.

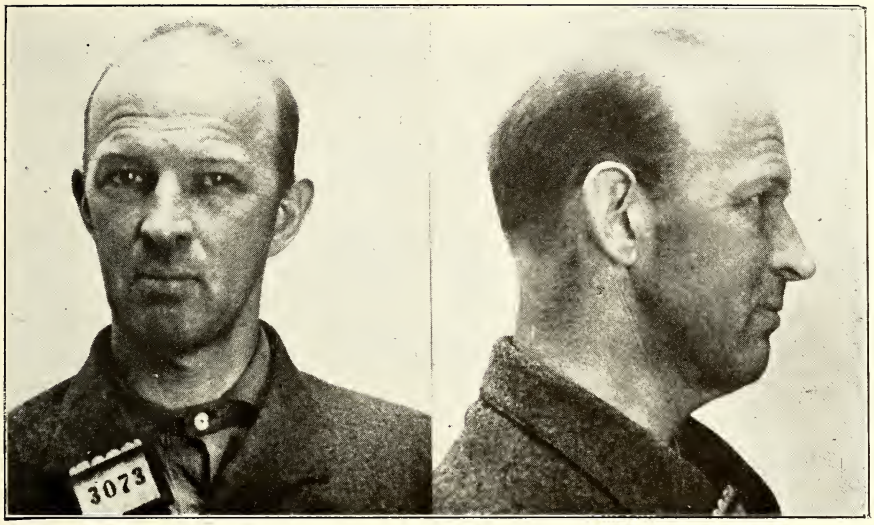

E. R. KIGER.

Aliases: R. E. Jordan, Clinton H. Crane, Todd & Evans, Samuel E. King, H. G. Willard, Edward S. Kyle, R. L. Johnson, Edw. W. Connors, Mrs. Elizabeth E. Walker, R. L. Thompson, Edwin S. Karlan, Edw. S. Kane, Edw. S. Kale, E. S. Kennett, Continental Motor Cycle & Motor Boat Co., Automobile Sales Agency, Nelson-Crane Machinery Co., W. H. Dalmer, Tucker Churn Co., Vanadium Steel Co.

Description.—Age about 55; height 6 feet 2⅝ inches; weight about 180; build, medium; complexion, fair; teeth, upper all out, wears plate, bridge on lower; hair sandy; eyes blue; nose long.

Bertillon.—87.8; 89.5; 101.0; 20.7; 15.6; 14.8; 7.4; 28.4; 12.3; 9.1; 50.4.

Record of National Bureau of Criminal Identification (Washington, D. C.) (Album 1910, p. 21): "As Edward S. Kane, No. 2312, arrested June 20, 1908, Pittsburgh, Pa., charge, false pretenses. Discharged, case settled.

"As Edward S. Kale, alias E. S. Kennett, No. 556, arrested March 28, 1910, Springfield, Ohio, false pretenses. April 23, 1910, $75 and cost, and committed to the Xenia workhouse. April 30th, remitted his fine and costs and ordered the released (person) to an officer of the Memphis, Tenn., department.

"As Samuel E. King, alias H. G. Willard, No. 507, arrested May 3, 1910, Memphis, Tenn., charge, forgery. While arranging bond he escaped; wanted by his bondsman. Wanted for defrauding bank in Trenton, Mich., September, 1913: See November, 1913, Journal American Bankers Association, page 380. Also wanted in Kansas City, Mo., Williamsport, Pa., on charge of false pretenses." (The above information furnished the department under date of August 18, 1914.)

Sentenced March 27, 1914, at Detroit, Mich., to serve 5 years in the Michigan House of Correction, Detroit, Mich., and to pay a fine of $1,000 for using the mails to defraud at Trenton, Mich., where he promoted the Continental Motor Cycle & Motor Boat Co., R. E. Jordan, secretary and treasurer; advertised the sale of motor cycles and motor boats at considerably less than the cost price thereof, and failed to furnish such goods though many orders and considerable money was received by him.

As Edwin S. Karlan, Kiger was indicted April 5, 1911, at Minneapolis, Minn., for using the mails to defraud at that place. As sales manager of the Vanadium Steel Co., Strassburg, Germany, he employed salesmen in various parts of the country to sell the products of the above-named company, securing from the men employed a cash bond of $300 from each, which he diverted to his own use. This indictment was dismissed October 13, 1915, because of absence of witnesses.

Kiger appears to be identical with Clinton H. Crane, who was indicted December 12, 1912, at St. Louis, Mo., for using the mails to defraud in the promotion of the Nelson-

Crane Machinery Co. there, which was advertising the sale of certain lathes. This indictment was stricken from the docket with leave to reinstate, January 6, 1913.

Indicted July 22, 1913, at Erie, Pa., for fraud scheme at Pittsburgh, Pa., in April, 1913, where he conducted the Tucker Churn Co., and also did business under the name of R. L. Johnson. As the Tucker Churn Co. he advertised an aluminum churn, and required from prospective agents a sum of from $5 to $10 each. He got into communication with several hundred persons from whom he obtained considerable money and then left Pittsburgh.

As Edward W. Connors, alias E. S. Kenny, indicted at New York, N. Y., November 26, 1912, for using the mails to defraud in the conduct of the Automobile Sales Agency, 1531 Broadway, New York, N. Y., his scheme being to obtain purchasers for rebuilt automobiles, and though much money was taken in by him, not one car was ever shipped by him to prospective purchasers. Indictments at Erie, Pa., and New York, N. Y., are pending. History 23633.

FRAUD.

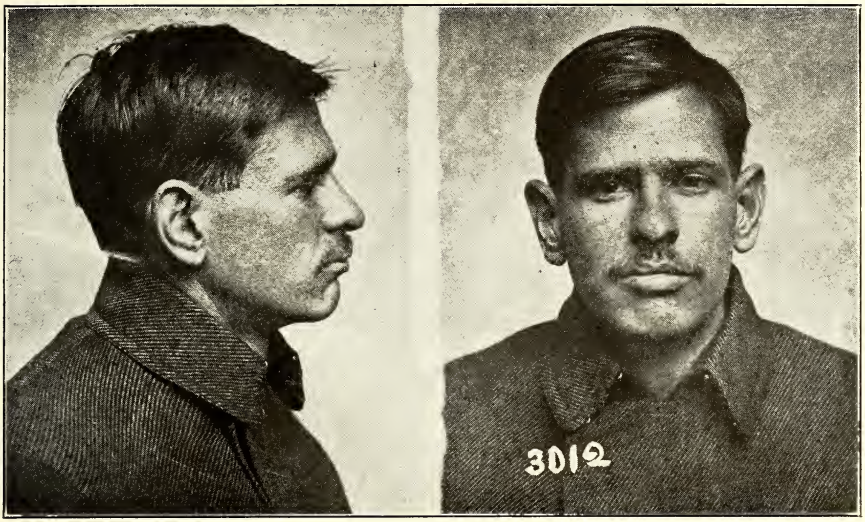

DIGGS NOLAN.

Aliases: H. K. George, Eldridge Markham, W. Thompson, Geo. W. Wilson.

Description.—Age, about 30; occupation, pharmacist; height 5 feet 9⅞ inches; weight, 138; complexion fair; medium chestnut hair; eyes green slate; chin regular; no beard except short sandy mustache.

Peculiar marks.—Small scar at tip of left index; horizontal scar of 1 inch slightly above right wrist front; hor. scar of 1 inch slightly above first joint right index, rear; scar of ¾ inch on first phalanx right thumb, rear; obl. scar of 1 inch on outer half left eyebrow; small scar on right half of upper lip; obl. scar of 1 inch on the left of center point of chin.

The scheme of this person consisted in representing himself as H. K. George to a Mr. Thomas Dennison, a man of considerable means, living in Omaha, Nebr., Nolan stating that he had recently sold a piece of land and was daily expecting the remittance therefor. Pursuant to the plan, he caused to be mailed to himself under the name of H. K. George, a letter containing a forged draft for $1,978 and induced Mr. Dennison to accompany him to the Omaha, Nebr., post office, where he received the letter in question. Exhibiting its contents to Mr. Dennison and insisting that he was in pressing need of money, he persuaded Mr. Dennison to indorse the purported draft jointly with himself and accompany him to the City National Bank, Omaha, Nebr., where the paper was cashed. Subsequently Mr. Dennison was required to make the loss good. Nolan was apprehended at Savannah, Ga., November 16, 1912, and returned to Omaha, Nebr., where he was sentenced January 11, 1913, to serve 5 years in the Leavenworth, Kans., penitentiary and pay a fine of $100. He escaped July 22, 1914, but was returned to the penitentiary February 15, 1915. History 21807.

FRAUD.

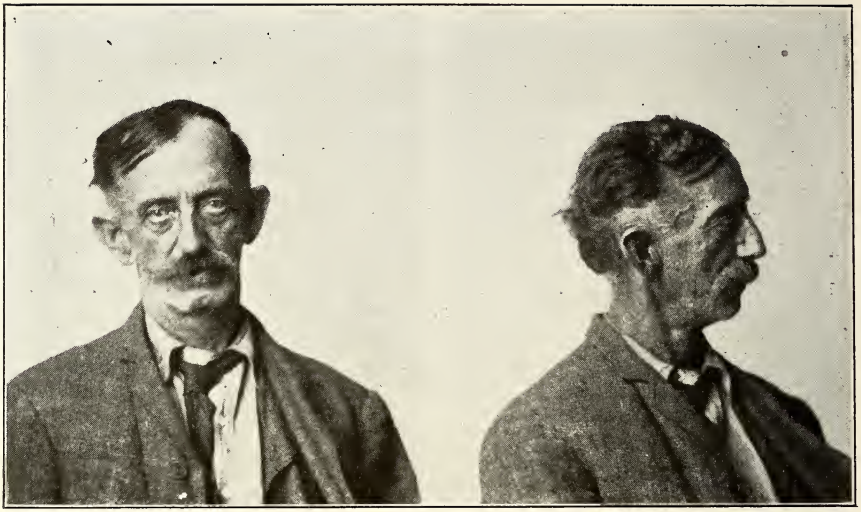

LOUIS J. STARK.

Alias: H. E. Lewis.

Description.—Age, about 62; occupation, carpenter and saw filer; height, 5 feet 6 inches; weight, 135; build, slim; complexion, florid; hair, black, turning gray; eyes gray; wears mustache; travels considerably from place to place.

Scheme: Mailing letter at Catoosa, Okla., addressed to H. B. Livensberger, Hydro, Okla., containing representations to the effect that a friend of Mr. Livensberger's family having died in the West had intrusted to him (Stark) certain valuable papers, including a deed to a piece of real estate, for delivery to Mr. Livensberger; that upon receipt of sufficient money to pay railroad fare and buy some clothes he (Stark) would come to Hydro, Okla., and turn the papers over to Mr. Livensberger.

Stark was arrested October 2, 1912, at Vinita, Okla.; indicted November 13, 1912, at Chickasha, Okla., and sentenced at Muskogee, Okla., January 27, 1913, to serve one year and one day in the United States penitentiary at Leavenworth, Kans. Released November 20, 1913. History 21789.

FRAUD.

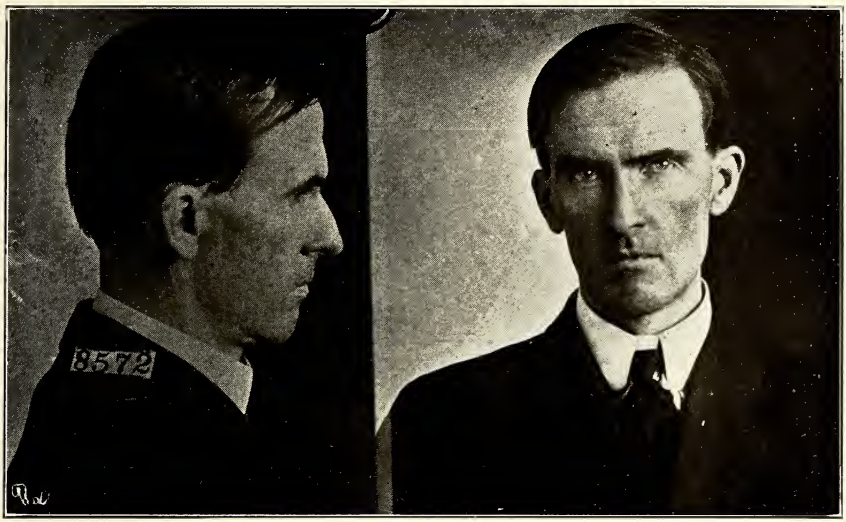

GEORGE B. WRIGHT.

Aliases: James E. Sutton, E. R. Manley, C. B. Williams, C. B. Moore, Northwestern Growers Association, Benton Harbor, Mich.; Upper Michigan Potato Growers Association, Keweenaw Bay, Mich.; and Baraga Canning Co., Keweenaw Bay, Mich.

Description.—Age, about 36; height, 5 feet 10¼ inches; weight, 136; build, medium slender; complexion, m.; hair ch. m.; eyes az. lt. m. No. 1; beard sandy.

Peculiar marks.—II. Sm. scar 3rd ph. right index frt. Sm. sc. 3rd ph. right lit. fingr. frt. III. Sm. sc. bot. of chin at 1″ r. of m. line.

Bertillon.—79.0; 79.0; 92.0; 19.1; 15.8; 13.8; 5.9; 27.0; 11.5; 9.4; 48.7.

George B. Wright promoted the concerns given in the aliases above and advertised the sale of apples, potatoes, etc. He failed to furnish goods for which remittances were received by him.

Indicted twice at Sault Ste. Marie, Mich., January 15, 1913, and also indicted at Grand Rapids, Mich., February 27, 1913, for using the mails to defraud. Indictments were consolidated and Wright was tried and sentenced at Grand Rapids, Mich., March 14, 1913, to serve 5 years in the Leavenworth (Kans.) Penitentiary. History 22300.

FRAUD.

BARNEY ZINN.

Aliases: Reliable Real Estate & Brokerage Co., Metropolitan Real Estate & Brokerage Co., German-American Brokerage Co.

Description.—Age, about 45; height, 5 feet 2½ inches; weight, 112; build, low and slender; dark complexion; hair, chestnut medium; eyes, light chestnut.

Peculiar marks.—L. arm: Sc. of 2.5 obl. to front at 2 below 1st jt. of thumb, outer. R. arm: Sc. curved cavity above of 1.5 on 2nd phal. of thumb, front and inner. Face: Pit scar at 8 above mid. r. eyebrow. Red mole at 4 to front r. lobe. Brn. mole at 2 rear r. wing. Sc. irreg. of .5 below r. point of chin.

Bertillon.—59.0; 67.0; 86.0; 17.9; 15.4; 14.0; 0.6; 1.24; 3.11; 1.8; 43.6.

Zinn was sentenced at New York, N. Y., July 25, 1914, to serve 2 years in the United States penitentiary at Atlanta, Ga., for using the mails to defraud at New York, N. Y., in company with one Max Stern, under the name of the Reliable Real Estate & Brokerage Co. Zinn appealed his case, but the appellate court on May 11, 1915, affirmed the conviction in this case.

The fraudulent scheme consisted in the scanning of local papers of towns adjacent to New York, N. Y., for advertisers who had small stores and homes for sale. Under the name of the Reliable Real Estate & Brokerage Co., Zinn and Max Stern (his associate) would send postal cards to the advertisers with information to the effect that they had cash buyers for places answering the descriptions of the properties advertised and requested that the advertiser call at the office of the company in New York, N. Y. When the advertiser called he was informed that the company would guarantee a sale, but that they would require the advertiser to make a cash deposit to insure his not disposing of the property until they could bring the purchaser to such property. The advertisers were informed that in the event the customer did not buy the place advertised, the money would be returned, and in the event of a sale the money already paid would be deducted from the commission agreed upon between the company and the advertiser. Zinn or Stern would then have the advertiser sign his name to a contract and give him a receipt for the money deposited, usually about $20. Subsequently an alleged prospective purchaser would be taken to the property and the owner offered a much smaller amount than he desired for his place. The Reliable Real Estate & Brokerage Co. would then advertise the property in a New York paper and transmit a copy of the advertisement to the owner of the property. When Zinn and Stern failed to sell the property within the time agreed upon and the owner of the property endeavored to secure a return of his money his attention would be called to

the receipt of the company which had been previously given him and which read "For services and advertising." In some instances when the receipt was first given the persons receiving same noticed such wording and stated that they did not desire their property advertised. In such instances they were told by Zinn and Stern that this particular phrase did not mean anything and that it was simply a form of receipt and that their money would be returned to them in the event no sale was effected.

It is reported that on the second day of his trial for misuse of the mails in connection with the business of the Reliable Real Estate & Brokerage Co. Zinn defrauded G. Sutton and James Lee out of $25 before coming to court; and that he was conducting a similar business under the name of the German-American Brokerage Co., at 62 Delancey Street, New York, N. Y. After his conviction in the Reliable Real Estate & Brokerage Co. case, and while he was out on bail pending the appeal taken in that case, he opened a place of business at 174 Delancey Street, New York, N. Y., under the name of the Metropolitan Brokerage Co. At this latter address he conducted the same kind of a business as he had been engaged in under the name of the Reliable Real Estate & Brokerage Co. He was indicted at New York, N. Y., December 11, 1914, for using the mails to defraud under the name of the Metropolitan Real Estate & Brokerage Co., New York, N. Y., which indictment is pending against him. Histories 25078 and 27146.

FRAUD.

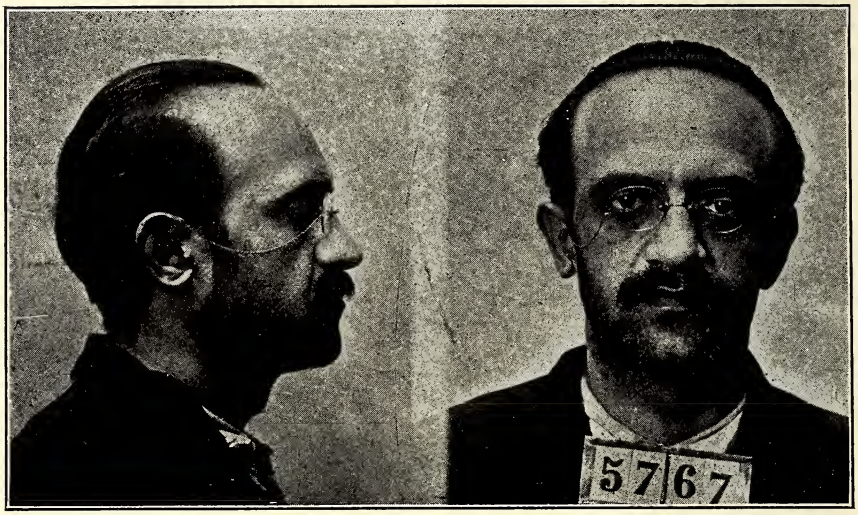

MAX STERN.

Alias: Reliable Real Estate & Brokerage Co.

Description.—Age, 42; height, 5 feet 4 inches; weight, about 127; build, low and medium; dark complexion; eyes, chestnut; chin, vertical.

Peculiar marks.—L. arm: Sc. of 1.5 obl. inner at and below 3 jt. of 3rd finger, rear. Oval sc. 1 x 1 at 3 above 1st jt. 3rd finger, rear. R. arm: Sc. of 1.3 obl. to front at 2 above wrist, inner. Face: Pit sc. at 3.5 to rear r. angle of mouth. Angles of mouth depressed. Rear baldness. Chest hairy.

Bertillon.—62.5; 69.0; 86.0; 19.1; 16.2; 13.5; 6.3; 25.1; 11.6; 9.4; 44.1.

Sentenced at New York, N. Y., July 25, 1914, to serve 5 years in the Atlanta, Ga., Penitentiary, for using the mails to defraud in the conduct of the Reliable Real Estate & Brokerage Co., at New York, N. Y. Stern appealed the case and the conviction was affirmed by the appellate court May 11, 1915.

The fraudulent scheme consisted in the scanning of local papers of towns adjacent to New York, N. Y., for advertisers who had small stores and homes for sale. Stern (and Barney Zinn, his half brother, who was associated with him in the business), under the name of the Reliable Real Estate & Brokerage Co., would send postal cards to the advertisers with information to the effect that the Reliable Real Estate & Brokerage Co. had cash buyers for places answering the descriptions of the properties advertised and requested the advertiser to call at the office of the Reliable Real Estate & Brokerage Co., 62 Delancey Street, New York, N. Y. When the advertiser called he was informed that the brokerage company would guarantee a sale, but that they would require the advertiser to make a cash deposit to insure his not disposing of the property until they could bring the purchaser to the advertiser's property. The advertisers were informed that in the event the customer did not buy the place advertised the money would be returned, and that in case of a sale the money already paid would be deducted from the commission agreed upon between the company and the advertiser. Stern or Zinn would then have the advertiser sign his name to a contract and give him a receipt for the money deposited, usually about $20. Subsequently a prospective purchaser would be taken to the property and the owner offered a much smaller amount than he desired for his place. The Reliable Real Estate & Brokerage Co. would then advertise the property in a New York paper and inclose a copy of the advertisement to the owner of the property. When Stern and Zinn failed to sell the property within the time agreed upon and the owner of the property endeavored to secure a return of his money, his attention would be called to the receipt of the company which had been previously given him, which read "For services and advertising."

In some instances, when the receipt was first given, the persons receiving the receipt noticing the wording "For services and advertising," stated to the Reliable Real Estate & Brokerage Co. that they did not desire their property advertised. In such instances they were told by Stern and Zinn that this particular phrase did not mean anything, and that it was simply a form of receipt, and that their money would be returned to them in the event no sale was effected.

It is reported that Stern has been arrested on numerous occasions in New York on complaint of persons whom he has defrauded, but that through some technicality he failed of conviction in the State courts, and that investigation discloses that he has been engaged in business similar to the one for which he was convicted as far back as 1906. History 25078.

FRAUD.

JOSEPH WEWER.

Aliases: Aspra Catalica, Stela Vrecarica.

Description.—Age, about 36; height, 5 feet 7 inches; weight, 181; build, med. stout; complexion, slightly florid; teeth, bad; hair, chestnut med.; eyes, blue var.; chin, rec.

Peculiar marks.—L. arm: Scar 7 x 1.5 at 3 above 1st joint index finger, rear. Face: Small mole on r. lobe. Small scar at 5 below and to rear r. angle of mouth. Small brown mole at 45 to front l. lobe.

Bertillon.—70.5; 74.0; 91.5; 19.5; 14.7; 13.4; 6.2; 26.0; 11.2; 8.6; 45.3.

Arrested February 9, 1914, at New York, N. Y., for using the mails to defraud, under the names of the aliases given above, at that place, in the sale of so-called magic rings, powders, etc.; indicted (with Frank Serkulj and Rudolph Manzer, accomplices) at New York, N. Y., February 27, 1914, and there sentenced April 20, 1914, to serve 1 year and 1 day in the Atlanta (Ga.), Penitentiary. Released February 11, 1915. History 24727.

FRAUD.

RUDOLPH MANZER.

Aliases: Aspra Gatalica, Stela Vrecarica.

Description.—Age, about 31; height, 5 feet 6 inches; weight, 183; build, stout; complexion, fair; teeth, full; blond hair; eyes, sl. blue; chin, vert. ball.

Peculiar marks.—L. arm: Small scar at first joint rear. R. arm: Small scar at 10 below elbow, front. Face: Small white scar 7.5 above l. eyebrow. Hair thin on top.

Bertillon.—67.5; 73.0; 90.0; 19.1; 15.5; 14.4; 7.0; 26.2; 11.6; 9.5; 45.7.

Arrested February 9, 1914, at New York, N. Y.. for using the mails to defraud, under the names of the aliases given above, at that place, in the sale of so-called magic rings, powders, etc. Indicted (with Frank Serkulj and Joseph Wewer, accomplices) at New York, N. Y., February 27, 1914, and there sentenced April 20, 1914, to serve 1 year and 1 day in the United States penitentiary at Atlanta, Ga. Released February 11, 1915. History 24727.

FRAUD.

FRANK SERKULJ.

Aliases: Aspra Gatalica, Stela Vrecarica.

Description.—Age, about 40; height, 5 feet 6 inches; weight, 134; build, medium; complexion, pig.; teeth, nine absent; hair, chestnut med.; eyes, blue; chin, pro.

Peculiar marks.—I. One vac. cic. III. Cic. rec. hor. 2/07 at 5 above si. brw. Cic. irr. 2/06 at dk. st. chin.

Bertillon.—67.7; 71.0; 90.5; 18.1; 16.4; 14.3; 6.3; 25.9; 11.1; 8.5; 43.6.

Arrested January 30, 1914, at New York, N. Y., for using the mails to defraud at that place, under the names of the aliases given above, in the sale of so-called magic powders, rings, etc.; indicted at New York, N. Y. (with Rudolph Manzer and Joseph Wewer, accomplices) February 27, 1914, and there sentenced April 20, 1914, to serve six months in the New York County penitentiary at Blackwells Island, N. Y. History 24727.

FRAUD.

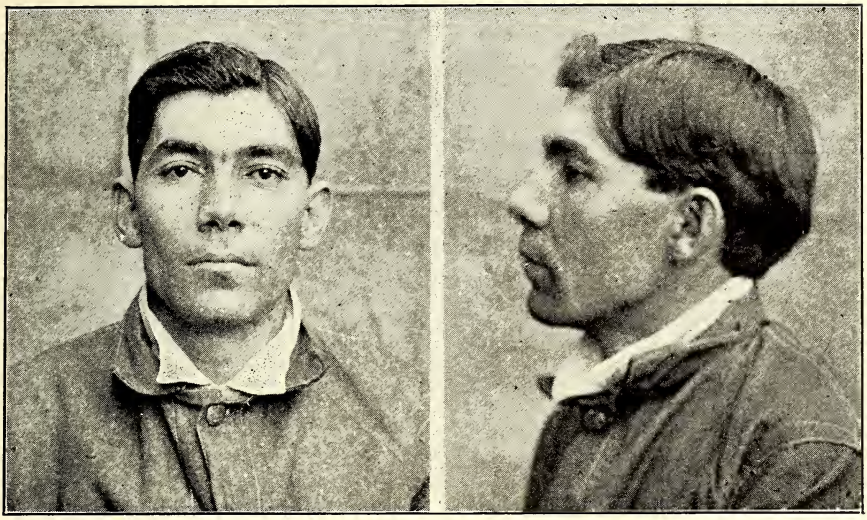

G. S. HENDERSON.

Scheme: Ordering through the mails merchandise, etc., and sending through the mails in payment therefor worthless checks.

Arrested December 8, 1911, at Pollocksville, N. C.; sentenced November 2, 1912, at Newbern, N. C., to serve 1 year and 1 day in the United States penitentiary at Atlanta, Ga., and to pay a fine of $100 and costs. Paroled May 27, 1913. Again arrested at Pollocksville, N. C., on August 13, 1914, on the charge of again sending worthless checks through the mails in payment for goods ordered and received; indicted October 27, 1914, at Newbern, N. C., and again sentenced May 8, 1915, to serve a term of six months in the Craven County (N. C.) Jail, and to pay a fine of $100 and costs of the action. History 17344.

FRAUD.

AUGUST PAJONK.

Aliases: August Miller, Albert Frei, Fred Klein, Anna Klein, E. Schwartz, etc.

Description.—Age, 31; height, 5 feet 7¾ inches; weight, 156; hair, ch. med.

Peculiar marks.—I. Dim cut sc. 1 c. outer f. a. 10 below elbow. III. Dim cut sc. 1 c. l. side chin 1½ bel. outer l. corner mouth. Raised mole lower r. side of neck.

Arrested February 12, 1914, at Pittsburgh, Pa., for fraud scheme at La Grange, Ill., where he had rented a lock box in the post office, inserted advertisements offering geranium plants for sale at a very low figure, secured hundreds of letters containing probably a thousand dollars in about three weeks' time, and then disappeared. Indicted February 26, 1914, at Chicago, Ill., and there sentenced on March 28, 1914, to serve a term of two years in the State penitentiary at Joliet, Ill. History 24820.

FRAUD.

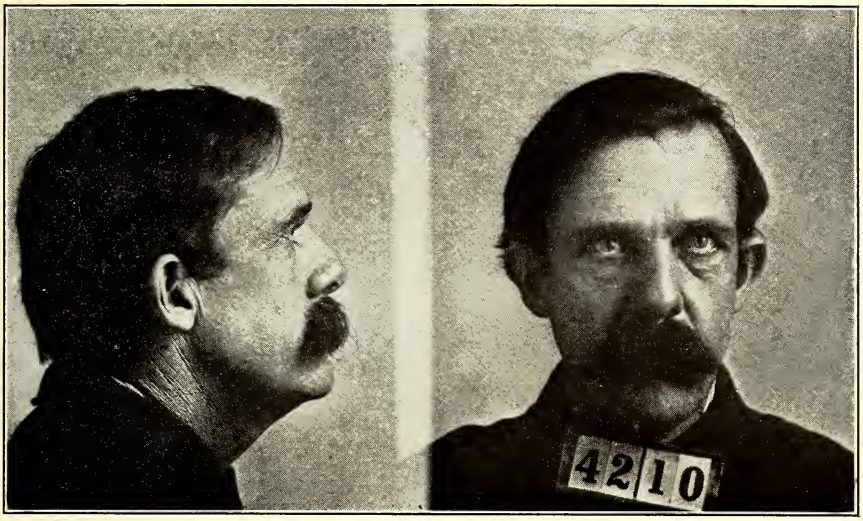

WALTER S. BUCHANAN.

Alias: S. E. Hester.

Description.—Age, about 45; height, 5 feet 11¾ inches; weight, 172; build, slender; complexion, slightly dark; teeth, three out; hair, chestnut; eyes, slate blue; chin, vertical.

Peculiar marks.—Scar of 2 vert. on 2nd phalanx of r. thumb, front and outer. Deep scar of 5 obl. to l. at median line 6 above root of nose running into scalp. Small scar at 5.5 below and to front l. lobe.

Bertillon.—82.5; 82.0; 97.0; 20.4; 16.0; 13.5; 5.9; 27.7; 12.4; 9.8; 49.0.

Walter S. Buchanan, of Louisa and Trevilians, Va., used the mails to defraud in representing himself to numerous business houses as a traveling salesman seeking employment and in this way securing samples of merchandise and advance money as salesman, for which no returns were made.

Sentenced at Richmond, Va., October 8, 1912, to serve three years in the Atlanta Ga., Penitentiary. Paroled November 4, 1913; violated his parole and was returned to the penitentiary mentioned, about October 5, 1914. While at liberty on parole Buchanan again engaged in using the mails for fraudulent purposes, and was indicted at Richmond, Va., October 6, 1914. This indictment is outstanding against him. This person has misused the mails for years and had been indicted therefor at Richmond, Va, October 7, 1907. This particular indictment was, however, subsequently dismissed. Histories 9072 and 20888.

FRAUD.

WILLIAM S. PICKETT.

Alias: Sam Pickett.

Description.—Age, about 58; height, 5 feet 3½ inches; weight, 134; build, small; complexion, medium; teeth, good; color of hair, bl. gray; eyes, blue; chin, square.

This person would advertise for managers for moving-picture shows, requiring his victims to make a deposit with him of various sums ranging from a few hundred to a thousand dollars, after which he would disappear without giving such victims anything for their investments.

Indicted Sioux City, Iowa, May 23, 1900, for fraud scheme, thereabout December, 1900, and sentenced at Fort Dodge, Iowa, to serve one year and one day in the prison at Anamosa, Iowa. Indicted as Sam Pickett at Pueblo, Colo., October 18, 1901, for fraud scheme at Denver, Colo. Dismissed because principal witness could not be found. Imprisoned in south Illinois penitentiary at Menard, Ill., for forgery in Madison County, Ill.; received at Menard February 25, 1907, paroled January 28, 1909. Broke his parole, and is said (Dec. 11, 1914) to be wanted to finish his term in the Menard, Ill., institution. Indicted Jackson, Miss., November 4, 1912, and May 7, 1913; sentenced May 14, 1913, Jackson, Miss., to serve six months in the Hinds County (Miss.) Jail, and to pay a fine of $250. Indicted Jacksonville, Fla., October 15, 1913, and acquitted there January 17, 1914. Jackson, Miss., and Jacksonville, Fla., indictments were for fraud schemes, at Jackson, Miss., and St. Augustine, Fla., respectively. Sentenced Seattle, Wash., December 7, 1914, to serve three and one-half years in the McNeil Island Penitentiary, Steilacoom, Wash., for fraud scheme at Seattle. This person also indicted in the Federal court at Chicago, Ill., November 30, 1914, for using the mails to defraud there, which indictment is pending against him. History 21861.

FRAUD.

MAURICE CHANEY.

Aliases: Utah Butter & Egg Co., W. C. Miller, Edw. Foster, S. K. Holcomb, John D. Ownby, Foster & Foster, McDonald & Son, Owen's Supply Co., Shank Bros., White Cow & Butter Co.

Description.—Age, about 44; height, 5 feet 7⅛ inches; weight, 122; build, slight; complexion, dark; hair, black, graying; eyes, hazel.

Peculiar marks.—Scar of 2.5 outer corner right brow. Scar of 2 at 1.5 inner corner left brow. Pit scar ridge of nose near root.

Bertillon.—70.4; 71.0; 91.6; 19.1; 14.4; 13.1; 6.2; 25.2; 11.2; 9.1; 44.8.

Scheme: The "old produce" plan, whereby high quotations were advertised as being paid for country produce, butter, eggs, etc., and goods obtained from farmers, and others without paying for same. Papers received in the department indicate that the scheme had been operated at Portland, Oreg., under the name of the White Cow & Butter Co.; at New Orleans, La., under the name of the Owen's Supply Co.; and at Salt Lake City, Utah, under the name of the Utah Butter & Egg Co.; also at San Francisco, Cal., as Foster & Foster.

Sentenced at San Francisco, Cal., September 17, 1912, to serve four years in the McNeil Island Penitentiary, Steilacoom, Wash. Indictment returned at Salt Lake City, Utah, covering operations there, dismissed December 13, 1915. Chaney released from the McNeil Island Penitentiary December 13, 1915. History 21315.

FRAUD.

JOHN GRANT LYMAN.

Aliases: Dr. J. Grant Lyman, John H. Putnam, Panama Development Co., John H. Putnam & Co.

Description.—Age, about 52; weight, over 200 pounds; build, stout; height, 5 feet 10⅝ inches; complexion, ruddy; teeth, fair; hair, brown; eyes, blue-gray; nose, straight; face, round full.

Peculiar marks.—1½″ scar under chin 2″ x ½″ inner side of left arm. Deformity right little finger stiff and flexed at 2nd joint; 4 upper right back and two lower right molars gold crowned; 3 upper left and 2 lower right molars missing.

John Grant Lyman, alias Dr. J. Grant Lyman, was taken into custody at San Francisco, Cal., September 8, 1911, on the charge of using the mails to defraud in the sale of lands in the Republic of Panama, Lyman having operated as the Panama Development Co., of Los Angeles, Cal.; indicted November 9, 1911, at Los Angeles, Cal. While being taken from San Francisco, Cal., to Oakland, Cal., September 11, 1911, Lyman attempted to escape from his guard, but fell, breaking his ankle. While confined in a hospital at Oakland, Cal., by reason of his injured ankle, he effected his escape therefrom; was later apprehended at Lakeview, Oreg., and returned to San Francisco, Cal., where he was sentenced December 22, 1911, to serve 18 months in the Federal penitentiary at McNeil Island, Wash., for conspiracy to escape from jail. At expiration of term in McNeil Island prison he was arrested and removed to Los Angeles, Cal., for trial on the indictment there pending against him for using the mails to defraud; convicted at Los Angeles, Cal., January 9, 1914, and sentenced to serve 15 months in the San Quentin (Cal.) Penitentiary. Lyman appealed his case, which is pending before the circuit court of appeals for the Ninth Circuit, and was released on $20,000 bond. Lyman next promoted John H. Putnam & Co., 68 Broad Street, New York, N. Y., with branch offices in Hartford, Conn. and Springfield, Mass. Lyman represented that he was in partnership with one Charles S. Harkness, who he alleged was a son of a Standard Oil magnate. The scheme was to induce the purchase of oil stock on a partial-payment plan. No stock was purchased, it is alleged, but, instead, the money was converted to Lyman's own use. Lyman fled from New York, N. Y., and was arrested at St. Petersburg, Fla., February 25, 1916. He was returned to New York, N. Y., and in default of $100,000 bail was remanded to the Tombs prison at that place. He was indicted at New York, N. Y., March 6, 1916, and is now awaiting trial. Lyman has been successful in obtaining thousands of dollars from the public in his use of the mails for fraudulent purposes. History 19835.

FRAUD.

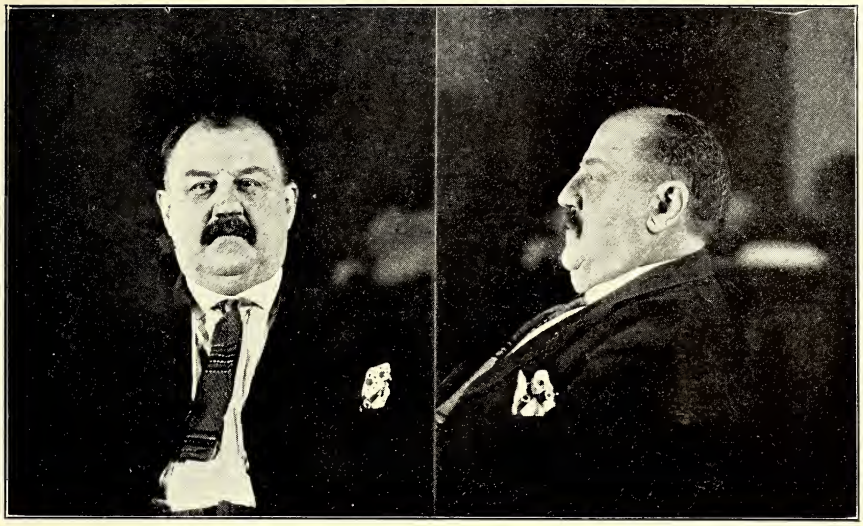

GEORGE F. COLE.

Description.—Age, about 52; height, 5 feet 7 inches; weight, about 211; build, stout; complexion, medium; hair, ch. m. mixed with gray; eyes, blue; face, full;

Peculiar marks.—Left middle finger crooks forward at 2nd joint; blue ink dot base l. th. outer; nose is crooked. VI. Ring hernia (large).

Bertillon.—67.9; 82.0; 87.8; 18.2; 15.9; 15.0; 7.4; 26.4; 12.0; 9.8; 48.3. Measurements 12.0 and 48.3 are for the right middle finger and right forearm, respectively.

Previous record.—On April 16, 1893, sentenced to six months in the house of correction, Boston, Mass., for obtaining goods under false pretenses. On June 26, 1902, sentenced to serve three years in the house of correction, Boston, Mass., for forgery.

Cole used the mails to defraud in the conduct of a commission business at Boston, Mass.; he induced farmers to send their produce to him to sell on a commission basis. In settling for same Cole would allege that the shipment was received in damaged condition, that it was of poor quality, or that the market was glutted, and make inadequate returns thereon. He was sentenced at Boston, Mass., October 1, 1912, to serve six months in the house of correction, Ipswich, Mass., for this fraud. In 1913, having resumed his fraudulent transactions in the commission business, he was indicted at Boston, Mass., April 17, 1914, for using the mails to defraud. At the trial of the case at Boston, Mass., June 30, 1914, he was sentenced to serve one year and one day in the Greenfield (Mass.) Jail. Sentence was imposed on the first count of the indictment, with the understanding that in the event of his engaging in a fraudulent business again he will be sentenced under the remaining counts of the indictment. History 20087.

FRAUD.

THOMAS A. BEAN.

Aliases: T. A. Bean, T. F. Bean, Beam Bros., T. F. Beam, F. Beam, R. M. Johnson, John Larkin.

Description.—Age, about 47; height, 5 feet 8¾ inches; weight, about 140; build, medium; complexion, fair; hair, ch. m.; eyes, az. m. No. 1; chin, vert.

Perculiar marks.—I. Sc. of ½″ x ¼″ at 3″ bel. l. elb. rear. Sc. of 1″ vt. at 4″ bel. l. elb. inner. Sc. of ¾″ x 2″ on left shoulder. Sm. sc. at 3rd phal. l. mid. fing. frt. III. Upper lip short. IV. Mole at 2½″ to r. of fork.

Bertillon.—74.5; 79.0; 91.5; 19.3; 14.8; 13.6; 6.3; 25.8; 11.2; 8.6; 46.9.

Sentences May 14, 1915, at East St. Louis, Ill., to serve three years in the Leavenworth (Kans.) Penitentiary for using the mails to defraud at Dahlgren, Ill., during the month of March, 1915. He represented himself to be in the nursery business as a grower and dealer in a general line of nursery stock, and had letterheads printed so advertising himself. He would write firms claiming to be able to handle as a side line all kinds of salt meats, lard, fruits, etc., and these he would sell out at the railroad station for any price he could secure, and in many instances gave away things, showing that he placed no value on them and never intended to pay for same.

Previous record: Sentenced at Cairo, Ill., November 16, 1899, to serve a term of 4½ years in the Chester (Ill.) Penitentiary, for using the mails to defraud. Sentenced at East St. Louis, Ill., November 30, 1908, to serve two years in the Leavenworth (Kans.) Penitentiary for fraud scheme at Bluford, Ill. Sentenced at Cape Girardeau, Mo., April 13, 1911, to serve two years in the Leavenworth (Kans.) Penitentiary for fraud scheme at Advance, Mo. Sentenced March 12, 1913, to serve 18 months in the Leavenworth (Kans.) Penitentiary for fraud scheme at Bluford, Ill.

Histories 149, 13946, and 19029.

FRAUD.

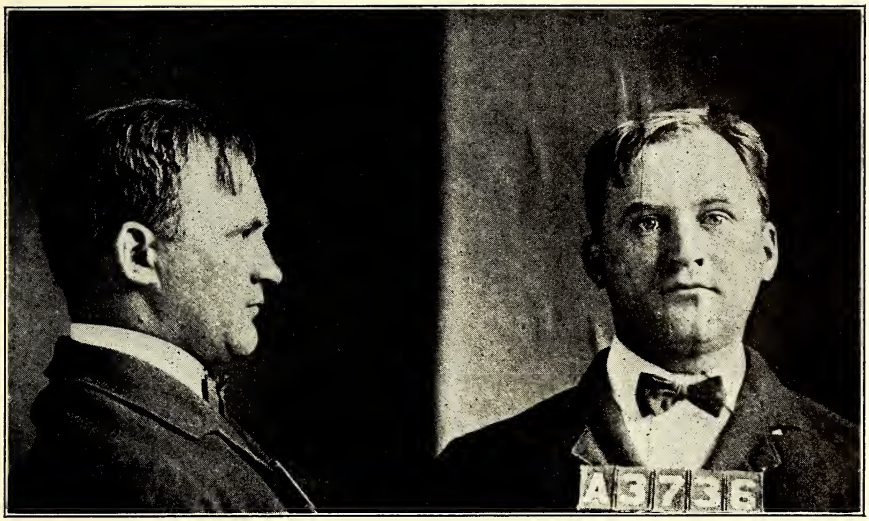

FRANKLIN A. BOOTH.

Aliases: R. R. Kemp, Charles H. Brown; also see description of offense below.

Description.—Age, about 40; height, about 5 feet 7 or 8 inches; build, medium; teeth, gold crowns; hair, lt. ch.; eyes, blue; chin, pro.

Bertillon.—70.8; 82.0; 90.0; 18.7; 15.6; 14.6; 5.8; 25.3; 11.8; 8.9; 46.7.

Franklin A. Booth was indicted June 27, 1912, at Baltimore, Md., for using the mails to defraud at Frederick, Md., in April and May, 1912; he has never been apprehended for this offense. Booth is believed to be identical with one Charles N. St. John, aliases J. J. Young, St. Johns Wholesale Supply House, Charles H. Brown, J. K. King, and W. Parker, who was indicted November 21, 1910, at Indianapolis, Ind., for using the mails to defraud in the conduct of the St. Johns Wholesale Supply House at Muncie, Ind., in May, 1909, and whose arrest has not been effected or whereabouts ascertained. The scheme in this case consisted in St. John (Booth) opening up a business in a town under the name of some established firm or business man, have elaborate letterheads printed and on this stationery secure prices and order various kinds of merchandise from dealers throughout the country. Because of the similarity in names the swindler is usually able to secure a number of shipments of large quantities of merchandise which he then reships and disposes of, and absconds without paying for same. Reports on file show that St. John worked this scheme at Portsmouth, Va., under the name of W. Parker, in January, 1910; at Danville, Ill., as J. K. King, in July and August, 1910; and that he is also supposed to be identical with one J. J. Young, who operated at Pottsville, Pa., in October, 1911. He is a fugitive from justice under the indictments mentioned above. History 17884.

FRAUD.

ALLEN O. THOMAS.

Aliases: Arthur C. Thomas, Alfred A. Mansfield, Chase, Clark, Cunningham, Wilson Coates, Leon A. Potter, John Murray, Warren, Thomas Warner, Charles W. Perry, Thomas P. Rice, Calvin J. Crawford, Alfred Alcorn, Thomas Brown.

Description.—Age, about 49; height, 5 feet 6¾ inches; weight, 169; build, medium stout; complexion, m. sallow; hair dyed black; eyes, chest., sl. blue.

Peculiar marks.—Scar on l. forearm, rear. Mole on l. forearm front. Cut on 3rd joint little finger, r. hand. Scar on neck just below center r. jawbone. Blue mark just in center of r. ear.

Bertillon.—67.9; 71.0; 91.0; 18.4; 15.2; 13.7; 7.1; 25.0; 11.0; 8.0; 45.6.

Sentenced June 11, 1914, at Cincinnati, Ohio, to serve 4 years in the Moundsville (W. Va.) Penitentiary, for using the mails to defraud at that place, in January, 1913. The scheme of Thomas was to sell lands, usually farming property, to which he had no title. It is reported that he secured $1,732.68 from W. L. Marrical, of Oxford, Ohio, in this manner, which is the offense for which he has been sentenced. Thomas admitted having operated his scheme at various places for about four years prior to his prosecution as above. Indicted January 14, 1914, at Erie, Pa., and October 14, 1915, at Cleveland, Ohio, for similar offenses at Pittsburgh, Pa., and Cleveland, Ohio, which indictments are pending against him. Thomas's plan was to select some farm on which the owner was not residing and advertise the same for sale. Receiving a reply to his advertisement he would take the prospective purchaser to the farm, represent it to be his own, by means of forged abstracts of title, etc., and offer to sell it at considerably less than a fair price, accepting as much cash as he could secure and long-term notes for the balance of the purchase price. History 24611.

FRAUD.

CHARLES T. HETZEL.

Aliases: C. H. Miller, G. G. Mathews, Jas. Blough.

Description.—Age, about 40; height, 5 feet 9¼ inches; complexion, sallow; eyes, medium chestnut; hair, m. chestnut; weight, 183; occupation, butcher. Scar at end of left index finger, front.

Bertillon.—76.2; 80.0; 91.9; 19.2; 15.5; 14.8; 6.9; 26.4; 11.8; 9.3; 47.7.

Sentenced at Columbus, Ohio, April 8, 1913, to serve 30 months in the Federal penitentiary at Leavenworth, Kans., and to pay a fine of $500 and costs of prosecution for using the mails to defraud at Columbus, Ohio, in June, 1912. Released on commutation of sentence March 12, 1915. Sentenced at Pittsburgh, Pa., May 6, 1915, to serve a period of one year in the Fayette County Jail at Uniontown, Pa., and to pay the costs of prosecution, for using the mails to defraud at Pittsburgh, Pa., on January 25, 1912.

Hetzel's scheme was to advertise in various publications offering a half interest in his business for sums ranging from $500 to $3,000. Upon getting into communication with a prospective partner he would claim that he was engaged in the grape-juice business and needed more capital. After obtaining the money for a half interest in the alleged business he would disappear or offer excuses to his victim while he would attempt to make another sale of a half interest to some one else. It is reported that Hetzel began his scheme as far back as 1908, and has operated at a number of places. History 21392.

FRAUD.

R. E. HELT.

Aliases: R. E. Walling, Kenneth A. Melton.

Description.—Age, about 36; weight, 134; height, 5 feet 9½ inches; hair, medium dark chestnut, bald on top; complexion, m. sallow.

Bertillon.—76.8; 79.0; 91.5; 19.1; 14.5; 11.9; 5.9; 26.7; 11.4; 8.8; 47.7.

Helt was arrested at Chicago, Ill., January 4, 1915, for mailing at New York, N. Y., a blackmailing letter addressed to H. A. Guess, Richmond Hill, New York, N. Y., demanding that $1,740 be furnished according to certain directions, under penalty of death. While being taken to New York, N. Y., Helt escaped from the custody of his guards in the Union Station at Pittsburgh, Pa., January 9, 1915, and his whereabouts have not been ascertained. History 27126.

FRAUD.

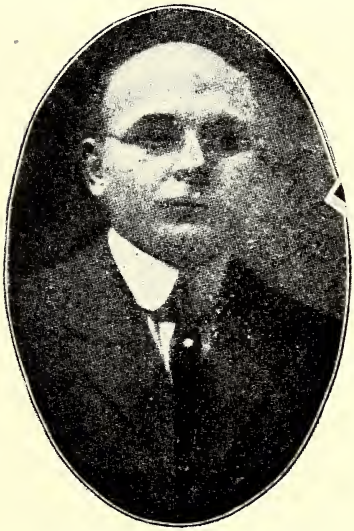

FRANK B. CRAWFORD.

Aliases: Frank B. Crawford & Co., Barton Frank.

Description.—Age, about 42; height, 5 feet 8 inches; weight, 170; wears spectacles or eyeglasses; very bald; light-brown hair, tinged with gray around ears and back of head; prominent front teeth, several of which are gold filled; has small scar beneath one eye, but it is not known which one.

Indicted May 28, 1914, at New York, N. Y., for using the mails to defraud at that place, the scheme being to secure fees from corporations, ostensibly for the purpose of sending out a large number of circulars in an effort to sell the stock of the concerns from whom he obtained such fees. Crawford disappeared from New York, N. Y., about April 15, 1914, and has not been apprehended. He is wanted on the above indictment. History 25402.

FRAUD.

FREDERICK NUGENT.

Aliases: Jean de Astro, Magnetic Mineral Co., Irridescent Order of Iris, Occult School of Science, Prof. Frederick, National Advertising Co., Psychic College, Prof. N. Frederick, Harry Wilson, John Peterson, Kinzman, "Big Swede" Fred Newman, Frank Kunzman, Ihnet Owne.

Description.—Age, about 48; height, 5 feet 8½ inches; weight, 201; build, stout; fair complexion; hair, chestnut medium; eyes, rad. yellow; nose, prominent.

Peculiar marks.—L. arm: Sc. ind. of 1.5 obl. slightly downward on base of thumb rear. Face: Posterior border of each ear deformed. Sc. curved cavity below of 2 at and above left angle of mouth. Scar irregular of 1.5 at outer left eyebrow. Hair thin on top.

Bertillon.—74.0; 79.0; 91.0; 18.7; 15.2; 14.5; 7.0; 26.0; 12.0; 9.6; 47.0.

Nugent was sentenced at New York, N. Y., December 1, 1914, to serve 18 months in the Atlanta, Ga., Penitentiary for using the mails to defraud at that place. Released March 31, 1916.

Nugent operated for a while under the name of Jean de Astro, posing as a celebrated astrologer, and sold a large number of horoscopes for which he received from 10 cents to $5 each. Under the name of "Occult School of Science," he induced a large number of people to purchase courses in this alleged school in which he pretended to teach all branches of occult science. Under the name of "Irridescent Order of Iris," Nugent started to form lodges. For $1 Nugent furnished a small piece of glass representing it to be a facsimile of the lucky iris stone, and an alleged ritual which was a small circular containing a few ridiculous descriptions of passwords, grips, etc. Under the name of the Magnetic Mineral Co., Nugent sold so-called loadstones for from $1 to $25 per pair. He advertised these stones to possess the power of making one's sweetheart love him, reunite dissatisfied couples, promote successful business enterprises, etc. He also operated a fake advertising agency, designated as the National Advertising Co., which was simply a printed letterhead sent out to the unsuspecting public recommending the various schemes promoted by Frederick Nugent. As Prof. N. Frederick, president, he conducted the Pscychic College, which purported to teach palmistry by mail. Under the name of Frederick, he operated as a spiritualistic medium and reader of the occult.

Previous record: As Frank Kunzman he was convicted in 1890, at Chicago, Ill., of larceny and served a term of two years in the Joliet, Ill., Penitentiary. "Under the name of Ihnet Owne he was convicted in 1895, at Chicago, Ill., of larceny, and sentenced to a term of 18 months. Under the name of Harry Wilson, he was convicted at New York, N. Y., in 1905, of sodomy, and sentenced to a term of 5 years and 5 months in Sing Sing Prison." History 24796.

FRAUD.

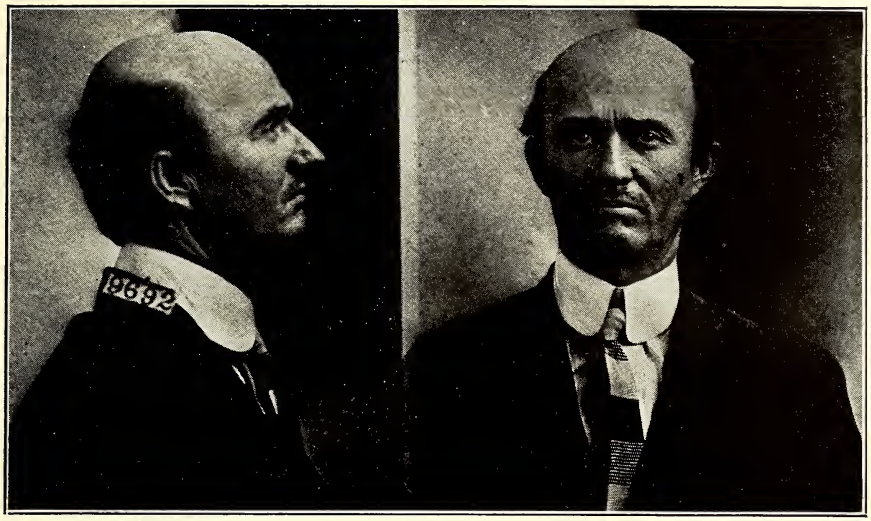

H. C. WOODARD.

Aliases: H. C. Woodard Produce Co., F. A. Goss, J. A. McGuire Produce Commission Co., B. C. Pittinger, L. C. Johnson.

Description.—Age, about 38; height, 5 feet 4½ inches; weight, 128; build, slender; complexion, fair; hair, lt. cht. bald; eyes, sl. blue No. 1.

Peculiar marks.—I. Sc. of 1¾ inch. oblq. at 1 inch abv. l. elb. frt. Sc. of ¾ inch vertical at and abv. 1st jt. l. thumb, rear. Sc. of ½ inch oblq. in tip l. mid. fing. frt. III. Sc. of ¾ inch hor. inner r. brow. Sc. indist. of 1⅛ inch oblq. in at 2¼ inch abv. in. l. brow. Upper lip a little high.

Bertillon.—64.0; 60.0; 87.5: 18.2; 14.8; 13.0; 6.0; 24.8; 10.4; 8.0; 43.0.

Sentenced March 24, 1915, at Fort Worth, Tex., to serve 10 years in the Federal penitentiary at Leavenworth, Kans., on indictments returned at that place November 11, 1913, and March 15, 1915, for using the mails to defraud there in January, 1913, and November, 1914.

Previous record: Sentenced at Kansas City, Mo., November 7, 1913, to serve a term of one year and one day in the United States penitentiary at Leavenworth, Kans., for using the mails to defraud at Kansas City, Mo., during the month of August, 1913. Also sentenced at Ft. Worth, Tex., to 30 days in jail there, March 23, 1911, for similar offense there. The scheme operated by Woodard is the old fake produce business, in which the swindler after having sent broadcast to farmers, etc., information as to what he will pay for country produce, usually fancy prices, is successful in having much produce shipped him, which he disposes of quickly, frequently at greatly reduced prices, and then disappears without making any remittances to the persons from whom the produce is obtained. Histories 23102, 23884, 18978.

FRAUD.

W. A. SADLER.

Aliases: Keystone Poultry Co., H. W. Downing, W. H. James, Sadler Produce Co., L. H. Sadler, Alfred Sadler, Kessler & Co.

Description.—Age, about 45; height, 5 feet 9½ inches; weight, 168; build, chunky; complexion, medium dark; teeth, bad; eyes, dark maroon; chin, round; face, full.

Bertillon.—76.5; 76.0; 93.8; 19.1; 15.2; 14.2; 6.2; 26.0; 12.2; 9.5; 47.7.

Sadler was sentenced at Philadelphia, Pa., March 23, 1914, to serve four months in the Moyamensing Prison, Philadelphia, Pa., for using the mails to defraud at that place during 1911, 1912, and 1913.

Sadler's scheme was to circularize farmers and produce and poultry shippers in North Carolina, Virginia, Maryland, Kentucky, Ohio, and Pennsylvania, soliciting shipments of eggs, butter, poultry, and produce, frequently offering prices in excess of the market quotations. In a number of instances he made payment for the produce received by him and sometimes partial payment for the first shipment, presumably to encourage additional shipments, and when he received additional goods, he either made no payment at all, or sent no-fund checks. It is stated that his operations netted about $6,000, and that his personal and business records are bad. History 24411.

FRAUD.

JAMES H. McNICHOLAS.

Aliases: Edwin C. Wallace, St. Joe Quartz Mining Co., St. Joe Mineral Co.

Description.—Age, about 35, looks younger; height, 5 feet 6 inches; weight, about 150; complexion, light and ruddy; hair, light and thin; eyes, blue; face, smooth, round, and youthful; dresses neatly and well; broad of chest and small feet; guileless expression; when supplied with money, spends lavishly.

McNicholas was indicted October 9, 1912, at Cleveland, Ohio, for using the mails to defraud at that place during the years 1908 and 1909. He was arrested January 28, 1913, at Boston, Mass., returned to Cleveland, Ohio, and lodged in jail at that place, from which he escaped on the night of March 7, 1913, and has not been apprehended since nor his whereabouts positively ascertained. He was assisted in effecting his escape by one Edward Furey (who has not been apprehended) and appears to have proceeded to Canada.

McNicholas promoted at Cleveland, Ohio, a fake mining scheme under the name of the St. Joe Quartz Mining Co. and St. Joe Mineral Co., and succeeded in filching from the public a vast sum of money for stock in his concerns. He is a fugitive from justice, being wanted on the indictment returned against him at Cleveland, Ohio, October 9, 1912. History 21895.

FRAUD.

ED. FUREY.

Aliases: Ed. James, James Edwards.

Description.—Age, about 39; height, about 6 feet; weight, about 225; face, round and florid; blond sandy hair, slightly bald; eyes, blue-gray; teeth, good; scar on forehead; bullet scar on hip; also bullet scar on left hand. Tattoo E. J. F. on left forearm; right thumb nail split; very talkative.

J. H. McNicholas, who was held in jail at Cleveland, Ohio, on a charge of using the mails for fraudulent purposes, having been indicted at Cleveland, Ohio, October 9, 1912, escaped from jail there on the night of March 7, 1913. Furey assisted McNicholas in effecting this escape and it seems that both McNicholas and Furey proceeded to Canada. They have not been apprehended and their whereabouts have not been definitely ascertained.

Furey was indicted at Cleveland, Ohio, April 17, 1913, for assisting McNicholas to escape, and is wanted. History 21895.

FRAUD.

J. K. TENNANT.

Alias: Western Underwriting & Mortgage Co.

Description.—Age, about 48; height, 5 feet 7 inches; weight, about 136 pounds; eyes, blue; hair, light brown or fair haired, worn combed flat and parted on left side; semiruddy complexion; dissipated face; inveterate cigar smoker; promoter by profession.

Indicted at Los Angeles, Cal., July 30, 1915, for using the mails in a conspiracy to defraud in the sale of stock of the Western Underwriting & Mortgage Co. at Los Angeles and San Diego, Cal., January 1, 1911, and subsequent dates. Tennant was arrested at Los Angeles, Cal., August 7, 1915, and released under bond. When the case was called March 14, 1916, at San Diego, Cal., Tennant failed to appear and his bond of $10,000 was forfeited. He is a fugitive from justice. History 28554.

FRAUD.

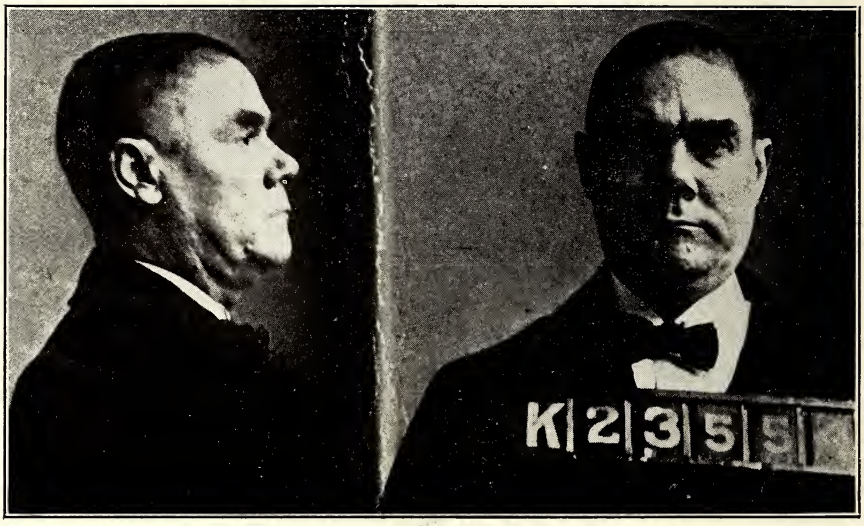

RALPH M. JACOBY.

Description.—Age, about 48; weight, about 183; build, medium; height, about 5 feet 7 inches; hair, ch. dk.; eyes, black.

Peculiar marks.—I. Vac. II. Vac.; brows meet. Cic. irr. 15.1 on bk. head.

Bertillon.—74.9; 75.0; 90.0; 19.4; 15.2; 14.0; 6.7; 26.1; 11.4; 8.4. . . .

Sentenced at New York, N. Y., April 16, 1913, to serve 1 year and 1 day in the Blackwells Island (N. Y.) Penitentiary for using the mails to defraud, in inducing individuals to make advance payment for services in offering and effecting the sale of stock of corporations desiring additional funds for the purpose of enlarging their business. Jacoby had been in business in New York, N. Y., since 1902, and though many fees, ranging from $100 upward, were received by him, yet it appears that in only two instances did he effect the sale of any stock. History 20860.

FRAUD.

CLARENCE W. HESTER.

Aliases: H. Moore, Madame C. H. Moore, Madam Karma, Helen Karma, Madam Mizpah, Madame Hester, Madame Charlotte, C. M. Ray, Prof. Windham.

Description.—Age, about 36; height, 5 feet 9½ inches; weight, 128; build, slender; complexion, m. sal.; hair, dk. chestnut.

Bertillon.—76.5; 76.5; 95.0; 18.2; 15.0; 13.2; 6.3; 25.4; 11.5; 8.6; 46.3.

Sentenced at Lincoln, Nebr., January 26, 1914, to serve four months in the Hall County jail at Grand Island, Nebr., for using the mails to defraud, at Omaha, Nebr., in March and April, 1912, as a clairvoyant, astrologer, etc., under various names (see aliases given above). A woman known as Charlotte H. Moore associated with Hester in the operation of this scheme; she was sentenced at Omaha, Nebr., May 6, 1912, to serve three months in jail at Grand Island, Nebr., for a similar offense. It is reported that Hester and Charlotte H. Moore traveled extensively over the country conducting their business as clairvoyants, astrologers, etc., among the points visited being Denver, Colo., Albuquerque, N. Mex., San Francisco, Cal., Belvidere, Ill., Omaha, Nebr., and Council Bluffs, Iowa, and that Hester was the principal in such business. History 20987.

FRAUD.

C. ALBERT MEAD.

Aliases: W. Ogden Harris, People's Packing Co., Paraffine Oil Co.

Description.—About 44 years of age; height, 5 feet 6¾ inches; weight, 112; medium slender build; medium complexion; chestnut dark hair; eyes, chestnut medium gray, slightly azure; slight scar third joint left index finger, front; sli. irr. scar at third jt. right index finger, front; brows arched and meet; prominent Adam's apple.

Bertillon.—70.0; 70.0; 93.0; 19.5; 15.8; 14.0; 6.6; 25.7; 11.6; 9.4; 45.5.

The above is from a likeness of Mead taken at Leavenworth (Kans.) Penitentiary in 1910.

Mead was indicted at Seattle, Wash., June 18, 1915, for using the mails to defraud in a scheme to sell town lots in Prosperity, Wash., and failing to deliver title to lots after receiving payment therefor. He left Seattle, Wash., in March or April. 1915, and his subsequent whereabouts have not been ascertained. It is thought he will engage elsewhere in some similar enterprise.

Previous record: Arrested December 21, 1905, at Pittsburgh, Pa., for using the mails to defraud at that place under the name of W. Ogden Harris, manager of People's Packing Co. Indicted May 8, 1906, at Pittsburgh, Pa.; case called May 9, 1906, at that place, when sentence was suspended. In this case Mead sent out circulars soliciting $1 for a Thanksgiving dinner and failed to make returns therefor. Sentence was suspended for the reason that when case was called Mead had already spent about five months in jail. Mead was next sentenced at Columbus, Ohio, December 13, 1910, to serve 18 months in the Leavenworth (Kans.) Penitentiary and to pay a fine of $500 and costs in each count (three counts), sentences as to each other to be concurrent, for using the mails to defraud in connection with the operation of the Paraffin Oil Co., at Zanesville, Ohio, and Parkersburg, W. Va., in a stock-selling proposition. Histories 9616, 18302, and 28471.

FRAUD.

FRANCIS H. GRIFFIN.

Aliases: Francis H. Green, F. H. Graham, Gray.

Description.—Age, about 46; height, 5 feet 10½ inches; weight, 185; medium stout; dark complexion; dark chestnut (gray) hair; slate-blue eyes.

Peculiar marks.—L. arm: Scar ind. of 1.5 obl. to front between thumb and index, rear. Face: Pit sc. at 1 to front of r. tragus. Pit scar at 2 above slightly to rear of outer r. eyebrow. Small pit sc. at 5 below root of nose. Small scar at 4.5 above inner left eyebrow. Small blue scar at 6 below and to front l. lobe; body very hairy.

Bertillon.—79.0; 77.0; 96.0; 19.2; 15.9; 14.4; 6.3; 26.0; 11.4; 8.8; 45.5.

Sentenced January 20, 1915, New York, N. Y., to serve term of 5 years in United States penitentiary, Atlanta, Ga., on indictment returned at New York, N. Y., April 27, 1914, for using the mails in furtherance of a scheme to defraud at New York, N. Y., during May, 1911. Also sentenced to serve 2 years on indictment returned same date, same place, charging conspiracy in using the mails to defraud; sentences to run concurrently. Sentenced January 20, 1915, New York, N. Y., to serve 2 years in United States penitentiary, Atlanta, Ga., on indictment returned at New York, N. Y., December 4, 1914, for using the mails to defraud at New York, September, 1913. This sentence to begin at expiration of 5-year sentence. (Griffin obtained money as investment in an alleged contracting business.) History 25260.

FRAUD.

JOHN GRIPE.

Aliases: John W. Erhart, George W. Buffington, Elijah Marchbanks, James A. Boots.

Description.—Age, about 38; height, 5 feet 5¾ inches; weight, 160; medium build; medium chestnut hair; chestnut eyes.

Peculiar marks.—I. Sc. indist. of ¾″ obliq. sl. in at 1″ bl. l. wrist, frt. III. Sm. pit sc. at ¾″ to rear and abv. out. r. brow. Sm. mole at 1½″ bl. out. l. eye. Sm. mole at ⅛″ bl. out. l. eye.

Bertillon.—67.0; 67.0; 90.0; 18.6; 15.5; 14.4; 6.5; 26.1; 11.6; 9.4; 46.3.

Sentenced May 7, 1915, Fort Scott, Kans., to serve 3 years and 10 months in the United States penitentiary, Leavenworth, Kans., and fined $1,000, for using the mails to defraud at Scammon, Kans., during 1913. Gripe's scheme was to obtain loans on property to which he had no title by means of forged mortgage.

Previous record: Sentenced May 18, 1914, Lincoln, Nebr., to serve 1 year and 1 day in United States penitentiary, Leavenworth, Kans., for using the mails to defraud at Falls City, Nebr., during 1914. Indictment returned at Santa Fe, N. Mex., October 13, 1915, for using the mails to defraud at Clovis, N. Mex., during October, 1913, is pending. History 25638.

FRAUD.

GEORGE RENTZ.

Aliases: Rentz Manufacturing Co., Rentz-Collins Manufacturing Co., Universal Supply Co.

Description.—Age, about 45; height, 5 feet 8¼ inches; weight, 138; medium build; dark complexion; dark chestnut (gray) hair; eyes, dk. ch. pearl cir.

Peculiar marks.—II. Sm. sc. 1st ph. r. index, rear. III. Sm. sc. at 1¾″ bel. l. angle of mouth. Sc. of ½″ vt. at l. angle of mouth. Deep sc of 2½″ oblq. sl. frt. sl. back of l. ear. Sl. stoop-shouldered.

Bertillon.—73.5; 78.0; 92.5; 19.0; 15.5; 14.5; 6.3; 26.0; 12.0; 8.9; 46.5.

Sentenced April 30, 1915, Mankato, Minn., to serve 1 year and 6 months in United States penitentiary, Leavenworth, Kans., for using the mails to defraud at Wells, Minn., during 1913. Rentz procured goods from various concerns by means of worthless checks.

Previous record: Indicted October 25, 1911, at Mankato, Minn., for using the mails in furtherance of a scheme to defraud at Wells, Minn., during 1911, by obtaining a diamond by means of a worthless check. The jury, however, failed to convict, and verdict of not guilty was returned April 23, 1912. History 20055.

FRAUD.

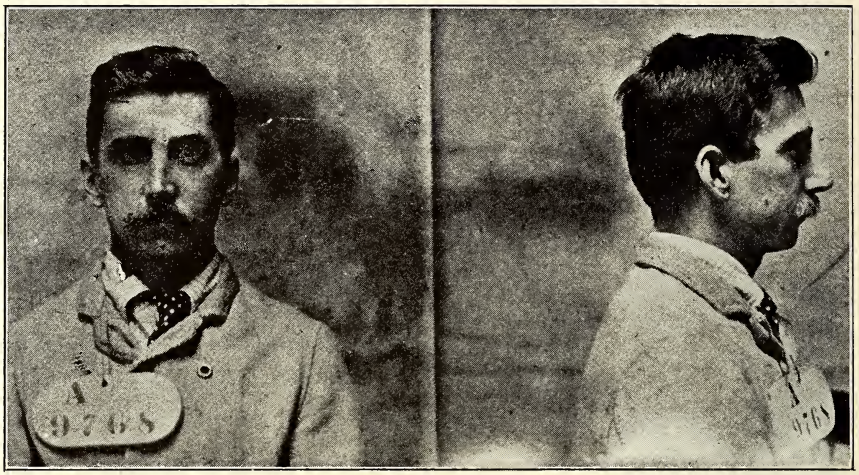

GEORGE NORTHEIMER.

Description.—Age, about 45; height, 5 feet 2¼ inches; weight, 117; slender build; fair complexion; light-brown hair; blue eyes.

Peculiar marks.—1 hairy mole of ½ x ½ at 10 above elbow, rear. III. 1 hairy mole of ½ x ½ at 4 from right ear at 4 obl. above cor. of mouth. 1 hairy mole at 2 below right cor. at 4 from m. 1.

Bertillon.—58.2; 68.0; 85.4; 19.0; 14.9; 13.5; 6.3; 24.7; 11.1; 8.4; 43.7.

Indicted December 13, 1911, Philadelphia, Pa., for using the mails to defraud at Narvon, Pa., during October, 1911. Escaped from the deputy United States marshal November 10, 1911, Narvon, Pa., and present whereabouts unknown, being fugitive from justice.

Northeimer advertised and mailed letters offering for sale hunting dogs. When orders and remittances were received he in some instances sent inferior dogs, and in other instances failed to send the dog, but retained the remittance.

Previous record.—Served terms in the Eastern Penitentiary, Philadelphia, Pa., for arson, and in the county jails of Chester and Lancaster Counties for horse stealing. History 20318.

FRAUD.

JOHN D. KEY.

Alias: V. C. Key.

Description.—Age, about 37; height, 5 feet 10 inches; weight, 155; medium build; dark complexion; chestnut-black hair; eyes, "haz. m. green, az. m."

Peculiar marks.—II. R. hand deformed from birth. Short fingers webbed from 1st to 2nd jts.

Bertillon.—78.0; 69.0; 95.0; 19.5; 15.1; 14.3; 6.6; 26.5; 12.0; 9.5; 48.6.

Sentenced April 12, 1916, Topeka, Kans., to pay fine of $1,000 on each of three counts and to serve 1 year and 1 month on each count in United States penitentiary, Leavenworth, Kans., sentences to run concurrently, for using the mails in furtherance of a fraudulent produce commission merchant scheme at Topeka, Kans., during December, 1915. Indictment returned October 15, 1915, Pueblo, Colo., for using the mails to defraud at Denver, Colo., during March, 1915, in obtaining produce under false representations, and representing himself to be a commission merchant, is pending. History 29264 and 28857.

46872—16——23

FRAUD.

W. F. MAXWELL.

Alias: W. F. Maxwell Produce Co.

Description.—Age, about 29; height, 5 feet 9 inches; weight, 155; medium build; fair complexion; chestnut medium (auburn) hair; eyes, "az. lt. do No. 1–2."

Bertillon.—75.5; 78.5; 94.0; 19.0; 15.5; 13.9; 6.6; 26.1; 11.4; 8.8; 46.5.

Sentenced April 12, 1916, Topeka, Kans., to pay fine of $1,000 on each of three counts and to serve 1 year and 1 month on each count in United States penitentiary, Leavenworth, Kans., sentences to run concurrently, for using the mails in furtherance of a fraudulent produce commission merchant scheme at Topeka, Kans., during December, 1915. History 29264.

FRAUD.

FRED DOWNS.

Aliases: Jesse Sorrells and J. G. Brown.

Description.—Age, about 35; height, 5 feet 7½ inches; weight, 165; medium build; dark complexion; black hair.

Peculiar marks.—L. arm: Sc. 1.5 x 4 at 6 below point of shoulder, frt. r. arm: Small blue scar at 1st jt. of thumb, rear. Face: White sc. of 1.5 horz. at 1 below r. lobe. Sc. ind. of 3 obl. to front at 1 to front r. tragus. Sc. of 10 obl. to rear beginning on post border of l. ear running around edge hair.

Sentenced March 9, 1915, Atlanta, Ga., to serve 3 years in United States penitentiary, Atlanta, Ga., and pay fine of $1,000, for using the mails to defraud, Gainesville, Ga., January, 1914.

Downs used the mails to defraud in an impersonation scheme.

Previous record: Sentenced March 18, 1914, Gainesville, Ga., to serve one year on the "chain gang" on a larceny charge. History 27208.

FRAUD.

WILLIAM B. PETTUS.

Alias: William Russell.

Description.—Age, about 38; height, 6 feet 2½ inches; weight, 156; tall and slender build; fair complexion; chestnut hair.

Peculiar marks.—L. arm: Sc. curved cavity to rear of 1.5 at and below 1st joint of thumb, rear and outer. Sc. ind. of 1 hor. on 1st phal. index finger, outer. R. arm: Sc. ind. of 1 hor. at 6 above wrist, front and inner. Face: Sm. mole at 1 to front of r. tragus. Sc. sin. of 7 obl. outer beginning on l. side of nose at 3.5 below inner l. eye.

Bertillon.—89.0; 91.0; 101.5; 19.3; 14.9; 13.8; 6.1; 29.5; 12.7; 9.9; 51.2.

Sentenced December 18, 1911, New York, N. Y., to serve four years in United States penitentiary, Atlanta, Ga., for mailing letters to the postmaster, New York, N. Y., November 16 and 17, 1911, demanding sums of money, and threatening him with violence if said amount was not paid.

Pettus is said to be an ex-convict, having served term for counterfeiting. He was also arrested at Norristown, Pa., May 13, 1915, for tampering with and damaging a street letter box at Newark, N. J., May 10, 1915, but the grand jury failed to indict. History 20221.

FRAUD.

JAMES BOTTENUS.

Alias: James Realty Co.

Description.—Age, about 43; height, 5 feet 11½ inches; weight, 176; medium stout; slightly florid complexion; light chestnut (gray) hair; eyes, blue, var.

Peculiar marks.—L. arm: Scar of 2 obl. inner at 3 jt. index, front joint stiff. r. arm: Scar of 3.5 obl. outer at 5 above wrist, frt. Face: Pit sc. at 4.5 above middle of left eyebrow. Hair thin on top. Skin eruption over face.

Bertillon.—81.5; 85.0; 94.5; 19.5; 15.1; 13.5; 6.2; 26.1; 11.4; 9.0.; 47.0.

Sentenced February 23, 1915, New York, N. Y., to serve 3 years in United States penitentiary, Atlanta, Ga., for using the mails to defraud in sale of lots of the James Realty Co., New York, N. Y., during 1911–1914.

It is estimated that the public was defrauded out of about $10,000 by means of the fraudulent representations made by the promoters of the James Realty Co., in the sale of lots. History 26060.

FRAUD.

J. C. MILLION.

Aliases: J. B. McIntosh, C. H. McHenry.

Description.—Age, about 41; height, 5 feet 6 inches; weight, 142; medium build; fair complexion; medium chestnut hair, wavy; eyes, "yel. m az. m. No. 2–1."

Peculiar marks.—III. Up. lip short. Sc. of 1½″ on root of nose sl. r. of m. line.

Bertillon.—68.0; 73.5; 90.5; 18.7; 15.6; 14.3; 6.0; 24.6; 11.5; 8.7; 46.0.

Sentenced November 9, 1914, Omaha, Nebr., to serve 2½ years in the United States penitentiary, Leavenworth, Kans., for advertising a fraudulent employment agency in Omaha World-Herald of September 6, 1914, at Omaha, Nebr.

Million is stated to be an habitual criminal and has served a term in the Colorado State prison for highway robbery, having been received at that institution March 10, 1909. History 26001.

FRAUD.

ELBERT E. YOUNG.

Alias: John C. Boyd.

Description.—Age, about 32; height, 5 feet 10⅜ inches; weight, 149; slender build; light complexion; black hair; med. blue eyes.

Peculiar marks.—Nose pitted.

Bertillon.—78.8; 82.0; 94.9; 19.6; 14.9; 13.1; 6.1; 26.4; 11.7; 9.1; 48.7.

Sentenced December 26, 1914, Cleveland, Ohio, to serve an indeterminate sentence in the Ohio State penitentiary, Columbus, Ohio, by State, for obtaining money under false pretenses in violation of State statutes. Indictment returned at St. Louis, Mo., January 15, 1915, by Federal authorities, for fraudulent transaction there by use of the mails in the sale of certain bonds of the Missouri, Arkansas & Gulf Railway Co.; stricken from docket with leave to reinstate.

Previous record.—Served a term in the Jefferson City, Mo., penitentiary for State offense, from which institution he was released May 6, 1914, at which time he was arrested by sheriff of Phelps County, Mo., on similar charge of obtaining money upon false representations. He escaped from the Phelps County, Mo., jail; was subsequently apprehended and sentenced at Cleveland, Ohio, as above. History 26624.

FRAUD.

OTIS E. YOUNG.

Description.—Age, about 27; height, 5 feet 8⅝ inches; weight, 146; medium build; florid complexion; black hair; med. blue eyes.

Peculiar marks.—Rd. mole of .5 at 1.0 before right ear.

Bertillon.—74. 6; 81.0; 93.5; 19.7; 15.1; 13.0; 5.7; 26.1; 11.8; 9.2; 48.4.

Arrested by Federal authorities December 8, 1914, Cleveland, Ohio, for advertising in Cleveland Press, a newspaper circulated through the United States mails from Cleveland, Ohio, November 19, 1914, for loan of money for which false security was given. Turned over to State authorities and sentenced December 26, 1914, Cleveland, Ohio, to serve an indeterminate sentence in the Ohio State penitentiary, Columbus, Ohio, for obtaining money under false pretenses in violation of State statutes. History 26624.

FRAUD.

ELLA McCLENDON.

Aliases: Ed Elders, Ed Eeders, Alle Kingerson, Jas. Fielding, Elise Whitaker.

Description.—Age, about 36; height, 5 feet 6¾ inches; fair complexion; slender build; blue eyes.

Sentenced April 14, 1914, to serve 5 years in United States penitentiary at Leavenworth, Kans., on each of four counts of indictment, sentences to run concurrently, for using the mails to defraud at Sturdivant, Mo., during May, 1913.

This person used the mails to defraud by procuring from banks, etc., by means of forged checks and papers various sums of money. History 23349.

FRAUD.

HORACE M. BROCK.

Aliases: M. L. Roberts, M. R. Rogers, J. L. Potter, Central Typewriter Co., National Typewriter Co., Atwood-Brock Typewriter Co., Continental Typewriter Co., J. A. Wheeler, H. A. Beeman.

Description.—Age, about 40; height, 5 feet 6$\frac{3}{8}$ inches; weight, 166; light complexion; plump build; light blond hair; gray-blue eyes.

Bertillon.—68.6; 72.0; 90.8; 18.9; 16.0; 15.2; 6.5; 24.9; 11.2; 8.8; 44.3.

Sentenced February 25, 1915, Trenton, N. J., to pay fine of $800 on indictment returned at Trenton, N. J., September 30, 1914, for using the mails to defraud at Asbury Park, N. J., during 1913.

The scheme operated by Brock and his confederate, W. B. Atwood, was to insert in various newspapers advertisements for a partner with certain capital to invest in an alleged company to be formed, with branch offices. It is stated that about $50,000 was obtained from the public as a result of this scheme.

Information received March 3, 1916, that Department of Justice has authorized dismissal of indictment returned against Brock at Chicago, Ill., June 27, 1911, for using the mails to defraud at Chicago, Ill., during 1911 in a similar scheme. Histories 19529 and 23739.

FRAUD.

CAMERON SPEAR.

Aliases: Charles C. Spear, Charles A. Woodruff, William C. Jennings, William Barry, Collins Wireless Telephone Co., Continental Wireless Telephone & Telegraph Co.

Description.—Age, about 48; height, 5 feet 7¾ inches; weight, 224; stout build; fair complexion; eyes, slightly blue, var.

Peculiar marks.—L. arm: Vac. 2.5 x 3 at 10 above elbow outer. Face: Small mole at 3 to front r. lobe. Hair thin on top. One vertical wrinkle between eyebrows.

Bertillon.—72.5; 71.0; 94.0; 18.8; 15.7; 14.0; 6.1; 26.0; 11.0; 8.7; 44.8.

Sentenced January 10, 1913, New York, N. Y., to serve 5 years in United States penitentiary, Atlanta, Ga., and fined $2,000, for using the mails to defraud in connection with the sale of stock in the Collins Wireless Telephone Co., and Continental Wireless Telephone & Telegraph Co., at New York, N. Y., during 1910. Commutation of sentence October 23, 1915. It is stated the public was defrauded out of about $1,400,000 as a result of this scheme by Spear and others. History 18455.

FRAUD.

CHARLES L. VAUGHAN.

Aliases: Collins Wireless Telephone Co., Continental Wireless Telephone & Telegraph Co.

Description.—Age, about 50; height, 5 feet 6¾ inches; weight, 131; slender build; fair complexion; chestnut hair; orange eyes.

Peculiar marks.—L. arm: Scar of 1.2 hor. on 1st phal. thumb, rear; scar of 1.2 obl. inner at and below 2d joint thumb, rear. R. arm: Deep irreg. scar on tip index finger, nail deformed. Face: Scar of 1.5 vert. at root of nose; one vertical wrinkle between eyebrows.

Bertillon.—69.8; 74.0; 89.8; 19.2; 15.3; 13.5; 6.5; 25.7; 12.1; 9.2; 46.8.

Sentenced January 10, 1913, New York, N. Y., to serve 2 years in United States penitentiary, Atlanta, Ga., for using the mails to defraud in a stock-selling scheme in name of Collins Wireless Telephone Co., and Continental Wireless Telephone & Telegraph Co., at New York, N. Y., during 1910. Paroled October 5, 1913. It is stated the public was defrauded out of about $1,400,000, as a result of this scheme, by Vaughan and others. History 18455.

FRAUD.

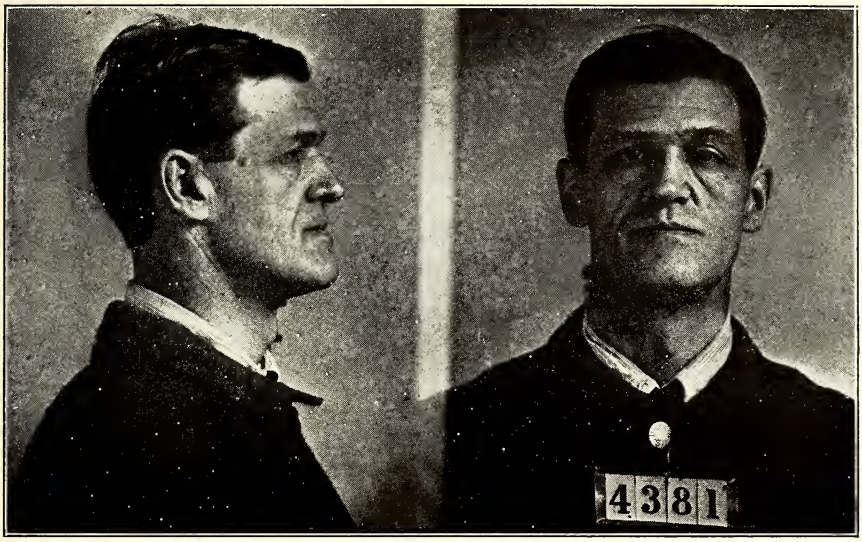

ARCHIE FREDERICK COLLINS.

Aliases: Collins Wireless Telephone Co., Continental Wireless Telephone & Telegraph Co.

Description.—Age, about 47; height, 5 feet 10¾ inches; weight, 157; medium slender build; slightly dark complexion; medium chestnut hair; eyes, blue, variegated.

Peculiar marks.—L. arm: Sc. ind. of 4 obl. outer on base thumb, frt. R. arm: Tat. horseshoe at 7 below elbow, frt. Face: Brown spot 1 x 1 at 3.5 to rear outer r. eye. Eyebrows united. Left leg: Deep irreg. scar around left leg just below ankle.

Bertillon.—80.0; 82.0; 96.5; 18.5; 15.1; 13.6; 6.2; 27.7; 12.3; 9.5; 47.3.

Sentenced January 10, 1913, New York, N. Y., to serve 3 years in United States penitentiary, Atlanta, Ga., and fined $200 for using the mails to defraud in a stock-selling scheme in name of Collins Wireless Telephone Co. and Continental Wireless Telephone & Telegraph Co., at New York, N. Y., during 1910. Paroled January 23, 1914. It is stated the public was defrauded out of about $1,400,000 as a result of this scheme by Collins and others. History 18455.

FRAUD.

JOSEPH C. CHAPECK.

Aliases: George Stanton, C. A. Chapman, M. A. Morse, J. Adams, George Chapman.

Description.—Age, about 50; height, 5 feet 7½ inches; weight, 160; medium stout build; florid complexion; hair, dark gray; hazel eyes.

Peculiar marks.—Little finger crooked and stiff at second joint.

Bertillon.—70.4; 78.0; 87.0; 19.5; 16.1; 14.4; 6.9; 26.7; 11.6; 47.5.

Sentenced October 19, 1909, Chicago, Ill., to serve 27 months in United States penitentiary, Leavenworth, Kans, to pay a fine of $1 for using the mails to defraud at Chicago, Ill., during 1909. Chapeck's scheme consisted in soliciting position as sales agent or district manager with some land promotion company, or concern which was promoting some proposition, by fraudulent representations, and securing advance salaries and traveling expenses, etc.

Indictment returned at Chicago, Ill., June 12, 1914, for using the mails to defraud in a similar scheme at Chicago, Ill., during December, 1911, and subsequent dates is pending, as the present whereabouts of Chapeck is unknown. History 15026.

FRAUD.

JAMES RONAY.

Aliases: James Braun, James Rooney.

Description.—Age, about 34; height, 5 feet 6½ inches; weight, 134; medium build; medium complexion; chestnut dark hair; eyes, "or. m. az. sl. m. No. 3–1."

Peculiar marks.—III. Sc. of ¾″ sl. abv. tail of l. brow; irreg. sc. of 2″ x ½″ on top of head.

Bertillon.—69.0; 71.0; 90.0; 18.8; 16.2; 14.4; 6.5; 26.3; 11.8; 9.1; 46.5.

Sentenced November 9, 1914, Denver, Colo., to serve 15 months in United States penitentiary, Leavenworth, Kans., for using the mails to defraud in a fraudulent employment scheme at Denver, Colo., during 1911. History 19876.

FRAUD.

EDWARD S. COLE.

Aliases: Edward S. Coles, Clarence Alvin Kohl, H. E. Keeler, C. Alvin, C. A. Kercher; Atlantic Pacific Grocer Co., American Wholesale House.

Description.—Age, about 30; height, 5 feet 9¾ inches; weight, 158; medium build; dark chestnut hair; dark gray eyes; sallow complexion.

Peculiar marks.—Mole cheek bone, l. Mole outer cor. mouth, l. Scar bridge nose.

Bertillon.—76.8; 82.0; 92.9; 19.1; 16.3; 5.9; 28.1; 12.4; 10.0; 48.8.

Sentenced September 17, 1914, Chicago, Ill., to serve 2 years in the United States penitentiary, Leavenworth, Kans., on indictment returned February 14, 1910, at Chicago, Ill., for using the mails to defraud at that place during October and November, 1909. The defendant was originally arrested for this offense February 4, 1910, and after conviction by jury, June 10, 1910, forfeited his bail. This scheme consisted in sending circulars through the mails offering groceries at greatly reduced prices and failing to fill the orders for which he received remittances, or incompletely filling same and shipping goods of a very inferior grade. Released April 27, 1916. Also sentenced January 14, 1913, Erie, Pa., to serve 2 years in United States penitentiary, Leavenworth, Kans., for using the mails to defraud in a similar scheme at Pittsburgh, Pa., during October, 1912. Histories 21962 and 16931.

FRAUD.

ADRIAN F. HERMINGSEN.

Aliases: R. B. Berlane; Robert B. Berlame; Berlame & Co.; Berlame, Todd Co.; Penn Tobacco Co.; Hemet Tobacco Co.; Kase Candy Co.; Globe Cigar Co.; Crescent Advertising Co.

Description.—Age, about 40; height, 5 feet 7¼ inches; weight, 199; stout build; medium complexion; dark chestnut hair; brown eyes.

Bertillon.—71.5; 73.0; 95.2; 18.9; 16.5; 14.8; 6.4; 26.6; 11.3; 9.0; 44.8.

Sentenced November 15, 1915, Cleveland, Ohio, to pay fine of $350 and costs of prosecution for using the mails to defraud at Cleveland, Ohio, during January, 1910. Also sentenced January 30, 1915, New York, N. Y., to serve 60 days in New York County penitentiary, Blackwell's Island, N. Y., and pay fine of $250 and costs of court for using the mails to defraud at New York, N. Y., during May, 1914.

The scheme employed by this person was to insert in newspapers advertisements for salesmen to sell cigars. A deposit of $5 was required for salesman's sample outfit, not worth more than $1.50; and no further attention being paid to the agent when requested by him to refund the $5 upon the agent's offer to return the outfit. History 6678.

46872—16——24

FRAUD.

(This photograph taken about 5 years ago.)

ANNA B. TAYLOR.

Aliases: Mrs. Leon Alden, Fannie K. Morton, Anna R. Taylor, Elsa D. Parker, Louise S. Davis, Jessie C. Halliday, The Brass Widow, Mrs. F. J. Smith.

Description.—Age, about 37; height, 5 feet 6 inches; weight, 157; olive complexion; dark hair; hazel eyes.

Peculiar marks.—I. Vac. sc. up. arm; sm. mole 6 ab. elb., rear. Cut rect. obl. 1 obl. 3d jt. m. finger, rear. II. Sm. pit sc. bet. th. and ind. rear. III. Ears pierced; mole 2½ in. fr. and 1 abv. r. tragus. Sev. sm. moles on both cheeks.

Bertillon.—67.7; 64.0; 91.0; 18.5; 15.0; 13.5; 6.3; . . . 11.4; 8.5; 43.0.

Sentenced November 7, 1913, Kansas City, Mo., to serve 18 months in the Kansas State penitentiary, Lansing, Kans., and fined $250 for using the mails in furtherance of a fraudulent matrimonial scheme at Kansas City, Mo., during 1909. Case appealed and sustained, and defendant began serving sentence April 11, 1915.

Previous record: Indicted October 19, 1911, St. Louis, Mo., for using the mails to defraud at St. Louis, Mo., during 1911, in a similar scheme. This case was called for trial November 14, 1911, St. Louis, Mo., and judge instructed the jury to bring in a verdict of not guilty, stating that the evidence clearly showed that the defendant was guilty of having used the mails to defraud, but that technically the indictment was faulty. Indictment returned at Omaha, Nebr., October 20, 1908, for using the mails to defraud in a similar scheme at that place, during 1908, was dismissed June 12, 1915. Histories 14505, 17346, 19740.

FRAUD.

FLORENCE GAMBLE.

Aliases: Frances Gamble, Florence M. Spencer.

Description.—Age, about 35; height, 5 feet 3¼ inches; weight, 190; heavy build; fair complexion; bad teeth; light chestnut hair; gray sl. blue eyes.

Bertillon.—60.5; 56.0; 86.8; 18.3; 15.1; 13.4; 6.3; 23.6; 9.9; 7.5; 40.5.

Sentenced March 23, 1915, Milwaukee, Wis., to serve 18 months in penitentiary, Lansing, Kans., for using the mails in furtherance of a fraudulent matrimonial scheme at Lena, Wis., during 1914.

Previous record.—Sentenced March 13, 1913, Council Bluffs, Iowa, to pay fine of $500 and serve 60 days in jail at Red Oak, Iowa, for using the mails to defraud in a similar scheme at Luther, Iowa, during 1912. Sentenced February 21, 1914, Milwaukee, Wis., to serve 10 days in Milwaukee County Jail for the theft of stamps and stamp paper from the post office, Kremlin, Wis., November, 1913. This person is reported to have been transferred to the insane asylum, Washington, D. C., July 7, 1915. Histories 24263 and 22389.

FRAUD.

GEORGE M. RATHBURN.

Alias: Detroit Broom Corn Co.

Description.—Age, about 40; height, 5 feet 6¾ inches; weight, 132; medium build; medium complexion; chestnut black hair; eyes, "ch. m. az. lt. 4."

Peculiar marks.—I. Sm. hor. sc. at 3d ph. l. mid. fgr., front. II. Up. lip short.

Bertillon.—70.0; 79.0; 90.0; 19.0; 14.9; 14.2; 6.7; 27.2; 12.7; 9.6; 48.3.

Sentenced November 19, 1913, Kansas City, Mo., to serve 2 years in United States penitentiary, Leavenworth, Kans., for using the mails in furtherance of a scheme to defraud at Kansas City, Mo., during 1912. Released June 28, 1915.

Rathburn, with his partners, obtained broom corn from various farmers under the name of the Detroit Broom Corn Co., for which they did not pay. It is stated about $10,000 worth of broom corn was obtained from the public without payment. History 21625.

FRAUD.

JOHN W. ROBERTSON.

Alias: Detroit Broom Corn Co.

Description.—Age, about 45; height, 5 feet 8½ inches; weight, 122; slender build; fair complexion; medium chest. hair, bald; eyes, "az. lt No. 1."

Peculiar marks.—I. Sc. of 1″ oblq. inner 2d ph. l. thumb, frt. II. Sc. of ½″ oblq. outer at 2d jt. r. index fgr., rear. Sm. sc. 2d jt. index fing., outer; 2 sm. scs. 1″ vt. 1″ oblq. outer 3d ph. r. mid. fgr., frt. III. Sc. irreg. of ½″ x ¼″ sl. abv. l. wing of nose.

Bertillon.—74.5; 70.0; 95.0; 19.2; 14.9; 13.3; 6.2; 25.6; 10.8; 8.7; 44.4.

Sentenced November 11, 1913, Kansas City, Mo., to serve 1 year and 1 day in United States penitentiary, Leavenworth, Kans., and pay fine of $250 for using the mails in furtherance of a scheme to defraud at Kansas City, Mo., during 1912. Released August 30, 1914.

Robertson with his associates obtained broom corn from various farmers under the name of the Detroit Broom Corn Co., for which no payment was made. It is stated about $10,000 was secured from the public as a result of this scheme. History 21625.

FRAUD.

CHARLES HOUSE BEAUCHAMP.

Aliases: Texas Collins Wireless Telephone & Telegraph Co., Texas Fiscal Agency.

Description.—Age, about 50; height, 5 feet 8¼ inches; weight, 189; medium stout build; fair complexion; chestnut medium hair; eyes, "az. m. l. sm."

Peculiar marks.—I. Sc. of 1 oblq. outer l. wrist. Rd. sc. on 3d ph. l. index, frt. Sm. sc. gr. 1 oblq. to frt. on 1st ph. l. index, outer. II. Sc. of 2 vt. on 1st ph. and above of r. mid. fing., frd. III. Sc. irreg. of 1″ hor. sl. below edge scalp 1 r. of m. line. Irreg. sc. ½ x ¼ at ½ bet. root of nose rt. of ridge. Sm. vt. sc. on root of nose.

Bertillon.—73.5; 75.0; 95.5; 19.7; 13.3; 15.4; 7.7; 25.9; 11.4; 8.9; 46.8.

Sentenced January 25, 1913, San Antonio, Tex., to serve 2 years in United States penitentiary, Leavenworth, Kans., for using the mails to defraud in connection with the sale of stock of the Texas Collins Wireless Telephone & Telegraph Co., and the Texas Fiscal Agency, during 1910–11, San Antonio, Tex. It is stated that as a result of this fraudulent scheme of which Beauchamp was one of the promoters, the public was defrauded out of about $90,000. Released September 7, 1914. History 18984.

FRAUD.

WILLIAM A. BOMAR.

Aliases: Texas Collins Wireless Telephone & Telegraph Co., Texas Fiscal Agency.

Description.—Age, about 50; height, 5 feet 10½ inches; weight, 207; heavy build; fair complexion; hair, ch. blk. gr. mx.; eyes, "az. m. 3–1."

Peculiar marks.—III. Lt. sc. of 1″ sl. oblq. ½ abv. inner half l. brow. IV. Fl. mole at sm. of back on col. Sl. paralyzed.

Bertillon.—79.5; 93.0; 90.5; 19.5; 15.4; 14.8; 6.8; 26.1; 11.7; 9.4; 49.3.

Sentenced January 25, 1913, San Antonio, Tex., to serve 18 months in United States penitentiary, Leavenworth, Kans., for using the mails to defraud in connection with sale of stock in the Texas Collins Telephone & Telegraph Co., Texas Fiscal Agency, during 1910–11, San Antonio, Tex. Paroled February 21, 1914. It is stated that as a result of this fraudulent scheme, of which Bomar was one of the promoters, the public was defrauded out of about $90,000. History 18984.

FRAUD.

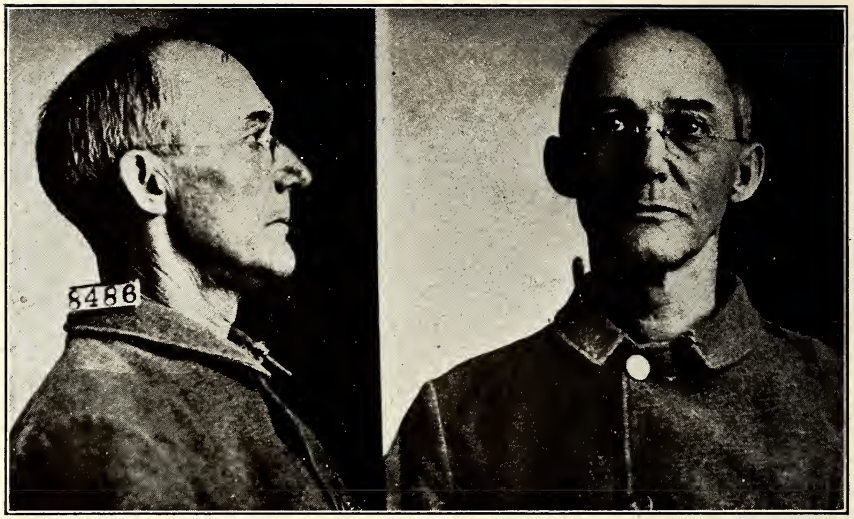

JOHN B. DICKINSON.

Aliases: Texas Collins Wireless Telephone & Telegraph Co., Texas Fiscal Agency.

Description.—Age, about 59; height, 5 feet 6½ inches; weight, 117; medium sl. build; medium dark complexion; hair, ch. blk. gr. mx.; eyes, "az. m. No. 2."

Peculiar marks.—II. Sc. 1″ vt. on 3d ph. r. mid. fing., frt. III. Sm. pit sc. 1 bel. root of nose l. ridge and others.

Bertillon.—69.5; 69.0; 91.0; 18.9; 15.1; 13.9; 5.9; 24.0; 10.7; 8.2; 44.9.

Sentenced January 25, 1913, San Antonio, Tex., to serve 2 years in United States penitentiary, Leavenworth, Kans., for using the mails in furtherance of a scheme to defraud in connection with the sale of stock of the Texas Collins Wireless Telephone & Telegraph Co., Texas Fiscal Agency, during 1910–11, San Antonio, Tex. Released September 7, 1914. It is stated that as a result of this fraudulent scheme of which Dickinson was one of the promoters, the public was defrauded out of about $90,000. History 18984.

FRAUD.

MARTIN L. DENICK.

Aliases: J. Gregg, Epworth League Endowment Fund.

Description.—Age, about 28; height, 5 feet 7½ inches; weight, 136; medium build; medium dark complexion; brown hair; light blue eyes.

Bertillon.—71.7; 79.0; 93.0; 18.7; 15.9; 14.7; 6.7; 25.8; 11.6; 8.9; 46.1.

Indicted April 14, 1914, Topeka, Kans., for using the mails in furtherance of a scheme to defraud at Ottawa, Kans., during 1913–14.

At the time of the commission of this offense Denick was a paroled prisoner from Kansas State penitentiary, Lansing, Kans., having been paroled October 7, 1913. He had served about nine months of an indeterminate sentence of from 1 to 21 years for forgery, having been sentenced December 16, 1912. He was returned to the Kansas State penitentiary to complete the term of his sentence. Indictment returned at Topeka, Kans., pending. Denick's fraudulent scheme consisted in mailing circulars soliciting funds for an alleged endowment fund. History 24564.

FRAUD.

LEWIS LONGBOTHAM.

Aliases: Lewis N. Wishman, Charles R. Cloud, National Sanitary Bread Co.

Description.—Age, about 40; height, 5 feet 8¾ inches; weight, 140; medium build; medium dark complexion; chestnut black hair; eyes, "ch. m. gr. az. m. No. 4."

Peculiar marks.—I. Pit scar ½″ at 3″ bel. l. elb. rear. II. Sc. ½″ sm. cav. abv. 2nd jt. l. index, outer rear. III. Sc. of ½″ sl. oblq. sl. abv. l. corner of mouth. Sm. hard projection on rear of r. ear. R. ear smaller than l., up. rim dented. IV. Sc. of 5″ from operation at 3″ to r. and bel. navel.

Bertillon.—75.0; 76.0; 93.0; 19.0; 15.5; 13.4; 6.1; 26.0; 11.5; 8.8; 46.9.

Sentenced May 1, 1913, Kansas City, Mo., to serve 1 year and 1 day in United States penitentiary, Leavenworth, Kans., and pay a fine of $100 and costs of prosecution, for using the mails to defraud at Kansas City, Mo., during January, 1911. Released March 20, 1914.

Longbotham used the mails in inducing persons to invest sums of money in connection with the alleged exploitation of so-called patented bread pan. History 22056.

FRAUD.

J. E. WINKLER.

Alias: Acme Produce Co.

Description.—Age, about 38; height, 5 feet 10½ inches; weight, 181; medium stout build; fair complexion; chestnut black hair; eyes, "az. sl. lt. No. 4."

Peculiar marks.—I. Lt. sc. of 1½″ vt. at base of l. thumb, rear. II. Sm. sc. 1st ph. r. index, fing. rear. III. Sm. sc. of ¾″ vt. at sl. r. of m. line sl. at edge of scalp. Sm. sc. at head r. brow. Sc. of 1″ oblq. to r. and sl. r. of pt. of chin.

Bertillon.—78.0; 85.0; 93.5; 19.8; 15.1; 13.1; 6.4; 26.8; 12.0; 9.3; 48.6.

Sentenced November 29, 1913, Fort Worth, Tex., to serve 1 year and 1 day in United States penitentiary, Leavenworth, Kans., for using the mails in furtherance of a scheme to defraud October 1, 1912, Fort Worth, Tex. Released April 13, 1914.

This person defrauded shippers throughout the country of about $4,000 by quoting inflated prices of certain produce and failing to pay for same. History 23270.

FRAUD.

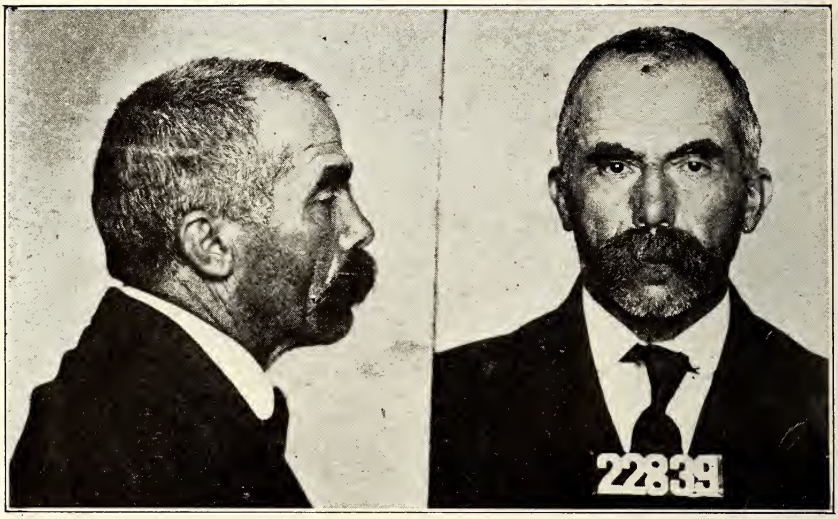

LOUIS SANDER.

Aliases: Sauter, Wayman, Wyman, Robert Fisher, Albert C. Wyman.

Description.—Age, about 58; height, 5 feet 4⅞ inches; weight, 145; dark complexion; gray hair; brown eyes.

Peculiar marks.—III. Small scar ridge of nose, V root. Small scar top of forehead, left side.

Bertillon.—65.0; 68.0; 89.5; 19.7; 15.9; 14.4; 6.0; 25.5; 11.8; 9.2; 43.7.

Sentenced September 26, 1913, San Francisco, Cal., to serve four years in State penitentiary at San Quentin, Cal., for using the mails in furtherance of a scheme to defraud, San Francisco, Cal., during 1912–13.

The plan of operation of Sander was to procure from the columns of daily newspapers advertisements inserted therein under the "Help wanted" columns by out-of-town advertisers who desired the services of workmen in various trades and callings. He would answer these advertisements in letters representing himself to be a good and competent workman, but expressing regret that shortage of funds prevented him from reaching the place of employment. He would thus secure an advancement of salary for railroad fare, and then fail to report for duty. History 23611.

FRAUD.

G. ROY VAN TRESS.

Aliases: "Judge," "The Judge," McAlester Real Estate Exchange.

Description.—Age, about 41; height, 5 feet 9⅝ inches; weight, 189; chunky build; light complexion; hair, gray-dark brown; blue eyes.

Bertillon.—76.8; 81.0; 92.3; 18.9; 16.0; 14.6; 7.2; 24.9; 11.1; 8.5; 46.4.

Indicted August 29, 1913, Wilkes-Barre, Pa., by State authorities, charged with selling land by false representations at Hazleton, Pa., in July, 1913, and securing money under false pretenses. Indicted by the Federal authorities at McAlester, Okla., July 8, 1914, charged with having used the mails in furtherance of a scheme to defraud in the disposition of city lots and Indian lands at McAlester, Okla., and in other sections of the country from a "booster car" during 1912 and 1913. This case was called for trial June 21, 1915, McAlester, Okla., and the jury failed to convict. Disposition of State indictments not reported to department.

Previous record.—"As Robert Clinton, arrested May 15, 1899, Cincinnati, Ohio; charge, grand larceny. Taken to Columbus, Ohio, May 20, 1899, to answer to charge of grand larceny." History 23712.

FRAUD.

WILLIAM F. GORSUCH.

Aliases: W. R. Gorsuch, McAlester Real Estate Exchange.

Description.—Age, about 45; height, 5 feet 7½ inches; weight, 175; chunky build; light complexion; chestnut hair; pale blue eyes.

Bertillon.—71.5; 79.0; 9.9; 19.0; 15.5; . . . .; 6.5; 26.5; 11.9; 9.2; 47.4.

Indicted August 29, 1913, at Wilkes-Barre, Pa., by State authorities, charged with selling land by false representations at Hazleton, Pa., in July, 1913, and securing money under false pretenses. Also indicted by State authorities at Philadelphia, Pa., October 3, 1913, charged with securing money under false pr tenses and conspiracy to defraud at Philadelphia, Pa., on various dates during July, 1913. Indicted by the Federal authorities at McAlester, Okla., July 8, 1914, charged with having used the mails in furtherance of a scheme to defraud in the disposition of city lots and Indian lands at McAlester, Okla., and in other sections of the country from a "booster car" during 1912 and 1913. This case was called for trial June 21, 1915, McAlester, Okla., and the jury failed to convict. Disposition of State indictments not reported to department. History 23712.

FRAUD.

JAMES C. MERFIELD.

Alias: Robert De Witt.

Description.—Age, about 27; height, 5 feet 4½ inches; weight, 145; medium build; fair complexion; dark blond hair; eyes, rad. chestnut.

Peculiar marks.—L. arm: Scar of 2 obl. outer at 2 phal. middle finger, rear. R. arm: Small sc. at 4 above wrist, outer. Scar ind. curved cavity inner of 2 at 1.5 above 1st joint little finger, rear. Face: Scar of 2.5 obl. outer at 2 below middle r. eye. Scar of 1.5 obl. inner at 3 above inner l. eyebrow. Small wen on back of head.

Bertillon.—64.0; 67.0; 89.5; 19.5; 14.5; 13.5; 6.0; 26.8; 11.4; 9.2; 44.1.

Sentenced June 10, 1913, New Orleans, La., to serve 1 year and 1 day in United States penitentiary, Atlanta, Ga., for using the mails to defraud at New Orleans, La., May 16, 1913. Released April 2, 1914. Merfield by representing himself to be another obtained money by fraudulent representations.

Previous record.—Merfield is reported to be a professional crook, and to have served a term in the State reformatory at Mansfield, Ohio, for grand larceny, and a term in the State penitentiary at Baton Rouge, La., for breaking and entering. History 23257.

FRAUD.

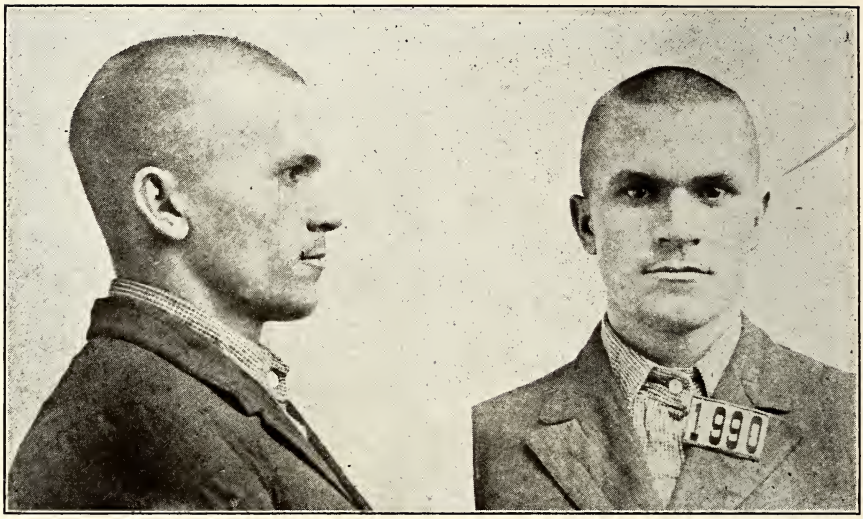

ROBERT N. SNYDER.

Alias: R. L. Snyder.

Description.—Age, about 23; height, 5 feet 7½ inches; weight, 130; slender build; dark complexion; dark-brown hair; brown eyes.

Peculiar marks.—Large vac. left; 2 scars, top left thumb; 1½-inch scar base left hand; large scar left jawbone; birthmark right breast.

Bertillon.—71.4; 74.0; 93.5; 19.4; 15.0; 13.8; 5.9; 26.2; 11.3; 9.1; 46.0.

Sentenced January 13, 1915, Parkersburg, W. Va., to serve 2 years in the penitentiary at Moundsville, W. Va., for mailing at Martinsburg, W. Va., October 19, 1914, a letter addressed to Joseph Collingwood & Son, Ottumwa, Iowa, in furtherance of a scheme to defraud. Snyder's scheme consisted in the ordering of goods from various concerns and failing to pay for same. History 26827.

Previous record.—Sentenced January 17, 1910, Martinsburg, W. Va., by State authorities, to serve 6 months in jail, for larceny. Sentenced May 5, 1911, Wheeling, W. Va., to pay fine of $100 or to be remanded to jail, for using the mails in obtaining goods and failing to pay for same at Martinsburg, W. Va., during 1910. Histories 16877 and 26827.

FRAUD.

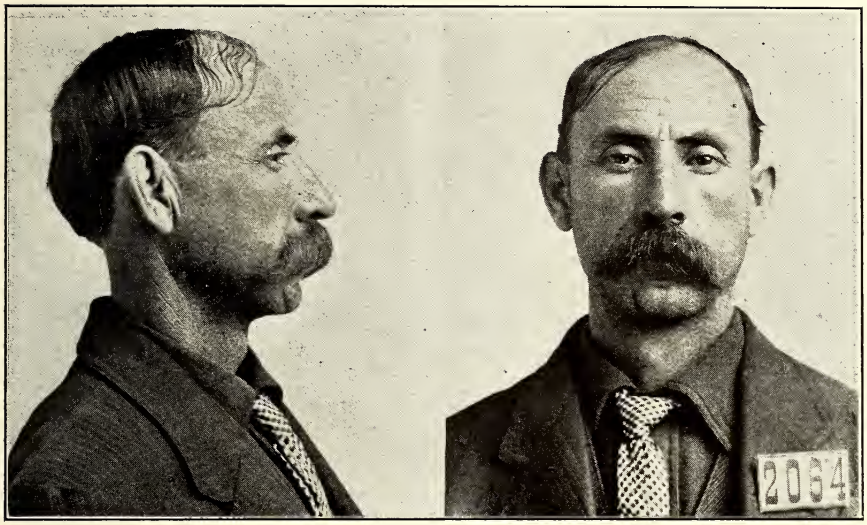

E. R. SNYDER.

Alias: "Bunny" Snyder.

Description.—Age, about 44; height, 5 feet 5 inches; weight, 120; slender build; sallow complexion; brown hair; dark-brown eyes.

Peculiar marks.—Scar 1st joint 2nd finger, left. Scar ½″ top right wrist. Scar bridge nose.

Bertillon.—65.0; 73.5; 86.6; 17.7; 14.5; 13.8; 6.1; 25.8; 11.5; 8.8; 46.0.

Sentenced July 7, 1915, Elkins, W. Va., to serve 1 year and 1 day in penitentiary, Moundsville, W. Va., for using the mails at Martinsburg, W. Va., during October, 1914, in furtherance of a scheme to defraud.

Previous record.—Sentenced October 24, 1913, Wheeling, W. Va., to serve 30 days in jail, Martinsburg, W. Va., for using the mails in furtherance of a scheme to defraud at that place during 1913. Snyder's scheme was to obtain goods from various concerns with no intention of paying for same. History 23837.

FRAUD.

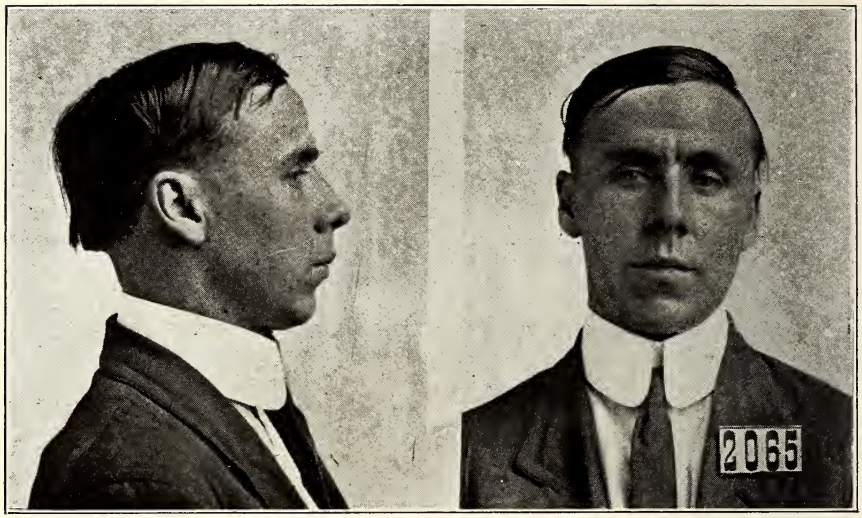

JOHN W. SNYDER.

Aliases: J. W. Snyder, "Babe" Snyder.

Description.—Age, about 25; height, 5 feet 6½ inches; weight, 138; medium build; sallow complexion; brown hair; gray eyes.

Peculiar marks.—Tat. inner r. forearm, sword.

Bertillon.—69.1; 75.0; 91.4; 18.8; 14.9; 13.7; 6.2; 26.5; 11.4; 9.0; 47.2.

Sentenced July 7, 1915, Elkins, W. Va., to serve 1 year and 1 day in penitentiary, Moundsville, W. Va., for using the mails in furtherance of a scheme to defraud at Martinsburg, W. Va., during 1914.

Previous record.—Sentenced October 24, 1913, Wheeling, W. Va., to serve 30 days in jail at Martinsburg, W. Va., for using the mails in furtherance of a scheme to defraud at Martinsburg, W. Va., during 1913. Snyder's scheme was to obtain goods from various concerns with no intention of paying for same. History 23837.

FRAUD.

CHARLES BARNES.

Aliases: Ralph A. Carlton, King, Merchants Supply House, C. A. Barnes.

Description.—Age, about 50; height, 5 feet 3⅜ inches; weight, 208; heavy build; medium complexion; medium chestnut hair, bald; chestnut eyes.

Bertillon.—61.7; . . . .; 19.3; 15.9; 15.1; 7.0; 26.0; 11.3; 9.0; 43.6.

Sentenced November 4, 1915, Auburn, N. Y., to serve 1 year and 2 months in United States penitentiary, Atlanta, Ga., for using the mails in furtherance of a scheme to defraud at Binghamton, N. Y., during 1915. This fraud consisted in a "work-at-home scheme." History 28033.

FRAUD.

BERTRAM I. WILLIAMS.

Aliases: A. D. Martin, H. A. Barr.

Description.—Age, about 38; height, 5 feet 10¾ inches; weight, 151: medium build; fair complexion; hair, chestnut light auburn; eyes, "az. m. No. 1."

Peculiar marks.—III. Sc. oblq. sl. bel. edge of scalp sl. l. of m. line; up. lip short. Sm. raised sc. at 3″ abv. 7th sl. r. of column. III. Sc. of ½″ vt. at 4″ abv. 7th sl. l. of column.

Bertillon.—80.0; 76.5; 94.5; 19.3; 15.5; 14.0; 6.5; 27.1; 12.2; 9.6; 47.9.

Sentenced March 27, 1915, Denver, Colo., to serve 15 months in United States penitentiary, Leavenworth, Kans., for using the mails in furtherance of a scheme to defraud, Trinidad, Colo., during November, 1914. Released March 28, 1916. Williams sent through the mails circular letters offering moving-picture supplies at a very low cost, when, in fact, he had no supplies and no way to secure supplies. History 26915.

FRAUD.

GEORGE M. ROGERS.

Aliases: "Silverware" Rogers, H. B. Rogers, G. Weston, National Manufacturing Co., National Telephone Booth Co., M. Anderson, Simplex Manufacturing Co., etc.

Description.—Age, about 40; height, 5 feet 10¾ inches; weight, 147; slender build; sallow complexion; light chestnut hair; violet blue eyes.

Peculiar marks.—L. arm: Hair mole at 6.5 above wrist, front. Sc. end on 3d phal. of little finger, front. Blue spot at 6.5 above wrist, rear. R. arm: Sc. end of 2 obl. inner at 3d jt. mid. fing., frt. Face: Brown mole at 3.5 to rear of outer r. eye. Mole at 1.5 to rear l. wing. Deep sc. at 2 l. of larynx.

Bertillon.—79.5; 80.0; 94.0; 19.5; 15.0; 13.4; 6.3; 27.7; 11.2; 8.5; 47.2.

Sentenced June 4, 1915, New York, N. Y., to pay fine of $1,000 and costs, and serve 5 years in United States penitentiary, Atlanta, Ga., for using the mails in furtherance of a scheme to defraud at New York, N. Y., during 1912.

This scheme consisted in a partnership and territory-selling swindle through the alleged ownership of a patent and manufacture of automatic gas-igniting devices, etc.

Indictment returned at Philadelphia, Pa., June 18, 1915, for a similar offense, is pending.

Previous record.—Sentenced October 19, 1908, Boston, Mass., to pay fine of $300 for using the mails in furtherance of a scheme to defraud, under the name of the Rogers Manufacturing Co., Boston, Mass., and again sentenced February 13, 1909, Boston, Mass., to serve 1 year in house of correction, Deer Island, Boston, Mass., for a similar offense. Histories 14167 and 26731.

FRAUD.

LESLIE W. G. DOWNWARD.

Aliases: Leslie Downward, Empire Manufacturing Co., National Manufacturing Co.

Description.—Age, about 32; height, 5 feet 10½ inches, weight, 143; slender build; dark complexion; dark brown hair; blue eyes.

Peculiar marks.—I. Several sm. scratch scars at and below elbow, rear. Scar 2¼ obl. on 1st ph. ind. rear and outer. II. 3rd ph. ind. scarred and deformed, front and outer. Scar of 2 hor. on base of thumb. III. Tit mole on root of nose, left.

Bertillon.—79.2; 75.0; 96.0; 18.2; 14.3; 13.1; 7.2; 27.5; 11.6; 8.7; 46.8.

Sentenced July 12, 1915, Philadelphia, Pa., to serve 1 year and 1 month in Eastern Penitentiary, Philadelphia, Pa., for using the mails in furtherance of a scheme to defraud at Philadelphia, Pa., during 1913 and 1914.

Downward was an associate of George M. Rogers, who promoted a fake partnership and territory-selling scheme, at Philadelphia, Pa., New York, and elsewhere. History 26731.

FRAUD.

JAMES POWERS.

Alias: Tax Adjustment Bureau.

Description.—Age, about 53; height, 5 feet 10¼ inches; weight, 195; stout build; fair complexion; chestnut med. gr. hair; slate blue eyes.

Peculiar marks.—L. arm: Little finger ankylosed in 2nd joint. Face: Large black mole on upper left eyelid, inner. Small mole at 1 above inner r. eye. Two vertical wrinkles between eyebrows. Hair thin on top. Lower lip thick.

Bertillon.—78.5; 94.0; 91.0; 19.8; 15.3; 14.0; 7.1; 28.7; 12.8; 9.5; 51.7.

Sentenced November 11, 1914, New York, N. Y., to serve 2 years in the United States penitentiary, Atlanta, Ga., on each of two indictments returned at New York, N. Y., October 29, 1913, and November 11, 1913, sentences to run concurrently, for using the mails in furtherance of a scheme to defraud at New York, during 1913. This person mailed letters to various persons advising that their faxes were in arrears, and unless a certain amount was remitted their property would be sold. History 24131.

FRAUD.

G. W. KEMP.

Aliases: J. W. Camp, J. W. Campbell, Chas. K. Carroll.

Description.—Age, about 60; height, 5 feet 10 inches; weight, 154; slight build; ruddy complexion; brown hair; blue eyes.

Sentenced October 10, 1913, Portland, Oreg., to serve 13 months in penitentiary, McNeil Island, Steilacoom, Wash., for using the mails in furtherance of a scheme to defraud at Mosier and Hood River, Oreg., during 1910. Kemp's scheme consisted in obtaining commissions on nursery stock by means of fraudulent orders. History 18713.

FRAUD.

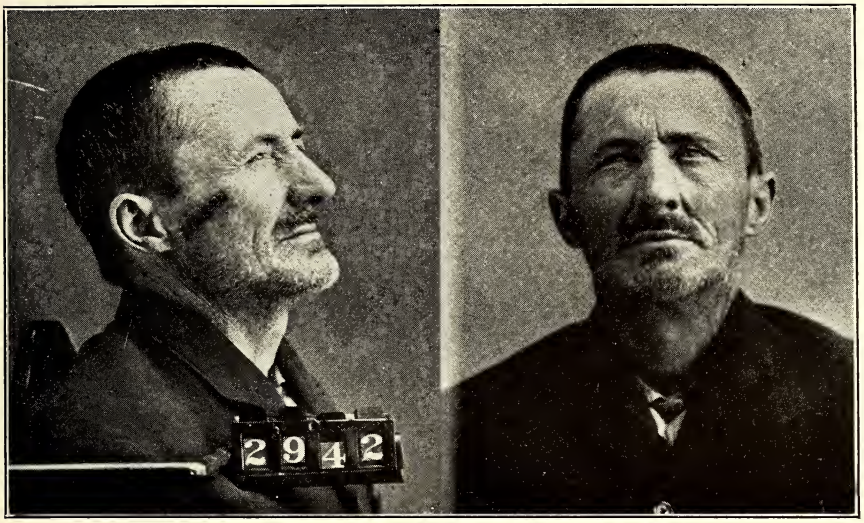

JOHN A. BREWER.

Aliases: A. J. Brewer, Alice Freeman, Alice Bell, Sadie Fisher, Georgia Melvin, Mollie Salisbury, Martha Drury, Myrtle Perry, May Drury, Alice Parks, Ethel Dennis, Mattie Corbett, Bessie Simpson, Alice Simpson.

Description.—Age, about 55; height, 5 feet 3½ inches; weight, 107; slight build; gray mixed hair.

Peculiar marks.—III. Large scar l. temple 4 at outer cor. larynx. VI. Large running sores on both shins.

Bertillon.—61.5; 68.0; 84.2; 19.2; 15.5; 14.2; 5.5; 24.1; 10.6; 82.7; 44.7.

Sentenced March 4, 1915, Danville, Ill., to serve 2 years in United States penitentiary, Leavenworth, Kans., for using the mails in furtherance of scheme to defraud, Carterville, Ill., during August, 1914. Brewer's scheme consisted in obtaining goods from various concerns by means of fraudulent representations.

Previous record.—Sentenced May 1, 1913, Danville, Ill., to serve 1 year and 1 day in Illinois Penitentiary, Joliet, Ill., and to pay costs, for a similar offense. History 22808.

FRAUD.

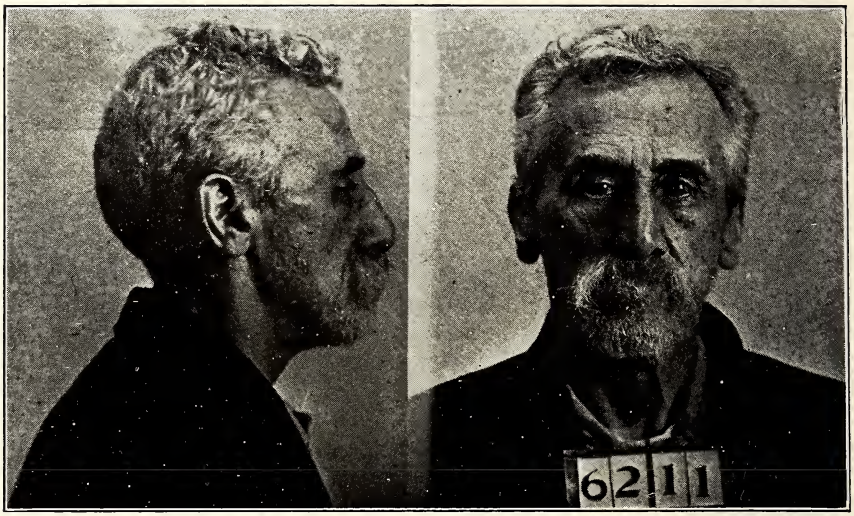

LOUIS BAMBERGER.

Alias: Leon Bamberger.

Description.—Age, about 70; height, 4 feet 11½ inches; weight, 99; low and slender build; sallow complexion; chestnut-gray hair; light chestnut eyes.

Peculiar marks.—Small scar on 2nd phalanx of left thumb, front. Small scar on r. point of chin. Small mole at 1.5 above inner l. brow. Brown scar of 1 obl. to rear at 5 to front l. lobe. Upper r. eyelid droops; walks slightly bent.

Bertillon.—51.0; 60.0; 82.0; 18.9; 15.4; 13.5; 6.4; 24.3; 11.1; 8.8; 42.2.

Sentenced February 12, 1916, New York, N. Y., to serve 3 years in the United States penitentiary, Atlanta, Ga., on indictment returned December 22, 1915, New York, N. Y., for conspiracy to use the mails in a scheme to defraud and using the mails in furtherance of a scheme to defraud at New York, N. Y., during the years 1910 to 1915. Indictment returned at New York, N. Y., August 6, 1915, for using the mails to defraud in 1909 to 1915, in posing as agent for various concerns to secure commission at New York, N. Y., is pending. Bamberger's scheme was to secure employment as a salesman by answering advertisements, and after securing position as salesman on commission basis, furnished his employers with orders for goods to be delivered to his accomplices, who failed to pay for same. History 28365.

FRAUD.

BENEDICT RADUS.

Description.—Age, about 32; height, 5 feet 6¾ inches; weight, 116; slender build; chestnut-dark hair.

Peculiar marks.—I. 1 vac. II. 1 vac. III. Left eye blind.

Bertillon.—69.5; 76.0; 89.8; 19.1; 15.9; 13.8; 6.2; 25.7; 11.8; 9.5; 46.2.

Sentenced February 12, 1916, New York, N. Y., to serve 4 months in New York County Penitentiary, Blackwells Island, New York, N. Y., on indictment returned December 22, 1915, New York, N. Y., charging conspiracy to use the mails in a scheme to defraud and using the mails in furtherance of a scheme to defraud at New York, N. Y., during the years 1910 to 1915. Defendant has filed notice of appeal in this case and released on $2,500 bail, pending disposition of same. Indictment returned at New York, N. Y., August 6, 1915, for using the mails in a scheme to defraud in 1909 to 1915, by securing goods without intention of paying for same, is pending. This person was one of the accomplices of Louis Bamberger, whose scheme was to secure employment as a salesman by answering advertisements appearing in newspapers and representing that he had a large number of "good" accounts, and thus secure a position as salesman on a commission basis for goods sold. He would then furnish his employers with orders for goods to be delivered to his accomplices, who would obtain same without payment. History 28365.

FRAUD.

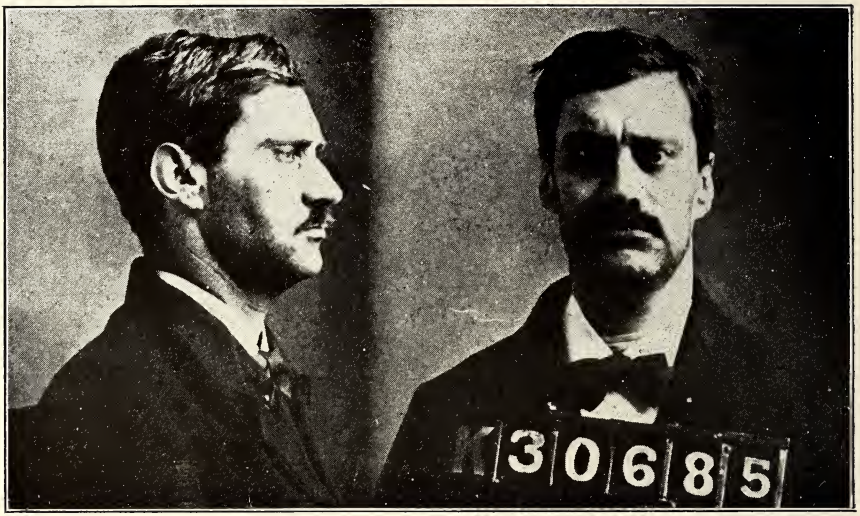

CHARLES W. BOYE.

Description.—Age, about 36; height, 5 feet 3⅓ inches; weight, 121; medium build; chestnut-dark hair.

Peculiar marks.—1 large vac.

Bertillon.—60.9; 65.0; 87.5; 19.9; 14.5; 12.8; 6.9; 25.3; 11.3; 8.7; 42.8.

Sentenced February 12, 1916, New York, N. Y., to serve 3 months in the New York County Penitentiary, Blackwells Island, New York, N. Y., for conspiracy to use the mails in a scheme to defraud and using the mails in furtherance of a scheme to defraud at New York, N. Y., during the years 1910 to 1915. Indictment returned at New York, N. Y., August 6, 1915, charging using the mails in a scheme to defraud in 1909 to 1915, by securing goods without intention of paying for same, was dismissed March 17, 1916. This person was one of the accomplices of Louis Bamberger, whose scheme was to secure employment as a salesman on a commission basis, and then furnish his employers with orders for goods to be delivered to his accomplices, who would fail to make payment for same. History 28365.

FRAUD.

FRANK L. SEAVER.

Description.—Age, about 54; height, 5 feet 6 inches; weight, 146; medium build; hair, gray.

Peculiar marks.—I. 2 vac. II. Brows meet.

Bertillon.—67.8; 75.0; 89.5; 19.1; 15.5; 13.9; 6.8; 25.5; 11.1; 8.9; 45.3.

Sentenced February 12, 1916, New York, N. Y., to serve 4 months in New York County Penitentiary, Blackwells Island, New York, N. Y., for conspiracy to use the mails in a scheme to defraud and using the mails in furtherance of a scheme to defraud at New York, N. Y., during the years 1910 to 1915. Indictment returned at New York, N. Y., August 6, 1915, for using the mails in a scheme to defraud in 1909 to 1915, by securing goods without intention of paying for same, is pending against Seaver. This person is one of the accomplices of Louis Bamberger, whose scheme was to secure employment as a salesman on a commission basis, and then furnish his employers with orders for goods to be delivered to his accomplices, who would fail to make payment for same. History 28365.

FRAUD.

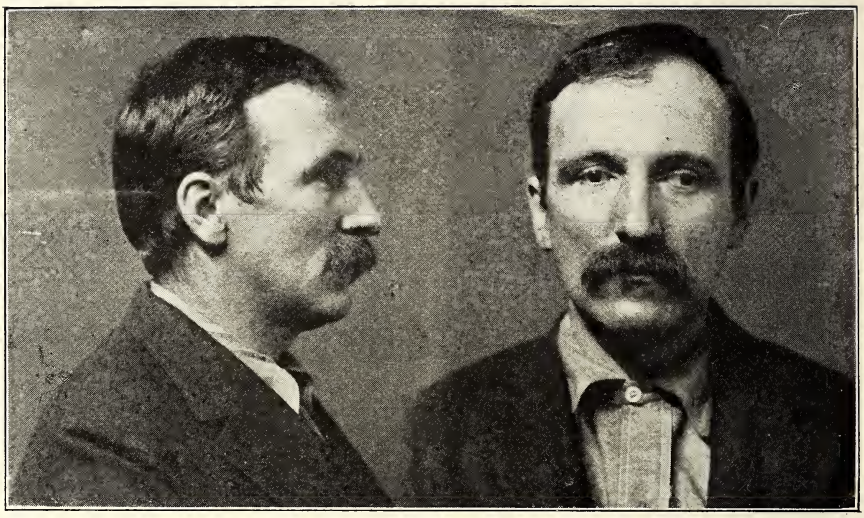

CHARLES MILLER.

Aliases: Fred Fisher, Chas. Scleski, Oscar Scleske, Chas. Schultz, C. O. R. Miller, Charles Mueller, C. Miller, C. Edward Miller, Oscar Schelske, Ed. Schultz, Frank Hoffman, F. L. Schaffer, Vincennes Floral Co., Sunnyside Greenhouses, DeKalb Avenue Floral Co., Shippensburg Floral Co., Corry Floral Co., Corry Plant & Floral Co., Schneider, Mrs. Edward Schelske, Otto C. Schrock, Charles O. Miller Co., R. Miller.

Description.—Age, about 40; height, 5 feet 11 inches; weight, 160; med. build; black hair; brown eyes; dk. sallow complexion; dk. chest. mustache.

Peculiar marks.—Second and third joint off 3rd fing., l. Sc. 1 jt. thumb back, l. Eyes crossed.

Bertillon.—80.0; 80.0; 91.7; 19.3; 15.6; 6.2; 27.1; 12.6; 9.6; 48.5.

Miller, under various aliases, used the mails to defraud at various places, his plan being to secure control of a retail floral concern which had a good standing and credit, but which was going out of business because it was not remunerative, or for other sufficient reasons. After securing control of a floral concern, he would order floral supplies by mail under the name of the concern to whose business he had succeeded, and would fail to pay for same. When his arrest would seem imminent, he would leave the locality. In his operation in six or seven States, extending over a period of five years, it is estimated that he has obtained at least $5,000.

He was first arrested November 10, 1913, at Knoxville, Tenn., for this scheme mentioned above during April, 1911. The grand jury, at Knoxville, Tenn., on December 17, 1913, failed to return an indictment. He was again arrested December 19, 1913, at Knoxville, Tenn., and ordered removed to western district of Pennsylvania. Indicted January 14, 1914, at Erie, Pa., for illegally depositing letters during September, 1913, in the post office at Corry, Pa., in furtherance of a scheme to defraud. Sentenced February 3, 1914, at Pittsburgh, Pa., to undergo imprisonment in the Allegheny County Jail, Pittsburgh, Pa., for a period of two months.

Arrested, April 10, 1914, at Pittsburgh, Pa., under an indictment returned March 11, 1914, at Scranton, Pa., for illegally depositing letters during May, 1912, in the post office at Shippensburg, Pa., He was sentenced under this latter indictment May 4, 1914, at Harrisburg, Pa., to undergo imprisonment in the Dauphin County Prison, Harrisburg, Pa., for a period of 30 days.

Arrested, June 5, 1914, at Harrisburg, Pa., for illegally depositing letters on or about March 31, 1913, in the postoffice at Mount Vernon, Ill., in furtherance of a scheme to defraud. Petition for removal of Miller to Illinois denied by court, and his release from custody was ordered on June 29, 1914. History 24185.

FRAUD.

GORDON KINSLEY.

Aliases: California Post Card Co., Standard Chemical Co., Specialty Co., Fred Stanley, Fred Stanleigh, C. De Fonde, Crown Perfumery Co., California Specialty Co., Berkeley Apron Co.

Description.—Age, about 33; height, 5 feet 6⅞ inches; weight 139; medium build; m. dark sallow complexion; good teeth; dk. chest. hair; or. greenish eyes; rnd. m. chin; oval face.

Bertillon.—70.0; 71.0; 88.7; 19.3; 15.1; 13.6; 6.2; 25.5; 11.5; 9.1; 46.5.

Indicted July 8, 1913, at San Francisco, Cal., for using the mails to defraud at Oakland, Cal., under the name of the Crown Perfumery Co., etc., in a work-at-home scheme. Indicted again September 16, 1913, at San Francisco, Cal., for a similar scheme at Berkeley, Cal., under name of the Berkeley Apron Co. September 20, 1913, he was sentenced at San Francisco, Cal., to serve 3 years in the California State penitentiary, San Quentin, Cal., on the indictment under date of July 8, 1913. On the indictment under date of September 16, 1913, he was sentenced at San Francisco, Cal., October 1, 1913, to serve a term of three years in the same institution, these sentences to run concurrently. History 23255.

FRAUD.

HERBERT P. RICHARDSON.

Aliases: United Medicine Co., United Manufacturing Co.

Description.—Age, about 48; height, 5 feet 9⅛ inches; weight 127; slender build; light complexion; dk. ch. hair; teeth, 1 lower left rear out, 2 gold cupped lower left, 2 lower right out, 1 upper right out, 1 upper left out; blue eyes.

Peculiar marks.—II. Cut sc. 5 c. at base of thumb cap; 1st finger stiff.

Bertillon.—75.6; 76.0; 94.6; 18.6; 15.9; 14.2; 6.3; 25.4D; 11.3; 18.6; 8.7; 45.6.

Arrested March 4, 1910, at Omaha, Nebr., for use of mails in aid of scheme to defraud by advertising in Omaha newspapers, on February 26–27, 1910, and depositing in and taking from mails certain letters. Indicted April 6, 1910, at Omaha, Nebr., and sentenced on that date and place to serve a term of 1 year and 1 day in the United States penitentiary, Leavenworth, Kans., and to pay a fine of $200. He was again indicted at Kansas City, Mo., on April 28, 1910, for fraudulent use of the mails at Kansas City, Mo., on February 18, 1910. Arrested January 27, 1911, after his release from the Federal penitentiary, Leavenworth, Kans. In this case, upon recommendation of the United States attorney, sentence was suspended, subsequent action depending upon the behavior of the defendant. His scheme was to insert advertisements in the Omaha newspapers offering for $150 and services a permanent office position with an incorporated manufacturing company, salary $100 per month and share of the profits; and for $250 a half interest in an established business of an incorporated manufacturing company, salary $125 per month and half the profits of the sales. The proposition unfolded was that the United Manufacturing Co. proposed to establish a branch office and desired to engage a resident manager. It was required by the applicant to put up a certain amount of cash and there would be issued to him a certificate for stock in the company. The circulars in the files show that he was alleged to be promoting the sale of a preparation called Richardson's Eradicator for removing stains, oil, pitch, etc. It is reported that persons in California, Oregon, Utah, Alabama, Louisiana, Texas, and other States were each defrauded out of sums ranging from $150 to $500 by this scheme. History 17070.

FRAUD.

CHARLES B. FRANKLIN HUBBARD.

Aliases: United Medicine Co., United Manufacturing Co., Charles B. Franklin, H. Preston, E. Mathews.

Description.—Age, about 48; height, 5 feet 10 inches; weight, 141; slender build; m. light complexion; dk. ch. hair; teeth, 3 low. r. side out, 3 low. l. side out; brown eyes.

Peculiar marks.—I. Curve sc. 2 c. vert. 1st jt. 1st ph.

Bertillon.—77.8; 85.0; 90.2; 19.4; 15.3; 13.6; 6.3; 27.2; 11.7; 9.1; 47.0.

Arrested March 4, 1910, at Omaha, Nebr., for use of mails in aid of scheme to defraud by advertising in Omaha newspapers on February 27, 1910, and depositing in and taking from mails divers letters. Indicted April 6, 1910, at Omaha, Nebr., and sentenced at Omaha, Nebr., on April 6, 1910, to serve a term of 1 year and 1 day in the United States penitentiary, Leavenworth, Kans., and to pay a fine of $200. He was again indicted at Kansas City, Mo., on April 28, 1910, for fraudulent use of the mails at Kansas City, Mo., on February 18, 1910. Arrest was made after his release from the Federal penitentiary at Leavenworth, Kans., January 27, 1911. In this case, at the request of the United States attorney, sentence was suspended, subsequent action depending upon behavior of the defendant. His scheme was to insert advertisements in the Omaha newspapers offering for $150 and services a permanent office position with an incorporated manufacturing company, salary $100 per month and a share of the profits, and for $250 a half interest in an established business of an incorporated manufacturing company, salary $125 per month and half the profits of the sales. The proposition unfolded was that the United Manufacturing Co. proposed to establish a branch office and desired to engage a resident manager. It was required that the applicant was to put up a certain amount of cash, and there would be issued to him a certificate for stock in the company. Circulars in the files show that he was alleged to be promoting the sale of a preparation called Richardson's Eradicator for removing stains, oil, pitch, etc. It is reported that persons in California, Oregon, Utah, Alabama, Louisiana, Texas, and other States were each defrauded out of sums ranging from $150 to $500 by this scheme. History 17070.

FRAUD.

GARABAD NARINIAN.

Aliases: Charles Narin, D. A'Domian, Garabad Nirinian.

Description.—Age, about 30; height, 5 feet 7¼ inches; weight, 135; slender build; dark complexion; teeth, lap. inc. sep.; black hair; hazel eyes; med. nose; pro. chin; inc. re. face.

Peculiar marks.—I. Irreg. blue mark of tat. ab. 1st joint 3rd fing., rear; blue dot bet. thumb and index, rear; scar on index. II. Irreg. scar at 11 above wrist lone, rear. III. One small flesh mole ab. head of l. eyebrow.

Bertillon.—70.8; 78.0; 90.4; 18.9; 16.4; 14.6; 5.9; 26.1; 11.8; 9.2; 46.5

Sentenced June 15, 1914, at Philadelphia, Pa., to serve a term of 8 years in the Eastern Penitentiary, Philadelphia, Pa., for writing and mailing two black-hand letters (addressed to Karagheusian & Bros., New York, N. Y.), on December 12 and 15, 1913, respectively, at Philadelphia, Pa. He has systematically blackmailed and attempted to blackmail his own relatives in this country, and is reported to have stolen $500 from one of his employers in New York City, and then absconded, and joined the United States Army, serving in the Ninth Infantry, San Antonio, Tex., for a period of about six months, when he deserted, more than five years ago. Owing to his education, he appears to be a leader among his fellow Armenians in this country, taking a very prominent part in their meetings, usually being the principal speaker. This man stated that at one time he was a member of an organization which for a number of years has been engaged in a scheme to blackmail wealthy Armenians. History 25149.

FRAUD.

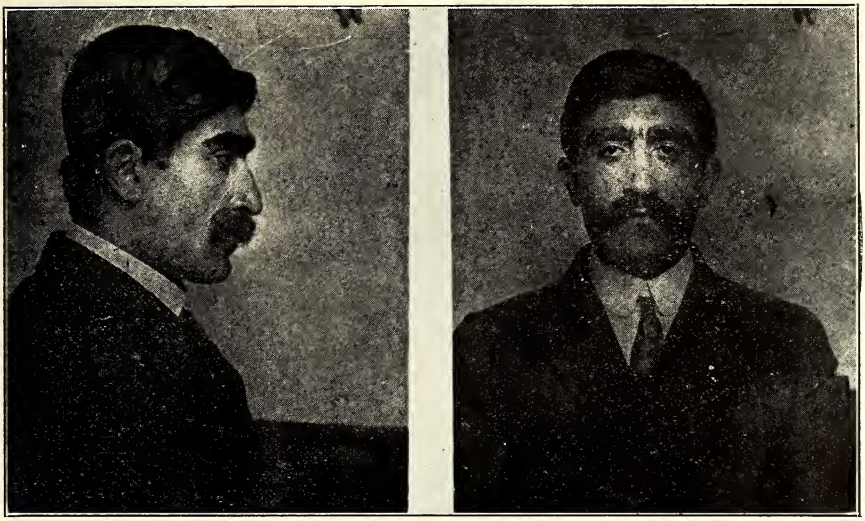

ARMANAG KAZAZIAN.

Alias: D. Adomian.

Description.—Age, about 26; height, 5 feet 9½ inches; weight, 159; medium build; dark complexion; good teeth; black hair; maroon eyes; great nose; pro. chin; inc. re. face.

Peculiar marks.—I. Faint scar at 3rd joint of ind. rear outer finger tapering. II. One rnd. scar at 8½ bel. fold of elb. frt., and outer; arms hairy. III. Eyebrows heavy, and meet. Large mole under r. breast.

Bertillon.—76.6; 74.0; 94.1; 18.5; 16.0; 13.8; 6.2; 27.0; 11.6; 9.1; 46.6.

Sentenced June 15, 1914, at Philadelphia, Pa., to serve a term of 8 years in the Eastern Penitentiary, Philadelphia, Pa., for conspiring in the writing and mailing of two black-hand letters at Philadelphia, Pa., on December 12 and 15, 1913, respectively, addressed to Karagheusin & Bros., New York, N. Y. It is said that this man is a member of an organization who have for a number of years been engaged in a scheme to blackmail their fellow countrymen who have amassed some wealth in this country. It is reported that they have killed two such Armenians in New York City, and very recently attempted to blackmail an Armenian in Chicago, Ill. History 25149.

FRAUD.

ROWE F. LOUNSBERRY.

Aliases: Geo. W. Snider, Sam. C. Clements, John J. Adams.

Description.—Age, about 34; height, 5 feet, 9 inches; weight, 200; heavy build; florid complexion; bad teeth; lt. chestnut hair; lt. blue eyes; straight med. nose; projecting chin; full face.

Peculiar marks.—Vac. scar at 4.0 above elbow, outer. Round red mole, small, at 3.5 right column neck. Round red mark at 7.0 below nipple. Chest and belly hairy.

Bertillon.—75.2; 83.0; 89.7; 19.2; 15.6; 13.7; 6.6; 27.1; 11.7; 9.1; 48.6.

Sentenced March 15, 1915, at Denver, Colo., to serve a term of 1 year and 1 day in the Federal penitentiary, Leavenworth, Kans., and pay costs of prosecution, for mailing a letter at Superior, Colo., September 20, 1914, in furtherance of a scheme to defraud. Worthless-check scheme was worked by this man as follows: He would open an account with a bank by depositing sufficient funds in cash, then deposit to his credit a check, made payable to himself, for a large amount, and immediately thereafter check out liberally to himself before it would be discovered that the check which he had deposited was worthless. In his operations he used the mail in writing to himself and in sending checks to the several banks. The character of this person is very bad. The list of persons he has defrauded appears to be a long one. He was released January 3, 1916. History 26692.

FRAUD.

A. L. BAKER.

Aliases: Charles M. Davis, H. D. Whitney, Harry E. Cobb, Harold C. Whitney.

Description.—Age, about 38; height, 5 feet 7¾ inches; weight, 143; m. build; fair complexion; teeth, up. gold crown; eyes, az. sl. m. No. 1; rec. chin.

Peculiar marks.—III. Two small pit scs. at 1″ above l. brow. Lobe of both ears adheres.

Bertillon.—72.0; 80.0; 90.5; 19.2; 15.0; 13.6; 6.8; 27.0; 12.5; 10.0; 49.0.

Sentenced October 19, 1914, at Denver, Colo., to serve a term of 3 years in the Federal penitentiary, Leavenworth, Kans., for mailing a letter at Denver, Colo., August 11, 1914, in furtherance of a scheme to defraud. His scheme was to advertise in Denver, Colo., papers that he had a number of chickens for sale, offering them at attractive prices, giving Fort Morgan, Colo., as his address. He owned no chickens whatever, nor did he intend to furnish any for the money received. He also scanned the "Wanted to purchase" columns in the Denver papers and wrote to advertisers stating he had what they desired. In this connection he obtained $30 for a phonograph, although he owned none, nor did he intend to furnish any for the money received. There is a Federal indictment pending against this person returned at Lincoln, Nebr., under date of December 11, 1914, for using the mails to defraud at Falls City, Nebr., July 11, 1914, in a similar poultry scheme. History 25928.

FRAUD.

ANGELO GIUSTINI.

Aliases: Angelo Giusti, Lena Lanni, Margaret Sala, Gyulia Bertie, Antonette Parenni.

Description.—Age, about 40; height, 5 feet 5⅛ inches; weight, 156; heavy build; med. complexion; brown hair; blue eyes.

Peculiar marks.—Scar left forehead. Upper edge left ear deformed.

Sentenced March 17, 1915, at Trenton, N. J., to serve 3 years in the New Jersey State prison, Trenton, N. J., for using the mails to defraud at Cliffside, N. J., September 7, 1914, and divers other dates, in the promotion of a matrimonial scheme. History 26357.

FRAUD.

JOHN T. HALL.

Aliases: John T. Hall Music Publishing Co., John T. Newcomer, Knickerbocker Harmony Studios.

Description.—Age, about 49; height, 5 feet 8¼ inches; weight, 190; stout build; fair complexion; teeth, 6 out; lt. chest. hair; blue var. eyes; prom. nose; recdg. chin; full face.

Peculiar marks.—Scar of 3 vert. on base of l. thumb, front. Scar of 1 obl. inner between 1st joints of r. index and middle finger, rear. Small white scar from boil at 6 below slightly to rear r. angle of mouth under right maxillary. Small scar (boil) under l. pt. of chin. Scar from boil at 3 above to l. of larynx. Wart at 4 above and to r. of 70.

Bertillon.—73.5; 75.0; 91.5; 18.0; 15.7; 14.1; 6.4; 25.9; 11.0; 8.7; 47.1.

Sentenced November 19, 1915, at New York, N. Y., to serve a term of two years in the Federal penitentiary, Atlanta, Ga., for mailing at New York, N. Y., letters, in September and December, 1913, and in August, 1914, in furtherance of a scheme to defraud. Hall followed the usual course of concerns which solicited amateur writers to have their poems set to music. All poems were accepted, and, after being printed, were stored away and no practical attempt was made to popularize them. A profit of about $20 was made on each poem, although it was represented that the $45 paid by the authors was only a part of the cost of producing the song and making it popular. It is estimated that approximately $125,000 was filched from the public by this party. A number of misrepresentations was made by Hall in order to secure this money, and several things which he promised to do, he made no effort to carry out. While the songs were usually published, the fraud consisted in accepting poems of any degree of merit on the representation that if set to music, it would become a song hit and prove a source of income to the author. He has also been charged with conducting an alleged prize contest in which three or four thousand people were advised that their particular song would be one of 10 to be reviewed by the judges, whereas, instead of 10, he secured some four or five thousand poems. The authors were informed that before these poems could be reviewed, a suitable melody must be written, and for this work they paid the sum of $10 to the Knickerbocker Harmony Studios. After this contest was closed, Hall then attemped to induce these three or four thousand participants to pay him $31.50 to have a song published under his old scheme under the guise that they could recover their money through royalties obtained from the sale of this song. There is at present an indictment pending against him returned at New York, on February 26, 1915, for alleged use of the mails for fraudulent purposes. History 26490.

FRAUD.

GLEN R. ELLIOTT.

Aliases: Glen W. Dixon, Charles Lorenz, Carl Russell.

Description.—Age, about 32; height, 5 feet 5⅛ inches; weight, 122; medium build; sallow complexion; teeth, 1 left upper gold; dk. chest. hair; lt. blue eyes; reg. nose; proj. chin; oval face.

Bertillon.—65.5; 73.0; 86.1; 18.7; 14.7; 13.3; 6.0; 25.1; 11.3; 9.0; 45.4.

Sentenced February 9, 1915, at Cleveland, Ohio, to serve four years in the United States penitentiary, Leavenworth, Kans., and to pay a fine of $1,000 for mailing at Cleveland, Ohio, November 17, 1915, an obscene and threatening letter containing a demand for money. Previous history shows that Elliott (alias Glen W. Dixon) was arrested November 7, 1914, at St. Paul, Minn., indicted December 1, 1914, at St. Paul, and sentenced at that place on December 4, 1914, to imprisonment in the Federal penitentiary, at Leavenworth, Kans., for 1 year and 1 day, for mailing an obscene postal card, and two blackmailing letters at St. Paul, November 6, 1914, demanding a sum of money. He has served terms as follows:

As Charles Lorenz, No. 1020, February 20, 1901, sentenced at Columbus, Ohio, to an indeterminate term in the Ohio State reformatory, Mansfield, Ohio, for stealing a horse; paroled April 18, 1902, returned May 6, 1902, paroled February 1, 1904, returned April 5, 1904, declared a violator August 26, 1905, located in St. Louis, Mo., and restored to parole September 19, 1905, returned January 7, 1906, paroled, January 15, 1908, and given final release March 19, 1909. Under the name of Carl Russell, he was arrested at Wyandotte, Mich., January 20, 1908, for grand larceny, and on April 25, 1908, he was sentenced to serve 1 year and 6 months in the house of correction, Detroit, Mich. It will be observed that he committed the offense in Michigan five days after he was paroled from the Ohio reformatory. As Charles Lorenz, he was received in the reformatory, Anamosa, Iowa, December 24, 1910, under a sentence of 5 years for larceny, and released from that institution September 19, 1914. Histories 26418 and 29011.

FRAUD.

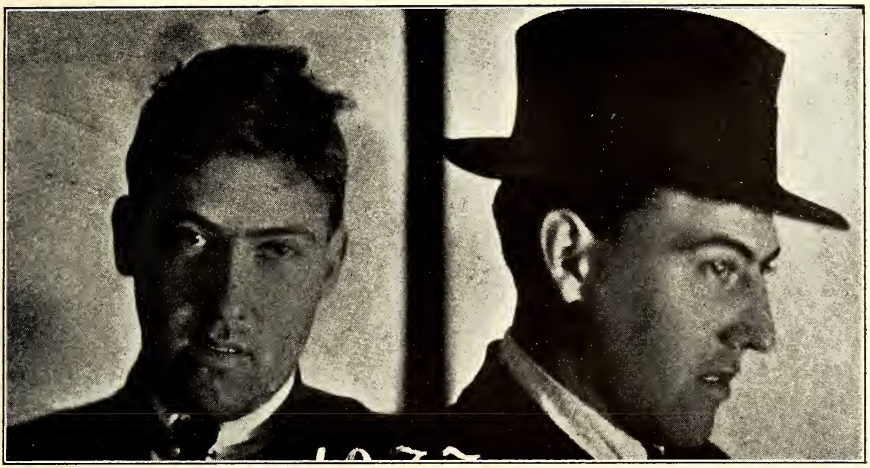

CHARLES WAGNER.

Aliases: William Basore, R. R. Rolland, Charles E. Young, Orville Canady, Clyde Eubanks.

Description.—Age, about 24, height, 5 feet 9½ inches, weight, 150; med. slend. build; med. dark complexion; good teeth; dk. chest. hair; dk. brown eyes; regular nose; square chin; full face.

Peculiar marks.—I. Two small moles outer r. shoulder. II. Eyebrows united. III. Small mole center r. cheek. IIII. Slight limp, l. foot.

Sentenced February 16, 1915, at Kansas City, Kans., to serve a term of two years in the United States penitentiary, Leavenworth, Kans., for use of the mails in the promotion of a fraudulent scheme at Kansas City, Kans., about December 9, 1914.

His method of operation was as follows, namely, advertising in daily papers in the following cities—Wichita, Kansas City, Parsons, and Independence, all in the State of Kansas, to the effect that for $1 he would send, parcel post prepaid, from 15 to 20 pounds of fine pecans. After securing all the money possible at Wichita, Kans., where he operated first, he located at Kansas City, Mo., and operated a scheme to defraud by advertising for motion-picture operators, who were required to send him $5 to Paola, Kans., as a guarantee that they (the prospective employees) would go to Paola later to begin service, when the $5 would be returned. The fraudulent schemes at Parsons and Independence, Kans., which had been advertised by him and resulted in large quantities of mail being addressed to him under the names of Canady and Eubanks, were not consummated on account of his arrest. He was paroled December 27, 1915. History 26687.

FRAUD.

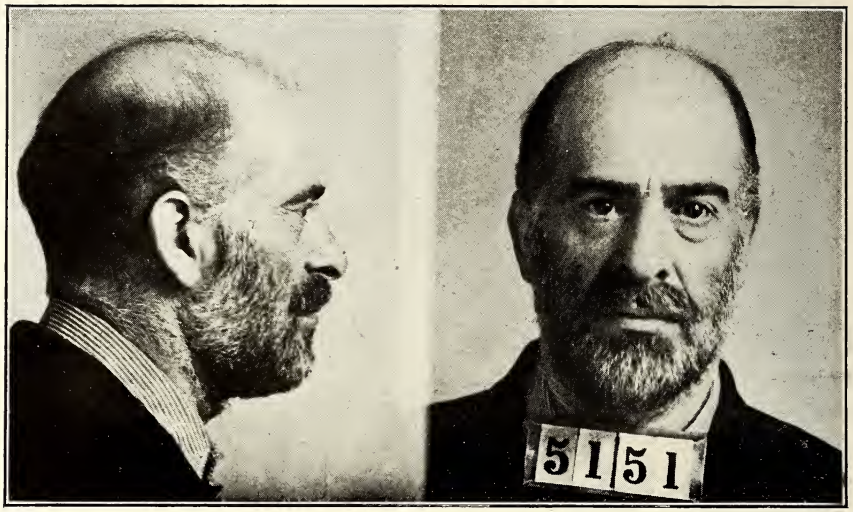

HERMAN HEINSUIS.

Alias: Herman Haase.

Description.—Age, about 51; height, 5 feet 5¼ inches; weight, 143; med. build; dark complexion; teeth, upper front bridge, jaw bad; ch. m. grs. hair; rad. chest. eyes; oval face; iron gray beard and mustache.

Peculiar marks.—L. arm—small ind. scar on base of thumb rear. Face—mole at 5 below and to front of right lobe. Mole at 3 to rear slightly below left angle of mouth. Two vertical wrinkles between eyebrows. Eyebrows slightly united. Bald on top. Body very hairy.

Bertillon.—66.0; 67.0; 89.5; 19.4; 14.8; 13.2; 6.5; 26.3; 11.4; 8.7; 43.5.

Sentenced October 14, 1914, at New York, N. Y., to serve 1 year and 1 day in Federal penitentiary, Atlanta, Ga., for fraudulent use of the mails in the sale of bogus whisky certificates, at New York, N. Y. Heinsuis was arrested September 4, 1914, at Albany, N. Y., as a result of complaint by a large number of persons to the effect that he had swindled them out of large sums of money by representing to them that he was a whisky distiller with a distillery at Prestonville, Ky., and thereby inducing them to purchase from him certificates for whisky, which was alleged to be in the United States bonded warehouse at that point, but which certificates afterwards turned out to be bogus. At the trial he pleaded guilty and admitted he had swindled a great many people, and that his operations extended to at least a dozen States. He also admitted that he had been arrested on at least four occasions, and that on one of them (a New Mexico complaint) he had jumped his bail, and that on the others he had been discharged for lack of sufficient evidence. The amount of money mulcted from the public by his operations is not known, but it is believed that it would amount to at least $10,000. He was released from prison August 5, 1915. History 26036.

FRAUD.

ALLIE HAMMOND.

Aliases: The A. Hammond Co., Star Coin Co., United Sales Co., United Co. No. 52, The Hammond Merchandise Co., Hammond Silk Co., The Star Trading Co., Royal Trading Co., Central Card Co., The Union Novelty Co., Standard Co., New York Hammond Co., Indiana (Pa.) Book & Novelty Co., American Star Advertising Agency of Barnesboro, Pa., The Hammond Music Co., The Imperial Music Co., The Imperial Card Co., The United Directory, The Fair Trading Co., The Clymer Publishing Co., The Clymer Herald, The Empire Newspaper Co., The United Sales Co., The Allie Hammond's Weeklies, The Spangler Weekly Capitol, Bell Trading Co.

Description.—Age, about 22; height, 5 feet 7 inches; weight, 125; ch. m. hair.

Peculiar marks, etc.—I. Cut sc. 1½ c. back hand bet. 1st and mid. finger. Sm. irr. sc. outer hand. II. Cut sc. 1½ c. back f. f. 1st ph. III. Sm. cut sc. cic. fhd. 3 ab. inr. cor. r. eyebrow. V. Sm. raised mole sm. back 7 r. of col. VI. Rect. sc. frt. r. leg 2½ x 3—12 ab. ankle.

Bertillon.—70.3; 74.9; 87.9; 19.6; 14.1; . . . 6.7; 26.4; 11.8; 9.2; 46.3.

Sentenced January 7, 1914, at Chicago, Ill., to serve a term of 2½ years in the Illinois State Penitentiary, Joilet, Ill., on an indictment returned at Chicago, Ill., June 27, 1913, charging fraudulent use of the mails, operating as mail-order business dealing in numerous small articles of merchandise, and, after receiving sums of money ranging from 10 cents to $1, Hammond made no effort to fill such orders. It is estimated Hammond secured through the fraudulent operations of his various mail-order concerns (failure to furnish merchandise and the use of worthless checks) approximately $5,000. In addition to the failure to furnish the merchandise ordered by his customers Hammond also engaged in a scheme to defraud various banks in Chicago, Ill., Spangler, Barnesboro, Clymer, Indiana, Cresson, and Johnstown, Pa. Under names of the various mail-order concerns Hammond opened checking accounts with certain banks at these places and deposited therein a large number of worthless checks. The Chicago banks, through the Pinkerton Detective Agency, caused his arrest on December 18, 1913, on a State warrant, charging issuance of worthless bank checks. He was placed under bond of $15,000, in default of which he was committed to the Cook County (Ill.) Jail, at Chicago, Ill. However, Hammond was subsequently delivered to the Federal authorities by the Chicago police, and on December 19, 1913, was arraigned for trial before United States Judge K. M. Landis, United States court, Chicago, Ill., where on the same date he was found guilty as charged in the Federal indictment returned on June 27, 1913, and sentenced as noted previously. Hammond is reported to be an unscrupulous swindler and confidence man. History 21790-

FRAUD.

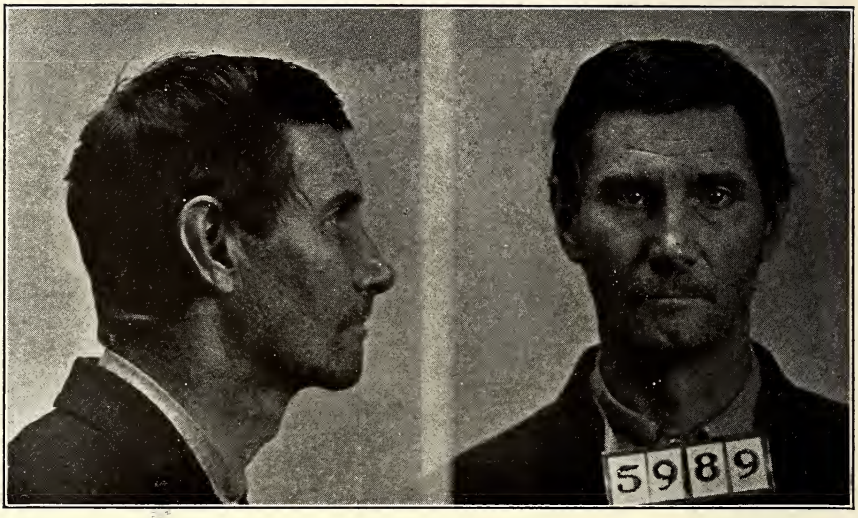

ED. A. McCREE.

Alias: E. A. McCree.

Description.—Age, about 44; height, 5 feet 11½ inches; weight, 137; medium build; dark complexion; teeth, four out; chest. med. hair; blue eyes; overt chin.

Peculiar marks.—Small scar on 3rd phal. of l. mid. finger, front. Small mole 1 to rear slightly below outer r. eye. Mole 4 to front original border of l. ear. Scar of 4.5 vert. on l. side of neck. Paralyzed—partially lost use of left leg.

Bertillon.—81.5; 78.0; 91.5; 18.4; 14.1; 13.1; 6.1; 25.9; 11.9; 9.1; 48.5.

Sentenced October 27, 1915, at Atlanta, Ga., to serve 2 years in the Federal penitentiary, Atlanta, Ga., on an indictment returned June 21, 1915, at Atlanta, Ga., charging use of the mails to defraud by depositing in the post office at Atlanta, Ga., on April 23, 1915, a letter containing a forged check for $500.

This man had just been released from the State prison for a like offense when taken into custody on this case. He is a professional swindler and bears a long criminal record. So far as could be ascertained no other indictments are pending against this man at this time. History 27822.

FRAUD.

JOSEPH VETRANO.

Alias: Blackhand Society.

Description.—Age, about 32; height, 5 feet 4½ inches; weight, 174; stocky build; medium complexion; dk. brown hair; gray eyes; medium nose; square chin; broad face—high cheekbones.

Peculiar marks.—Vaccine left upper arm. Vaccine rt. upper arm. Mole right forearm, front. Several brown moles on face. Numerous scars on forehead. Mole right wing of nose. Brown mole 1″ ab. left nipple. Brown mole 2½″ below right nipple. Scar of boil back of neck. Skin tumor left side 2″ above waist line.

Arrested September 6, 1915, at San Jose, Cal., "charged with extortion by means of threatening letters" (State case). Indicted September 29, 1915, at San Jose, Cal.; convicted and sentenced December 16, 1915, at San Jose, Cal. (State), to serve a term of five years in the State penitentiary, Folsom, Cal. A Federal indictment returned February 17, 1916, at San Francisco, Cal., is pending against this party for "Using the mails in the furtherance of a scheme to defraud from January 1, 1913, to September, 1915, and depositing in the mails at San Jose, Cal., black-hand letters demanding money under threat." He is one of the members of the Black Hand Society now menacing the lives of respectable and well-to-do Italians of California. History 27701

FRAUD.

TONY DEFRANCO.

Aliases: Black Hand Society, Tony Difranco.

Description.—Age, about 27; height, 5 feet 5⅜ inches; weight, 137; med. build; dark complexion; fair teeth; black hair; brown eyes; med. nose, square chin; medium face.

Peculiar marks.—Scar between eyebrows. Vaccination upper l. arm. Scr. white blo. spts. bk. Mole left side.

Arrested September 6, 1915, at San Jose, Cal., charged with extortion by means of threatening letters (State case). Indicted September 29, 1915, at San Jose, Cal.; convicted, and sentenced November 22, 1915 (State), to serve 5 years in the State penitentiary, San Quentin, Cal. A Federal indictment returned February 17, 1916, at San Francisco, Cal., "for using the mails in the furtherance of a scheme to defraud from January 1, 1914, to September, 1915, and depositing in the mails at San Jose and Santa Clara, Cal., black-hand letters demanding money under threat," is pending against this party. He is one of the members of the Black Hand Society now menacing the lives of respectable and well-to-do Italians of California. History 27701.

FRAUD.

EDWARD L. DOLAN.

Aliases: E. H. Dolan, Edward Dolan, O. M. and Two Pals.

Description.—Age, about 35; height, 5 feet 6 inches; weight, 120; medium build; dark complexion; teeth, 2 out; dk. chest. hair; chest. eyes; recdg. chin.

Peculiar marks.—Scar of 2 obl. outer on 2nd phal. of l. index finger, front. Deep scar 3.5 to rear and below r. angle of mouth. Small mole on l. upper eyelid. Pit scar $\frac{2}{5}$ to rear outer l. eyebrow.

Bertillon.—68.0; 70.0; 88.5; 19.3; 14.4; 13.3; 6.1; 25.0; 10.9; 8.4; 44.7.

Sentenced October 11, 1915, at Pittsburgh, Pa., to serve a term of 2 years in the penitentiary at Atlanta, Ga., for mailing at Coraopolis, Pa., black-hand letters during February, April, and May, 1915. In one of the black-hand letters for the mailing of which Dolan was responsible, $25,000 was demanded of the Pennsylvania Railroad Co. under penalty that one of its superintendents would be killed and that express trains would be wrecked should the demand be not complied with. History 28065.

FRAUD.

PRATT A. WILLIAMS.

Description.—Age, 30; height, 5 feet 8 inches; weight, 133; build, slender; complexion, sli. dark; hair, dk. chest.; eyes, lt. chest.

Peculiar marks.—L. arm: Scar of 2 vert. at 12 above wrist front. Scar curved cavity outer of 3 at 2d jt. index, front and outer. Face: Blue sc. of 3.5 hor. at 1.5 below r. half of mouth. Small blue sc. at 1 below l. half of mouth. Small mole just above mid. r. eyebrow. One vertical wrinkle bet. eyebrows.

Bertillon.—73.0; 75.0; 90.7; 18.7; 15.1; 14.0; 6.6; 25.9; 12.2; 9.5; 48.1.

Indicted November 14, 1912, Savannah, Ga., for using the mails to defraud at Pembroke and Vidalia, Ga., in 1911, in a no-fund-check scheme. Sentenced May 19, 1914, to serve 18 months in United States penitentiary, Atlanta, Ga. Two indictments returned February 21, 1913, Savannah, Ga., for using the mails to defraud at Vidalia, Ga., in a no-fund-check scheme, were dismissed May 19, 1915. Released August 10, 1915. History 20716.

FRAUD.

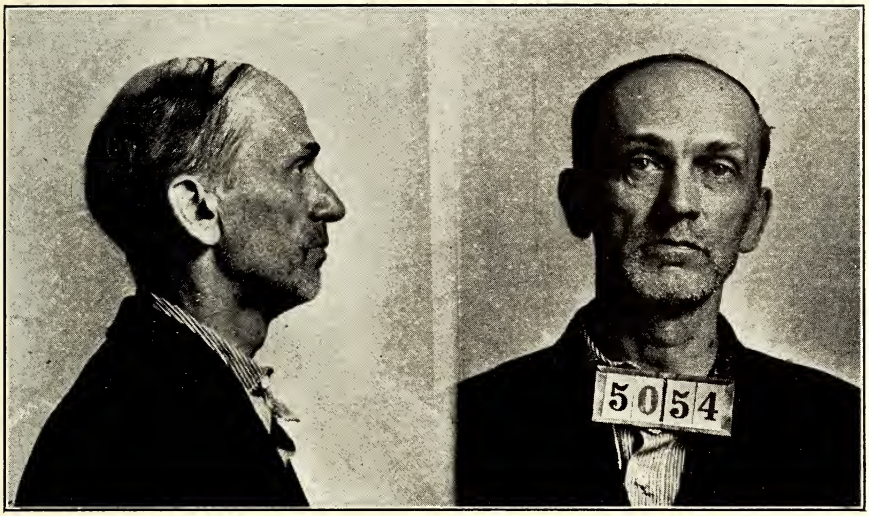

DELLMER CRANDALL.

Description.—Age, 54; height, 5 feet 3½ inches; build, slender; complexion, sallow; hair, lt. ch. (grs.); eyes, pale blue, var.

Peculiar marks.—L. arm: Large irreg. scar elbow outer. Face: Sc. ind. of 1.5 vert. at 3.5 to rear sli. below left angle of mouth. One vertical wrinkle between eyebrows. Bald on top.

Bertillon.—61.5; 67.0; 85.0; 19.4; 15.9; 13.8; 6.6; 24.6; 11.2; 8.7; 44.1.

Arrested January 29, 1914, Port Richmond, N. Y., for using the mails to defraud at West Brighton, Port Richmond, and New York, N. Y., in securing butter and eggs and failing to pay for same during 1913. Indicted December 24, 1913, Brooklyn, N. Y. Sentenced June 17, 1914, Brooklyn, N. Y., to serve two years in United States penitentiary, Atlanta, Ga. Released January 24, 1916. History 24507.

46872—16——27

FRAUD.

JOHN (JACK) PORTER.

Aliases: W. M. Porter, John A. Dale, and J. A. Hamilton.

Description.—Age, 40; height, 5 feet 7½ inches; weight 187; build, stout; complexion, dark; hair, dk. chest.; eyes rad. chest.

Peculiar marks.—L. arm: Small sc. on base thumb, rear. R. arm: Tattoo 8-pointed star above elbow, outer. Sc. of 2.5 horz. on point of shoulder, front and outer. Face: Mole at 7 to front slightly below r. lobe. Scar across left lobe. Hair thin on top.

Bertillon.—71.5; 71.0; 93.5; 19.1; 14.8; 15.0; 6.0; 26.4; 11.0; 8.6; 45.7.

Sentenced October 30, 1914, at Little Rock, Ark., to serve 5 years in United States penitentiary, Atlanta, Ga., for using the mails to defraud at Hot Springs, Ark., in 1913, in a fake pool-room and roulette scheme. Released February 24, 1916, by order of United States court for retrial.

The National Bureau of Criminal Identification gives the following record: Arrested September 21, 1905, San Francisco, Cal., suspected bunco; discharged. As William Porter arrested at Denver, Colo., for forgery of check. Acquitted August 1, 1906. As John A. Dale arrested at Omaha, Nebr., October 17, 1911. October 19, 1911, forfeited bond. History 26452.

FRAUD.

JOE M. MORGAN.

Aliases: Theodore Hunnicutt, L. C. Lake, Gwyn L. Ford, Charles J. Hanson, Marcus D. Gudger, David Gudger, Charles L. Case, Raymon J. Young, Leroy Wells, Vester Stuart, Max Harris, C. J. Hunter, Junior Hunter, and Linton C. Lake.

Description.—Age, 35; height, 5 feet 7¾ inches; weight, 137; build, erect; complexion, cl.; hair, brown; eyes, light blue.

Peculiar marks.—Mole on left cheek opposite lobe of ear, 4. Vaccination scar outer 14 left elbow. Index finger on left hand off at first joint. Scar on back of head at base of brain. Sm. scar on cap of right knee.

Bertillon.—72.4; 76; 1m. 30; 18.6; 14.9; 13.6; 6; 25.6; 11.6; 8.8; 47.3.

Indicted June 2, 1914, Greensboro, N. C., for fraud, Hendersonville and Candler, N. C., in a no-fund-check scheme in 1912. Sentence suspended December 7, 1914, pending good behavior. Sentenced June 8, 1915, Greensboro, N. C., to serve two years at hard labor in United States penitentiary, Atlanta, Ga., for using the mails to defraud at Candler, N. C. in 1915. Morgan's scheme was to make false claims for accident insurance. Indictment returned December 7, 1915, Charleston, S. C., for fraud, Columbia, S. C., in a no-fund-check scheme, is pending. History 25060.

FRAUD.

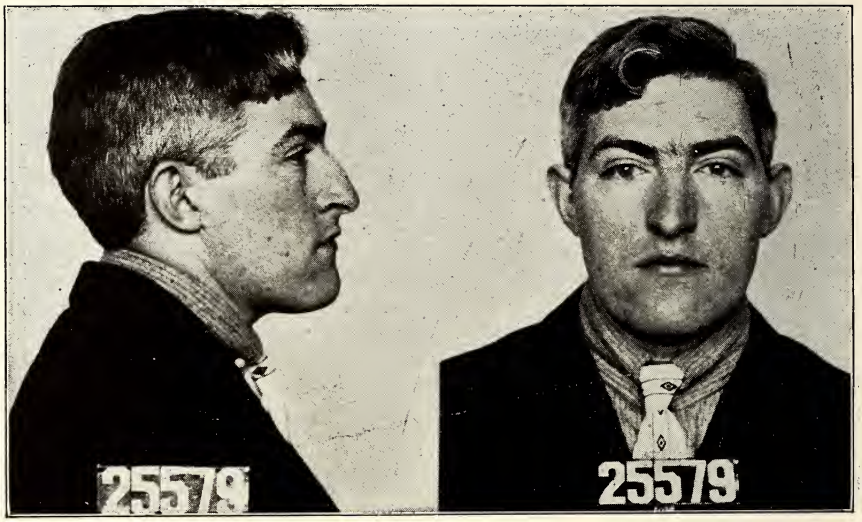

E. F. ZUERN.

Aliases: Oregon Produce Co., San Francisco, Cal., and Lilly Pure Butter Stores, Portland, Oreg., and Seattle, Wash.

Description.—Age, 30; height, 5 feet 7¼ inches; weight, 152; complexion, d. sallow; hair, greyish; eyes, d. blue.

Peculiar marks.—Nose turns to the right.

Bertillon.—70.5; 82.0; 88.6; 19.6; 15.0; 14.2; 6.3; 27.7; 12.2; 9.4; 47.9.

Sentenced January 20, 1916, San Francisco, Cal., to serve two years in State penitentiary. San Quentin, Cal., for using the mails to defraud in the conduct of a fake wholesale produce business at Oakland and San Francisco, Cal.. during 1915. History 29067.

FRAUD.

FRANK GALLO.

Alias: Gladys Barnes.

Description.—Age, 26; height, 5 feet 6¼ inches; weight, 135; build, low medium; complexion, dark; hair, black; eyes, maroon; chin, vertical.

Peculiar marks.—Face: Pit scar at 7 below and to front l. lobe. Hair mole on point chin. Eyebrows united.

Bertillon.—68.5; 73; 92.5; 18.9; 15.1; 13.8; 6.5; 26.5; 11.5; 9.1; 46.5;

Sentenced November 29, 1912, Memphis, Tenn., to serve two years in United States penitentiary, Atlanta, Ga., and to pay costs, for using the mails to defraud in a fake matrimonial scheme at Memphis, Tenn. Released July 24, 1914. History 21545.

FRAUD.

FRANK M. PARRIOTT.

Aliases: Walter Day, W. H. Low, and J. H. Lowe.

Description.—Age, 32; height, 5 feet 7 inches; weight, 147; build, medium; complexion, medium fair; hair, m. chest.; eyes, gray.

Peculiar marks.—Scar of 2.5 inches first phalanx of left thumb. Wart second phalanx of right middle finger. Scar of 2.5 inner corner right brow. Ridge of nose smashed.

Bertillon.—70.1; 75.0; 92.1; 18.7; 14.8; 13.9; 6.2; 25.1; 11.8; 9.3; 47.2.

Sentenced April 17, 1916, Phoenix, Ariz., to serve six months in jail, Prescott, Ariz., and to pay $100 fine, for using the mails to defraud in an impersonation scheme at Tucson, Ariz., in 1915.

Previous record.—Sentenced April 28, 1915, San Francisco, Cal., to serve one year in jail at Oakland, Cal., for using the mails to defraud at San Francisco, Cal., in 1915, in a blackmailing scheme. History 27609.

FRAUD.

E. A. BARRETT.

Alias: Northwestern Development Co.

Description.—Age, 35; height, 5 feet 9¾ inches; weight, 148; build, medium; complexion, fair; hair, ch. m.; eyes, az. lt. No. 1.

Peculiar marks.—IV. Breast covered with hair.

Bertillon.—77.0; 78.0; 92.0; 20.2; 16.2; 13.9; 6.9; 27.2; 11.9; 8.8; 47.8.

Sentenced April 23, 1914, Topeka, Kans., to serve 18 months in United States penitentiary, Leavenworth, Kans., and to pay costs for using the mails to defraud at Leavenworth, Kans., November 20, 1913, in the promotion of a fake land scheme. Released July 10, 1915. History 24329.

FRAUD.

W. O. JOHNS.

Aliases: Farmers Seed Co. and E. M. Williams Seed Co.

Description.—Age, 36; height, 5 feet 6¾ inches; weight, 152; build, m. stout; complexion, dark; hair, black; eyes, mar.

Peculiar marks.—II. Cut sc. at end index finger, in.

Bertillon.—69.4; 76.0; 88.1; 19.0; 15.4; 14.0; 6.4; 26.6; 11.8; 9.2; 46.8.

Sentenced June 10, 1914, Dallas, Tex., to serve 2 years on indictment returned there May 26, 1914, and 3 years on another indictment returned at the same place and date, sentences to run consecutively, and to be served in United States penitentiary, Leavenworth, Kans. An indictment returned May 26, 1914, Dallas, Tex., in case 42059–E, was dismissed December 18, 1915, Fort Worth, Tex. Fraud at Dallas, Tex., in misrepresenting the quality of cotton seed and seed corn, which he advertised for sale at attractive prices. History 24961.

FRAUD.

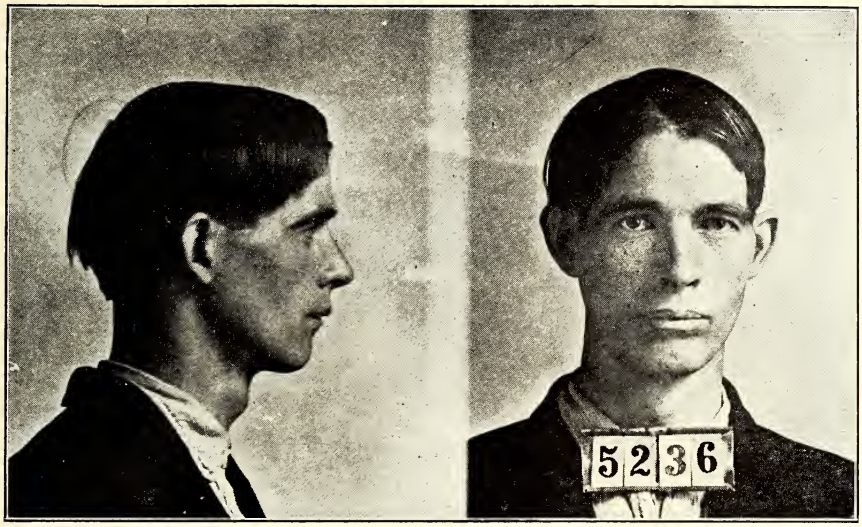

JOSEPH S. BROWN.

Aliases: A. B. Brown, Robert E. Phillips, Jos. Biddle, J. R. Tillman, Jas. Wilson, Clyde Mack, R. J. Darnell, W. E. Carrington, etc.

Description.—Age, 36; height, 5 feet 10 inches; weight, 135; build, slender; complexion, fair; hair, dk. chest.; eyes, yellow slate.

Peculiar marks.—L. arm: Scar ind. of 2 vert. at 2d joint of index, outer. R. arm: Sc. curved cavity inner of 2 at 2nd phal., thumb, front and outer. Face: Small white sc. on l. side root of nose. Small red mole on r. upper eyelid. Upper lip prominent. Eyebrows thick. Hair low on temples.

Bertillon.—78.0; 82.0; 96.0; 20.0; 15.4; 14.0; 6.0; 27.7; 12.3; 9.8; 48.3.

Sentenced November 24, 1914, Jonesboro, Ark., to serve 2 years in United States penitentiary, Atlanta, Ga., for using the mails to defraud at Tally, Ark., in obtaining goods and failing to pay for same in November, 1911. It was his system to assume the name of a responsible firm having a rating in another town, and represent that he was starting a branch store for this concern, ordering a large amount of goods from wholesale houses, which he would dispose of to near-by merchants, and then go to another town and work the same scheme under a different name.

Previous record.—Sentenced in June, 1900, for using the mails to defraud at St. Louis, Mo., to serve 1 year in penitentiary, Jefferson City, Mo. Sentenced June, 1902, to serve 1 year in same penitentiary for confidence game. Sentenced April 28, 1908, as Joseph Brown, alias J. R. Tilman, from San Angelo, Tex., to serve 1 year and 1 day in United States penitentiary, Atlanta, Ga., in a scheme to defraud. Sentenced July, 1912, as Robert E. Phillips, alias Clyde Mack, alias Joseph Biddle, etc., from St. Louis, Mo., to serve 2 years in Jefferson City, Mo., Penitentiary, for forgery. Histories 342 and 23435.

FRAUD.

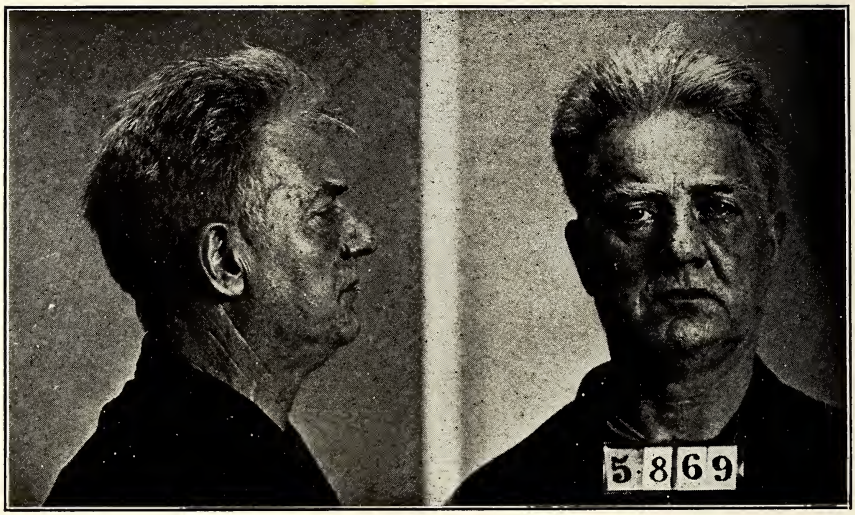

WILLIAM J. HARTLEY.

Alias: Anglo-American Authors Association.

Description.—Age, 54; height, 6 feet 1¼ inches; weight, 200; build, stout; complexion, florid; hair, chest. grs.; eyes, blue var.; chin, vert.

Peculiar marks.—L. arm: Sc. of 4 horz. at 2.5 below wrist, rear and outer. Face: Sm. white sc. at 4 below and to front r. lobe ind. pit sc. at 4 to rear r. angle of mouth. Sc. irreg. of 2.5 hor. on l. point of chin. Deep sc. of 3 hor. at 5 above inner l. eyebrow.

Bertillon.—86.0; 83.0; 98.5; 20.2; 15.2; 14.8; 7.1; 28.0; 12.0; 9.2; 49.2.

Sentenced November 6, 1914, New York, N. Y., to serve 2 years in United States penitentiary, Atlanta, Ga., for using the mails to defraud at New York, N. Y., in 1910, 1911, and 1912. Conviction affirmed by circuit court of appeals, May 13, 1915, and defendant taken to United States penitentiary, Atlanta, Ga., June 25, 1915, to serve 2 years in that institution.

The scheme operated by this person consisted in the sale of "de luxe" books to persons on the promise of a resale with great profit to them. False and misleading title-pages were inserted to lead the purchasers to believe that the books were first or rare editions. Fabulous prices were obtained for these fake books, and it is estimated that over a million dollars was secured through the operations of Hartley and others in this scheme. History 22030.

FRAUD.

SAMUEL ROSENFIELD.

Aliases: Louis Grill and Anglo-American Authors Association.

Description.—Age, 42; height, 5 feet 5¼ inches; weight, 139; build, med.; complexion, dark; hair, black; eyes, chest.

Bertillon.—65.5; 69.0; 89.5; 18.3; 15.7; 14.4; 24.3; 11.0; 8.5; 43.5.

Sentenced March 26, 1914, Boston, Mass., by State, to serve from 6 to 8 years in State prison, Charlestown, Mass., for grand larceny. Conviction affirmed and defendant began serving sentence October 20, 1914. Indicted November 26, 1912, New York, N. Y., by United States authorities, which indictment was superseded by that returned February 2, 1914, at that place, for using the mails to defraud there. Latter indictment pending. The scheme operated by this person consisted in the sale of "de luxe" books to persons on the promise of a resale with great profit to them. False and misleading title-pages were inserted to lead the purchasers to believe that the books were first or rare editions. Fabulous prices were obtained for these fake books, and it is estimated that over a million dollars was secured through the operations of Rosenfield and others in this scheme. History 22030.

FRAUD.

GLEN F. FARMER.

Alias: Anglo-American Authors Association.

Description.—Age, 31; height, 5 feet 6 inches; weight, 160; build, med.; complexion, dark; hair, dark; eyes, blue.

Peculiar marks.—Tip at end finger jammed.

Bertillon.—66.9; 70.0; 87.8; 18.9; 14.8; −13.7; 25.7; 11.5; 9.0; 44.9.

Sentenced March 26, 1914, Boston, Mass., by State, to serve from 3 to 5 years in State prison, Charlestown, Mass., for grand larceny. Conviction affirmed and defendant began serving sentence October 20, 1914. Indicted November 26, 1912, New York, N. Y., by United States authorities, which indictment was superseded by that returned February 2, 1914, at that place, for using the mails to defraud there. Latter indictment pending.

The scheme operated by this person consisted in the sale of "de luxe" books to persons on the promise of a resale with great profit to them. False and misleading title-pages were inserted to lead the purchasers to believe that the books were first or rare editions. Fabulous prices were obtained for these fake books, and it is estimated that over a million dollars was secured through the operations of Farmer and others in this scheme. History 22030.

FRAUD.

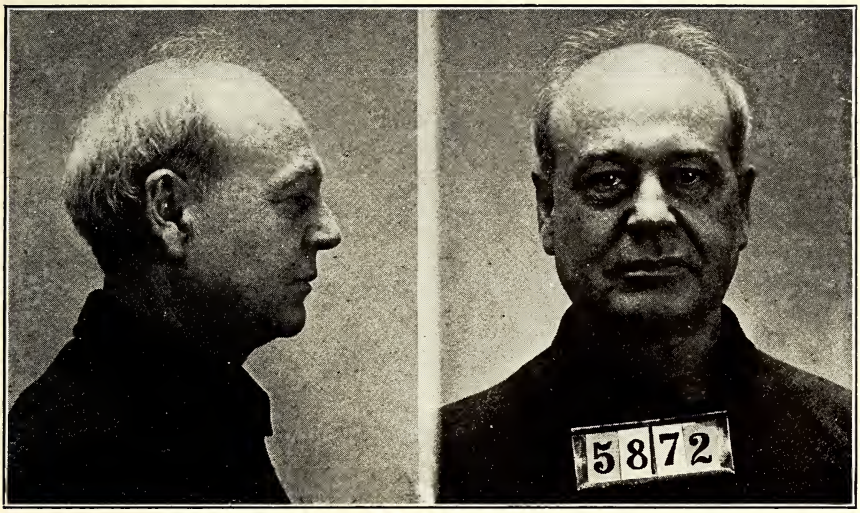

JAMES J. FARMER.

Alias: Anglo-American Authors Association.

Description.—Age, 53; height, 5 feet 6¼ inches; weight, 143; build, med.; complexion, florid; hair, chestnut; eyes, blue, var.; chin, vert.

Peculiar marks.—L. arm: Sc. ind. of 1.5 obl. (inner) at 2 above 1st jt. of thumb, rear. R. arm: Sc. of 1 vert. at 1 jt. of thumb, rear and inner. Face: Scar of 1 obl. outer just above middle r. eyebrow. 2 small scars to left of larynx. Sc. ind. of 1.5 hor. at 2 above mid. eyebrow.

Bertillon.—68.5; 75.0; 89.0; 19.3; 14.8; 13.6; 7.2; 26.3; 11.4; 9.0; 45.8.

Sentenced November 6, 1914, at New York, N. Y., to serve 2 years in United States penitentiary, Atlanta, Ga., for using the mails to defraud at New York, N. Y., in 1910, 1911, and 1912. Conviction affirmed by circuit court of appeals, May 13, 1915, and defendant taken to United States penitentiary, Atlanta, Ga., July 1, 1915, to serve term in that institution.

The scheme operated by this person consisted in the sale of "de luxe" books to persons on the promise of a resale with great profit to them. False and misleading title-pages were inserted to lead the purchasers to believe that the books were first or rare editions. Fabulous prices were obtained for these fake books, and it is estimated that over a million dollars was secured through the operations of Farmer and others in this scheme. History 22030.

MONEY ORDER FORGER.

DREXEL GUINN.

Aliases: T. A. May, A. Marsh, A. M. Marsh, A. M. Gibbons, G. A. May, Tom Jones, F. A. May, T. A. Moore, A. M. Mays, D. M. Gorea, Thomas Marsh, A. A. May.

Description.—Age, about 31; height, 5 feet 9¾ inches; weight, 150; medium build; fair complexion; gray chestnut hair; blue eyes; pointed chin; thin face; smooth shaven.

Peculiar marks, etc.—Cut sc. r. breast 2½ ab. nipple.

Bertillon.—76.1; 75.0; 93.0; 20.0; 14.9; 13.6; 6.9; 25.7; 11.7; 8.8; 46.9.

Arrested December 31, 1914, at Danville, Ill., and indicted February 16, 1915, at Muskogee, Okla., for stealing blank money-order forms from the post office at Kiefer, Okla., October 14, 1914, for which offense he was sentenced March 5, 1915, at Muskogee, Okla., to serve 18 months in the Federal penitentiary at Leavenworth, Kans. He was indicted as follows:

January 22, 1915, Dallas, Tex., for passing forged money orders at that place November 4, 1914, and at Fort Worth, Tex., November 7, 1914. February 10, 1915, at Chicago, Ill., for forging and passing at that place during December, 1914, money orders stolen from the Kiefer, Okla., post office. February 20, 1915, Guthrie, Okla., for forging money order at Cleveland, Okla., about October 16, 1914. February 22, 1915, at Waco, Tex., for forging a money order at that place November 3, 1914. February 23, 1915, at Waco, Tex., for forging a money order there November 3, 1914. February 27, 1915, at Milwaukee, Wis., for uttering and cashing a stolen money-order form at Milwaukee, Wis., December 19, 1914. April 8, 1915, at Little Rock, Ark., for forging at that place October 20, 1914, money orders stolen from the Kiefer, Okla., post office. April 8, 1915, at Kansas City, Kans., for forging at that place two money orders stolen from the Kiefer, Okla., post office. April 10, 1915, at St. Louis, Mo., for forging there November 28, 1914, two money orders. May 1, 1915, Kansas City, Mo., for forging at that place about October 25, 1914, money orders stolen from the Kiefer, Okla., post office. May 13, 1915, at Texarkana, Ark., for passing at that place a money order stolen from Kiefer, Okla., post office. November 2, 1915, at East St. Louis, Ill., for passing at that place a money order stolen from the Kiefer, Okla., post office.

The indictment returned against this person April 8, 1915, at Little Rock, Ark., was dropped October 23, 1915, with leave to reinstate. The indictment returned against him April 10, 1915, at St. Louis, Mo., was stricken from the docket December 21, 1915, with leave to reinstate. The other indictments mentioned are pending against him. History 26811.

MONEY ORDER FORGER.

WILLIAM H. FANNING.

Aliases: John Tiffaney, Tiffaney Diamond Co., Will Fanning, John Miller, John Spencer, William Moyer, Harry Miller, Morton Miller.

Description.—Age, about 31; height, 5 feet 10 inches; weight, 160; slim build; fair complexion; good teeth; black hair; blue eyes; prominent nose; medium square chin; medium thin face.

Peculiar marks, etc.—Irreg. pit scar on and above left wrist, front. Obl. cut scar 1st phal. left index finger, rear.

Bertillon.—75.6; 78.0; 93.5; 19.4; 15.6; 14.0; 6.4; 27.2; 11.9; 9.0; 46.4.

Under the name of John Tiffaney he was sentenced March 13, 1912, at Philadelphia, Pa., to serve 3 years in the Federal penitentiary at Atlanta, Ga., and pay the costs of prosecution for using the mails to defraud at Philadelphia, during 1912. In this scheme he sent circular letters to the addresses of deceased persons, stating that they had ordered a diamond ring, made payments thereon, and that upon the payment of the balance due on the ring it would be forwarded. He was released from the penitentiary on July 3, 1914. Under the name of William H. Fanning he was sentenced on February 24, 1915, at Baltimore, Md., for counterfeiting at that place during December, 1914, six money orders, the sentence being for the term of 5 years in the Federal penitentiary at Atlanta, Ga. During January, 1915, Fanning passed one of the counterfeit orders at Pittsburgh, Pa., for $54.50, and a little later five more of the orders were passed at Chicago, Ill. There is pending against the defendant an indictment returned at Chicago, Ill., December 3, 1915, charging forgery and uttering of counterfeit money orders. Histories 19647 and 27125.

MONEY ORDER FORGER.

JAMES ALFRED BACKUS.

Aliases: A. W. Dayton, A. B. Cameron, C. Cameron, J. C. Wilson, Charles Burke, Bert Cameron, George Wilson, William Smith, A. Wilson, C. Bert, George Burns, A. Smith, George S. Backus, E. Bingelnsen, J. C. Smith, E. Smith, Will Cameron, C. Burns, F. Bird, B. May, A. Wood, F. Brown, James Straton, Harry Burns, Thomas A. Taylor, J. C. Evans, J. C. Watkins, J. C. Watson, F. A. Webster, F. A. Wilson, H. T. Brenkley, Blickly Martin.

Description.—Age, about 40; height, 5 feet 10½ inches; weight, 200; medium build; sandy complexion; dark brown hair; light violet eyes; prominent nose; receding chin.

Peculiar marks, etc.—Scar vert. 1st phal. 2nd, rear. Irreg. scar 2ndphal. under front. Brown mole forearm, rear and outer. 2 moles over left eye. Scar at root of nose

Bertillon.—79.5; 88.0; 63.0; 20.6; 15.5; ——; 6.3; 28.3; 12.4; 10.0; 49.1.

Sentenced January 26, 1906, at Washington, D. C., to serve 2 years in the penitentiary at Moundsville, W. Va., for raising and uttering a money order at Washington, D. C., during November, 1905. Upon his release from the penitentiary, September 3, 1907, he was again arrested, taken to Boston, Mass., and sentenced at that place September 17, 1907, to serve 2 years in the East Cambridge (Mass.) jail, for raising and passing two money orders at Boston, Mass., November 14, 1905. He was again arrested September 27, 1911, at Chicago, Ill., for forging and uttering money orders stolen from Station No. 7, of the Oak Park (Ill.) post office, and later removed to Washington, D. C., at which place he was sentenced October 28, 1912, to serve 7 years in the Federal penitentiary at Leavenworth, Kans., for forging a check at Washington, D. C., May 6, 1911. He was indicted October 18, 1905, at Scranton, Pa.; April 17, 1906, at St. Louis, Mo.; Chicago, Ill., November 16, 1906, and January 15, 1907, at Grand Rapids, Mich., for raising and passing several money orders at various places, which indictments, however, were subsequently dismissed, excepting the Chicago (Ill.) indictment, which was stricken from the docket June 28, 1907, with leave to reinstate. However, there is pending against him an indictment returned at Detroit, Mich., September 30, 1911, for passing forged money orders at that place, May 20, 1911. Histories 9521 and 19912.

MONEY ORDER FORGER.

ADELBERT SISSON.

Aliases: Walter Miller, Bert Burrows, Frank Lewis, Charles Rose, William Dellmar, Joseph W. Burns, Charles Leaman, Frank Walker, John Harding, William Lewis, Frank Smith, George Lewis, Charles Benson, John Hardy, Walter Hilton.

Description.—Age, about 34; height, 5 feet 8 inches; weight, 125; slender build; slightly dark complexion; upper teeth out; dark chestnut hair; blue eyes; slightly receding chin.

Peculiar marks, etc.—L. arm: Deformed nail on little finger. R. arm: Brown mole at 5 below elbow, front. Face: Small freckle mole at 2 to front r. lobe. Small ind. scar at 3.5 above middle r. eyebrow. Ridge of nose broken, bent slightly to R. Chicken-breasted.

Bertillon.—73.0; 64.0; 91.5; 19.3; 14.1; 13.3; 6.0; 26.5; 11.2; 7.8; 44.8.

Sentenced May 26, 1906, at Providence, R. I., to serve 18 months in the Rhode Island State prison, Howard, R. I., for raising a money order at Providence, R. I., December 8, 1905. Upon his release from the above institution he was arrested August 17, 1907, to answer to an indictment which was returned against him at Boston, Mass., February 28, 1906, for raising money orders in Massachusetts, for which offenses he was sentenced September 17, 1907, at Boston, Mass., to serve 2 years in the Federal penitentiary at Atlanta, Ga. An indictment which was returned against Sisson February 27, 1906, at New Haven, Conn., for raising a money order at Stonington, Conn., was dismissed November 27, 1909. He was again arrested January 16, 1914, at Waterbury, Conn., and indicted at New Haven, Conn., February 24, 1914, for altering and attempting to pass a money order at Waterbury, Conn., January 14, 1914, for which offense he was sentenced February 24, 1914, at New Haven, Conn., to serve 2 years in the Federal penitentiary at Atlanta, Ga. He was released from the penitentiary November 2, 1915, removed to Providence, R. I., to answer to an indictment returned against him at that place May 26, 1914, charging him with raising money orders at Providence, R. I., during January, 1914, for which offense he is awaiting trial. Histories 9621 and 24606.

MONEY ORDER FORGER.

CLEVE A. WINGERD.

Aliases: Cleveland A. Wingard, C. H. Hollis, J. A. Hollis.

Description.—Age, about 30; height, 5 feet 7¾ inches; weight, 145; brown hair; blue eyes.

Peculiar marks, etc.—Large vaccination mark on upper left arm. Butterfly upper left arm; butterfly on right shoulder. Gibson woman head lower right arm.

Sentenced October 16, 1913, at San Francisco, Cal., to serve 1 year in the county jail at Oakland, Cal., for stealing a money order for $40 at Oakland, Cal. On April 20, 1912, Wingerd entered Station 24, of the Oakland, Cal., post office and presented an application for a $40 money order to the clerk. The clerk issued the order, and handed it to Wingerd as he, at the same time, tendered his money, which consisted of two $10 bills and a quantity of 50-cent pieces. As the clerk was engaged in counting the money Wingerd inclosed the money order in an envelope and sealed same. The clerk found that the money amounted to but $36.40 and so informed Wingerd, who appeared surprised. He took the money and pretended to count it, and then remarked that he would go home for the balance. The clerk then requested that Wingerd return the money order, whereupon the defendant handed to the clerk a sealed envelope, which it was later discovered did not contain the money order, but instead contained a portion of a newspaper. The money order was later negotiated through a merchant at Oakland, Cal. It appears that the police authorities of San Francisco, Cal., also had a charge against Wingerd for working a similar scheme upon Wells, Fargo & Co. History 21375.

MONEY ORDER FORGER.

PHILLIP SCHWEITZ.

Aliases: Phillip Shweitz, F. Schwartz, B. S. Miller, Ph. Miller, F. Miller, M. Herman, T. Berger.

Description.—Age, about 48; height, 5 feet 7¾ inches; weight, 140; slender build; sallow complexion; dark brown hair; gray-blue eyes.

Peculiar marks.—I. Wart inside of wrist; several vac. scars. II. Scar on inside of wrist. III. Elev. mole above r. eyebrow. Sm. scar above l. eyebrow. IV. Scar on r. shoulder.

Bertillon.—72.8; 76.0; 88.7; 18.5; 14.8; 6.4; 3.6; 25.9; 11.6; 9.4; 47.2.

Sentenced March 15, 1912, Buffalo, N. Y., to serve 4 years in the United States penitentiary, Atlanta, Ga., for raising and cashing at Rochester, N. Y., January 28, 1912, Canadian money orders, issued at Niagara Falls, Ontario, January 25, 1912. Released April 30, 1915.

Previous record.—Sentenced December 14, 1904, Wilmington, Del., to serve 3 years in the State penitentiary at Trenton, N. J., for raising and attempting to pass at Wilmington, Del., September 22, 1904, money order issued at Philadelphia, Pa. Sentenced July 15, 1907, Trenton, N. J., to serve 5 years in the United States penitentiary, Atlanta, Ga., for raising money orders issued at Philadelphia, Pa., February 2, 1904, and cashing same at Newark, N. J., February 4, 1904. Sentenced June 20, 1911, Cleveland, Ohio, on indictment returned October 15, 1904, at Cleveland, Ohio, for raising money order there in August, 1904, to serve 3 years in the United States penitentiary, Leavenworth, Kans.; sentenced suspended during good behavior of the defendant, and no further action reported to have been taken. Case called June 6, 1911, at Brooklyn, N. Y., with respect to indictment returned at that place October 18, 1904, for altering and passing money order at Brooklyn, N. Y., August 8, 1904, and sentence suspended. Case called June 9, 1911, Detroit, Mich., with respect to indictment returned at that place November 28, 1904, for raising and uttering money orders at Detroit, Mich., August 27, 1904, and sentence suspended indefinitely. Indictment returned at Philadelphia, Pa., December 12, 1904, for raising and cashing money order at that place February 1, 1904, has been continued pending good behavior of the defendant. History 20542 and 7480.

MONEY ORDER FORGER.

KARL C. FISHER.

Aliases: Robert B. Handley, Otto D. Wipperman, J. H. McGregor, Dr. Arthur H. Schwartz, T. R. Rogers, Karl Fisher, Logan G. Becktell, Lee G. Becktell, George J. Redmond, Alphonse Russell, J. C. Smith.

Description.—Age, about 42; height, 5 feet 7 inches; weight, 146; dark brown hair; ruddy complexion; light blue eyes.

Peculiar marks.—Scar on each forearm, right palm, left index finger, and each lower leg; two scars on right side of neck; mole on right side of breast. Vaccination scar on each shoulder and each upper arm; two scars on left elbow and lower left thigh.

Bertillon.—69.3; 76.4; 88.5; 45.8; 18.7; 16.4; 7.4; 25.4; 11.0; 8.7.

Sentenced February 18, 1914, Chicago, Ill., to serve 5 years in Illinois State penitentiary, Joliet, Ill., for forging and passing at Chicago, Ill., during January, 1914, money orders which had been stolen from Station 53, San Francisco, Cal.

Records of the department indicate that the following indictments are pending against this person: Indicted at San Francisco, Cal., January 27, 1914, under name of Karl C. Fisher, for the theft of blank money-order forms and postal funds from Station 53, San Francisco, Cal., January 3 and 5, 1914, and forging and uttering of money order at San Francisco, Cal. Indicted November 27, 1914, at Newark, N. J., under name of Robert B. Handley, for the theft of blank money order forms from Bellemead, N. J., post office, August 21, 1913. Indicted May 22, 1916, San Francisco, Cal., under the name of J. H. McGregor, for forging money orders at Dunsmuir, Cal., October 20, 1913, which had been stolen from the Elk City, Idaho, post office, October 10, 1913. History 24686.

MONEY ORDER FORGER.

JAMES BURKET.

Alias: R. M. Burke.

Description.—Age, about 40; height, 5 feet 8 inches; weight, 187; medium stout build; fair complexion; medium chestnut hair; eyes, blue, variegated.

Peculiar marks.—Left arm: Small irreg. scar on base thumb, front. Scar ind. of 4 vertical on thumb, rear. Right arm: Scar of 1.8 obl. rear at 3 below elbow, front and outer. Scar curved cavity above wrist, inner. Face: Scar ind. of 1.5 slightly curved cavity inner at and above inner right brow. Scar of 1 vertical at inner left brow. Small oval scar at 7 above outer left brow. Small freckle mole at 1.2 below left lobe. Ind. white scar of 2 obl. front at 5 below right lobe. Small red mole on upper right eyelid. Both feet deformed, arches fallen.

Bertillon.—72.0; 70.0; 90.5; 19.0; 15.6; 14.0; 6.0; 25.3; 11.3; 9.0; 44.7.

Sentenced June 21, 1912, Baltimore, Md., to serve 4 years at hard labor in United States penitentiary, Atlanta, Ga., for forging and passing money orders at Baltimore, Md., during June, 1912, which had been stolen from Station 129, New York, N. Y. Released July 20, 1915. The pending indictments returned at Indianapolis, Ind., February 12, 1913, for forging and passing money orders at Indianapolis, Ind., April 6, 1912; New York, N. Y., March 29, 1913, for the theft of money order forms from Station 129, New York, N. Y.; and at Los Angeles, Cal., December 31, 1913, for passing stolen and forged money orders at Los Angeles, Cal., February 10, 1912, have been continued during good behavior of defendant. History 21231.

MONEY ORDER FORGER.

[Post-office burglar.]

CARL P. MACK.

Aliases: James C. Clark, Roscoe Pound, James Fleming Wilson, Frederick McGuire, Walter McGuire, Allen McGuire, P. Malabar, T. W. Allen.

Description.—Age, about 38; height, 5 feet 8½ inches; weight, 155; medium build; florid complexion; dark-brown hair; brown eyes.

Peculiar marks.—Scar, indistinct, of 1 inch oblique, outward at middle of right brow. Scanty brows. Upper eyelids overhang. Small mouth. Forehead high. Hair thin on top. Large vaccine left under arm. Two moles left side base of neck. Crooked lower teeth, which he exposes when talking. Scarlike cut on left ear. Small black mole under left nostril. Little and index fingers of right hand are crooked.

Bertillon.—74.0; 77.0; 94.0; 18.0; 14.8; 13.5; 6.3; 25.7; 11.2; 9.1; 45.5;

Sentenced June 12, 1915, Detroit, Mich., to serve 5 years in the United States penitentiary, Leavenworth, Kans., for forging and attempting to pass a money order at Detroit, Mich., which had been stolen from Station A, Portland, Oreg., when that station was robbed in February, 1915. Escaped from custody of two guards from the Leavenworth Penitentiary when riding on Northern Pacific train No. 41, near Sandpoint, Idaho, about 7 p. m., November 17, 1915; arrested May 22, 1916, at Philadelphia, Pa., for State offense and held in jail at that place. Indictment returned at Portland, Oreg., June 8, 1915, for the robbery committed at Station A, Portland, Oreg., February 12, 1915, pending. History 27824.

MONEY ORDER FORGER.

EMIL J. SAGEY.

Description.—Age, about 31; height, 5 feet 5 inches; weight, 145; slender build; medium complexion; black hair; brown eyes.

Peculiar marks.—Tat. of crossed cannons on right arm about 2″ large with initials "EJS" and "43."

Sentenced February 19, 1915, San Francisco, Cal., to serve 2 years in penitentiary, McNeil Island, Steilacoom, Wash., for forging and uttering at San Francisco, Cal., October 14, 1914, a money order issued at Omaha, Nebr., October 10, 1914.

Previous record.—Sentenced March 29, 1911, Brooklyn, N. Y., to serve 18 months in United States penitentiary, Atlanta, Ga., and pay fine of $1 for stealing from the mails at Brooklyn, N. Y., during 1911, while employed as clerk in the post office at that place. Sagey was also indicated December 7, 1914, San Francisco, Cal., charged with having forged a check on the subtreasury at San Francisco, Cal. History 18718.

MONEY ORDER FORGER.

WILLIAM J. BRONSON.

Aliases: Wm. J. Nelson, Ernest Anderson.

Description.—Age, about 28; height, 5 feet 5 inches; weight, 128; slender build; dark complexion; black hair; medium blue eyes.

Peculiar marks.—3 blue dots 3 above left wrist, rear. Tat. blue H 2 x 2 between left thumb and index finger, rear. Rd. mole .5 root of nose. Rd. mole .5 me. right eyebrow.

Sentenced October 11, 1915, Detroit, Mich., to serve 3 months imprisonment in the house of correction at Detroit, Mich., for forging and uttering money orders at that place, during January, 1913, which had been stolen from station 153, Chicago, Ill.

Previous record.—Sentenced April 22, 1913, Cleveland, Ohio, to serve 3 years in State penitentiary, Moundsville, W. Va., for forging and uttering stolen money order at Cleveland, Ohio, February 8, 1913. It is also reported that Bronson served a term in the Wisconsin State Prison under the name of Ernest Anderson, for stealing and forging express money orders. History 22613.

MONEY ORDER FORGER.

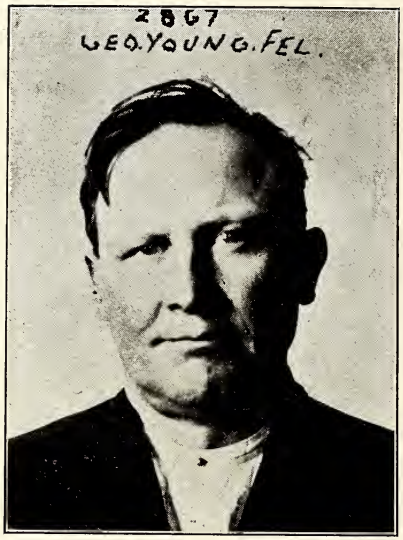

GEORGE YOUNG.

Aliases: T. Burns, J. Wilson, T. Morris.

Description.—Age, about 47; height, 5 feet 5⅛ inches; weight, 160; chunky build; ruddy complexion; brown hair; blue-gray eyes.

Peculiar marks.—2 small scars 3rd phal. of left index finger; pit back of left forearm near elbow; vac. left upper arm; scar 2 inches long left side of head; small scar under lower lip; small pit scar right corner of mouth.

Sentenced October 22, 1908, San Francisco, Cal., to serve 10 years in State prison, Folsom, Cal., and pay a fine of $500 for forging and uttering money orders, at Stockton, Cal., during August, 1908, which had been stolen from station 15, Seattle, Wash. Paroled July 3, 1912. Young stole a book of blank money-order forms from station 15, Seattle, Wash., post office, about one year prior to his arrest for the forgery stated above, August 25, 1908, and by using a rubber-stamp outfit succeeded in having a number of money orders cashed in the States of Washington, Oregon, and California. History 14204.

MONEY ORDER FORGER.

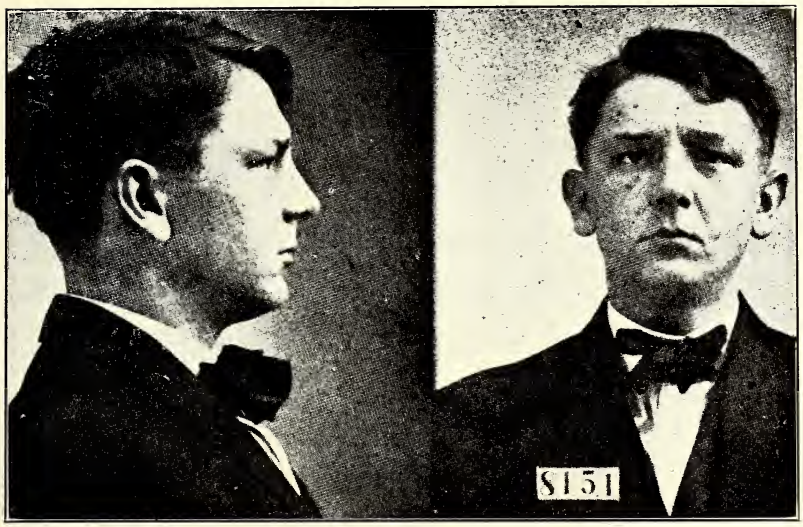

GEORGE BROWN.

Aliases: George Anderson, William A. Anderson, Edward Bauer, Ed. Brown, Henry Schultz, Fred L. Maranda, Dutch, The Swede, etc.

Description.—Age, about 36; height, 5 feet 7 or 8 inches; weight, about 150; blue eyes; medium blond; fair but sallow complexion; medium build.

Peculiar marks.—Blue round dot tattooed on left arm below elbow; 2 small round circles tattooed on left forearm; small blue anchor tattooed on forearm above left wrist.

Bertillon.—72.5; 69.0; 94.0; 20.3; 15.8; 14.2; 6.8; 26.2; 11.7; 9.2; 45.5.

Records of the department indicate that the following indictments are pending against this person: As George Brown, Buffalo, N. Y., December 17, 1912, forging and passing stolen money orders at that place October 5 and 6, 1912; as George Brown, Pittsburgh, Pa., April 8, 1913, for passing forged money orders stolen from station 45, Detroit, Mich., at Pittsburgh, Pa., February 1, 1913; as George Brown, Columbus, Ohio, June 5, 1913, for forging and passing money orders stolen from station 45, Detroit, Mich., at Columbus, Ohio, October 26, 1912; as Ed. Bauer, Kansas City, Mo., November 7, 1914, for forging money orders stolen from Burlington, Iowa, post office, June 1, 1914, at Kansas City, Mo., June 12, 1914. This person is now serving a term in the Illinois State penitentiary at Joliet, Ill., under No. 4130, for a confidence game perpetrated in Kane County, under the name of Henry Schultz. History 22382.

MONEY ORDER FORGER.

JAMES CORDANO.

Aliases: Marvin T. Parks, James Wilson, "Gold Tooth Jimmie."

Description.—Age, about 27; height, 5 feet 5¾ inches; weight, 137; medium build; medium dark complexion; light chestnut hair; eyes, "or. ch."

Peculiar marks.—I. Cic. on back of wrist. Cic. on 1st joint of thumb. III. Sm. cic. on right cheek.

Bertillon.—67.2; 71.0; 88.8; 18.5; 15.1; 13.0; 6.2; 26.2; 11.8; 9.0; 45.2.

Indictment returned at Columbus, Ohio, June 5, 1913, for forging and passing money order at that place, October 26, 1912, which had been stolen from station 45, Detroit, Mich., is pending. Cordano is now serving a 7-year term in the pentitentiary at Auburn, N. Y., having been sentenced at Rochester, N. Y., August 28, 1913, by the State authorities, for burglary and larceny. History 22382.

MONEY ORDER FORGER.

(Post-Office Burglar.)

HENRY E. ESTES.

Aliases: Henry Edwin Estes, George Crosby, H. E. Peery, Ed Peery, H. Storms, E. Peery, E. H. Peery, G. C. Ulin.

Description.—Age, about 42; height, 5 feet 8 inches; weight, 144; medium build; medium complexion; dark-chestnut hair, partly bald; greenish slate eyes.

Peculiar marks.—I. Sc. of ¾″ oblg. outer at 3rd ph. l. little finger. Sc. of ¾″ oblg. outer at 3rd ph. l. middle finger, frt. III. Sc. of ½″ vt. at tail l. brow.

Bertillon.—73.0; 76.0; 91.0; 19.1; 15.1; 13.6; 6.1; 26.3; 11.8; 9.0; 47.5.

Sentenced November 4, 1913, Kansas City, Mo., to serve 18 months on each of two counts in the indictment charging forgery of money orders at Kansas City, Mo., May, 1913, and Warrensburg, Mo., April 19, 1913, which had been stolen from the post office at Hilltop, Kans., March 21, 1913; sentences to run concurrently. Served term at Leavenworth, Kans. Also sentenced April 12, 1916, Pueblo, Colo., to serve 13 months in United States penitentiary, Leavenworth, Kans., for uttering money orders at Denver, Colo., April 15, 1913, which had been stolen from the Hilltop, Kans., post office, March 21, 1913. Indictment returned at Portland, Oreg., November 17, 1909, for forging and uttering money orders at Gervais, Oreg., September 24, 1909; also indictment returned at Fort Scott, Kans., May 6, 1913, for burglary of the post office at Hilltop, Kans., March 21, 1913, at which time blank money orders with type and stamp were stolen, are pending. History 20462.

MONEY ORDER FORGER.

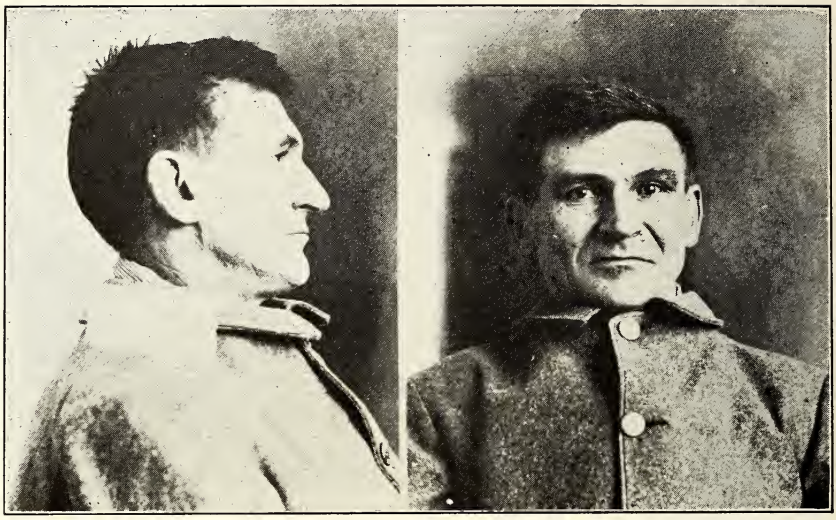

AUGUST BRINKMAN.

Aliases: Charles P. Feine, Carl Rohl, Carl Bartels, Al Steinke, August Miller, Al. Wilson, August Brink, Carl Miller.

Description.—Age, about 45; height, 5 feet 11½ inches; weight, 170; medium build; medium dark complexion; medium chestnut hair; eyes, "dent. ch. gr. az. m., No. 4."

Peculiar marks.—I. Lm. pit sc. at 5″ abv. l. wrist, rear. Sc. of 3¼″ x ½″ at l. elbow, rear. 2nd l. mid. fgr. appears to have been crushed. II. Sc. of ½″ vt. at 1st jt. r. lit. fgr., rear. III. Sm. black mole at 1½″ to r. of r. angle of mouth.

Bertillon.—82.5; 89.0; 93.0; 19.4; 16.5; 14.8; 6.8; 29.7; 13.3; 10.6; 51.8.

Reported to have served terms in the State prisons of Illinois, Wisconsin, and Minnesota. Sentenced December 8, 1910, St. Paul, Minn., to serve 2 years and 6 months in the United States penitentiary at Leavenworth, Kans., for forging and uttering money orders stolen from the post office at Byron, Minn. Sentenced March 5, 1913, Madison, Wis., to serve 10 years in the United States penitentiary, Leavenworth, Kans., for forging and passing money orders during 1910, Janesville, Madison, and Superior, Wis. Indictment returned La Crosse, Wis., October 9, 1911, for forging and uttering money order at that place August 30, 1910, pending. History 17935.

MONEY ORDER FORGER.

FRANK L. HAYES.

Aliases: Frank Leroy Hayes, C. N. Martin, A. R. Wright, Frank Hayes, Anthony Reiser.

Description.—Age, about 43; height, 5 feet 6 inches; weight, 120; slender build; med. complexion; good teeth; dk. chest. hair; gray eyes; regular chin.

Peculiar marks.—I. Left little finger turns in at 2nd joint. Ver. cic. at 1st joint left thumb rear. II. Clean. III. L-shaped cic. of 4.5 ver. over l. eye.

Bertillon.—76.6; 65.5; 91.0; 19.7; 15.7; ...; 5.5; 25.1; 10.5; 7.5; 43.1.

Arrested December 5, 1914, at Toledo, Ohio, for passing money orders stolen from the post office at Inkster, Mich., October 7, 1914. On December 18, 1914, he was surrendered to the sheriff of Richland County, Ohio, and on December 19, 1914, after pleading guilty to a State charge (uttering and forging a counterfeit check for $50 and passed at Shelby, Ohio), he was sentenced to serve a term of 10 years in the Ohio State penitentiary, Columbus, Ohio. Federal case dropped.

Previous criminal record as follows: As Frank L. Hayes, No. 6500, received at Michigan State penitentiary, Jackson, Mich., on June 24, 1893, from Detroit, Mich., to serve a life sentence for murder, first degree (killed one Fred Kelly at Detroit, Mich., November 19, 1892, by shooting him). Sentence commuted January 1, 1911, to 35 years, time to expire August 8, 1914. Paroled January 1, 1911, from Michigan State penitentiary at Jackson, Mich. Final discharge from Michigan State penitentiary granted August 9, 1914. As A. R. Wright, arrested at Mansfield, Ohio, on August 24, 1914, with Kissner (Ohio penitentiary, No. 43152) and Kissner's wife on the charge of uttering and publishing a false, forged, and counterfeit check. Held to grand jury August, 1914, under bond of $1,300, which was reduced to $600, which he then furnished and was released. Case set for hearing November 19, 1914. Failed to appear that date and bond declared forfeited. Surrendered by Federal authorities December 18, 1914, to the sheriff of Richland County, Ohio, and sentenced to the Ohio State penitentiary as indicated above. History 26591.

MONEY ORDER FORGER.

DAVE HARRIS.

Aliases: E. Belmont, Harry Russell, Ed. Gagnon, Joe Gagnon, Edward Belmont.

Description.—Age, about 36; height, 5 feet 10 inches; weight, 152; medium build; dk. complexion; dk. bro. hair; dk. bro. eyes; large nose.

Peculiar marks, etc.—Cut scar base left thumb, front. Cut scar 3rd phalanx left index, front. End left middle finger amp. Cut scar 3rd phalanx left ring front. Tat. woman's bust right forearm, front.

Bertillon.—75.2; 75.0; 93.0; 18.9; 14.7; 13.1; 6.8; 25.7; 11.5; 8.5; 45.4.

As Edward Belmont, arrested May 19, 1903, at Chicago, Ill., for forgery of money orders, pleaded guilty, and was sentenced November 25, 1903, at Chicago, Ill., to serve 6 months in the Cook County Jail, Chicago, Ill. Rearrested February 6, 1905, at Chicago, Ill., for a similar offense; was sentenced, May 22, 1905, at Chicago, Ill., to serve 3 years in the State penitentiary, Joliet, Ill., and on December 14, 1906, he was transferred to the United States penitentiary, Leavenworth, Kans., his term expiring there September 9, 1907. Arrested July 23, 1908, at Chicago, Ill., for theft of mail from hall letter boxes; sentenced on December 10, 1908, at Chicago, Ill., to serve a term of 8 years at Federal penitentiary, Leavenworth, Kans. Released November 2, 1914. Arrested, February 21, 1916, at Portland, Me., for raising money orders and attempting to cash them there. Sentenced April 6, 1916, at Portland, Me., to serve a term of 5 years in the Federal penitentiary, Atlanta, Ga. Histories 5489, 14036, and 29617.

MONEY ORDER FORGER.

(Fraud.)

ALBERT DAVIS.

Aliases: Albert A. Davis, Albert Smith, Albert Posey, Leon Thomas.

Description.—Colored; age, about 25; height, 5 feet 8 inches; weight, 140; medium build; brown complexion; good teeth; black hair.

Sentenced November 23, 1914, at Jonesboro, Ark., to serve 6 months in Craighead County Jail, Jonesboro, Ark., for forgery of money order at Vincent, Ark., February 22, 1913, and fraudulent use of the mails at Vincent, Ark., March 10, 1913. In the former charge (forgery of money order) Davis embezzled letter handed to him for mailing, changed the name of the payee on the money order therein, and sent it away with the letter, signed Albert Smith, with an order for tobacco. In the latter charge (fraudulent use of the mails) he obtained a phonograph and some records, for which he promised to pay in monthly installments. This he failed to do, stating that phonograph had been destroyed in the high water of the spring of 1913, and that as he did not have this machine he would not pay for it. Later, under the name of Leon Thomas, he ordered another phonograph from the same company, which order they refused to fill. It is reported that Davis is believed to have defrauded many concerns during the 18 months preceding his prosecution as above.

Previous history shows Davis was sentenced May 24, 1909, at Memphis, Tenn., to serve a term of 3 years in the National Training School for Boys, Washington, D. C., for rifling a drop box in the Germantown, Tenn., post office, June 18, 1909. Histories 25766 and 16051.

MONEY ORDER FORGER.

HENRY GILDER.

Alias: H. A. Gilder.

Description.—Age, about 28; height, 5 feet 10½ inches; weight, 159; medium build; brown complexion; good teeth; black hair; maroon eyes; negro.

Peculiar marks.—L. arm: Sc. at 2nd jt. thumb, front; oval sc. of 1 x 1 on base thumb, front. R. arm: Sc. of 1.5 x 1.5 (burn) at 1.5 above wrist, rear. Face: Covered with deep pit scars from smallpox.

Bertillon.—79.0; 90.0; 90.5; 19.5; 14.6; 14.1; 6.5; 29.9; 12.8; 9.9; 50.1.

Sentenced April 19, 1915, at Little Rock, Ark., to serve 3 years in the United States penitentiary, Atlanta, Ga., for raising a money order from $2 to $20 at McGehee, Ark., August 14, 1914. History 26201.

MONEY ORDER FORGER.

(Post-office burglar.)

JOHN LEIGHTON.

Aliases: James Woodbury, Andrew Golden, John James Woodbury.

Description.—Age, about 35; height, 5 feet 7¼ inches; weight, 139; medium build; ruddy complexion; poor teeth; chestnut-brown hair; blue eyes; square chin.

Peculiar marks.—I. Vac. scar l. arm. III. Sm. white mole lower lid left eye.

Bertillon.—68.1; 68.0; 90.5; 18.2; 16.0; 14.5; 5.9; 24.9; 11.2; 8.9; 44.2.

Sentenced September 23, 1915, at Portland, Me., to serve 14 months in the Federal penitentiary, Atlanta, Ga., for forgery there of money order issued Providence, R. I., August 27, 1915, for $20, payable to George B. Clarke, Portland, Me. Leighton, on August 28, 1915, called at the general-delivery window of the Portland post office, and received a letter addressed to George B. Clarke, representing at the time he was the addressee. This letter contained the money order spoken of above, and Leighton cashed same at a post-office station in Portland, and was later identified by the clerk who cashed the order.

Previous history.—As James Woodbury, arrested October 8, 1910, at Bangor, Me., for robbery of the post office at East Vassalboro, Me. (safe blown), August 10, 1910, and sentenced December 3, 1910, at Portland, Me., to serve 1 year and 1 day in the Federal prison, Atlanta, Ga. It is reported that John Leighton was sentenced on one occasion to serve 60 days in jail at Bangor, Me., for vagrancy; also that Woodbury (Leighton) under the name of Arthur Goldman served 2 years in jail at Bangor, Me., for robbing a man. Histories 18604 and 28713.

MONEY ORDER FORGER.

(Fraud.)

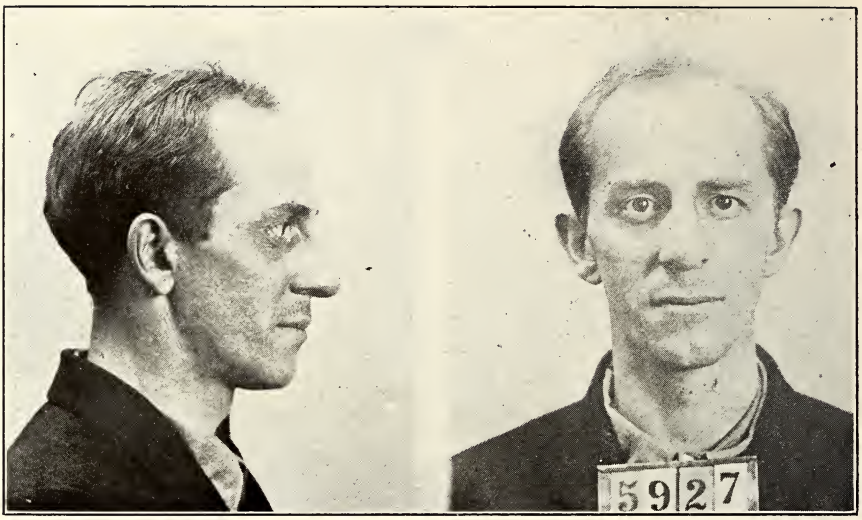

HERBERT J. WOOD.

Aliases: J. H. Woods, Percy F. Preger, P. F. Preger, Cooperative Music Publishing Co.

Description.—Age, about 30, height, 5 feet 8½ inches; weight, 135; slender build; fair complexion; teeth, 5 out; lt. chest. hair; chest. eyes; prom. nose; sl. recdg. chin.

Peculiar marks.—Sc. cur. with cav. above of 1 x 4.5 above l. wrist, rear and inner. Sc. at and below 1st joint of thumb, rear. Sm. vert. sc. at 1 below middle of mouth. Pit scar at median line 5 above root of nose. Pit scar at 3.5 to front l. lobe. Partial front baldness.

Bertillon.—74.0; 84.0; 92.0; 19.2; 15.3; 13.8; 6.4; 26.1; 11.6; 8.8; 48.3.

Sentenced September 21, 1915, at New York, N. Y., to serve a term of 2 years in the United States penitentiary, Atlanta, Ga., for raising and passing three money orders on August 11, 1915, and other dates, at New York, N. Y.

Previous history.—Wood was arrested at New York, N. Y., May 24, 1911, for using the mails to defraud at New York, N. Y., under the name of the Cooperative Music Publishing Co. This company was supposed to be organized for the purpose of assisting and cooperating with amateur authors and composers in printing and marketing their compositions. Before the company would interest itself in an author's composition it was necessary for such an author to purchase at least five shares of stock at $5 per share. Wood never published a manuscript, nor is it apparent he ever made any effort to do so. By this scheme he mulcted from the public about $1,600. He was indicted June 8, 1911, at New York, N. Y., and on October 17, 1911, sentence was suspended at that place upon Wood's promise to make restitution. He reported to the court the following January, when he was directed to make a more substantial reimbursement to those defrauded, and again appear. He then disappeared and was not located again until arrested for passing the money orders mentioned above. Histories 28627 and 19352.

MONEY ORDER FORGER.

BERT DONALDSON.

Aliases: George Mason, Fred Cuff, Robert Doner, Robert Dorner, Bert Repp, Dr. Hype, Fred L. Maranda, George Moran, Bert Reppe, Charles Pickel, Dr. Hypo.

Description.—Age, about 43; height, 5 feet 9⅞ inches; weight, 135; slim build; dark complexion; two teeth out; dark chestnut hair; hazel eyes; convex nose; regular chin.

Peculiar marks, etc.—I. Oval scar 1 x ¾, 5 above elbow out. II. Oval scar 1½ x 1, 4 above elbow, out. Cut cavity down 3½ c, second phalanx indirect, front.

Bertillon.—77.3; 83.0; 94.5; 18.9; 14.7; 14.5; 7.3; 27.0; 12.2; 9.6; 48.8.

Sentenced May 13, 1913, at Rochester, N. Y., to serve 3½ years in the United States penitentiary at Atlanta, Ga., for forging and passing money orders at Buffalo, N. Y., October 5 and 6, 1912, the money orders having been stolen from station No. 45, of the Detroit, Mich., post office. He was released from the penitentiary mentioned February 9, 1916, on expiration of sentence. He was also indicted March 24, 1913, at St. Louis, Mo., for passing four money orders at that place, December 14, 1912, same having been stolen from the post office station mentioned above. Another indictment was returned against him at Pittsburgh, Pa., April 8, 1913, for passing money orders stolen from station No. 45, of the Detroit, Mich., post office, the money orders in this instance having been passed at Pittsburgh, Pa., February 1, 1913. Donaldson was not arrested upon his release from the penitentiary in February, 1916, to answer to either of the above indictments, but it is understood that should he be taken into custody again for any offense, he will be immediately brought to trial on these indictments. History 22382.

MONEY ORDER FORGER.

BERT GARDNER.

Aliases: Harry Stevens, George Roberts.

Description.—Age, about 25; height, 5 feet 9½ inches; weight, 146; slender build, florid complexion; good teeth; light hair; blue eyes; grecian nose; medium chin; regular face.

Peculiar marks.—Circular vac. sc. 1 x 1½ upper arm, outer; deep scar center r. cheek. "V" scar under right nostril; eyes squinted, slightly crossed.

Bertillon.—75.5; 81.0; 91.5; 19.3; 14.7; 13.5; 6.1; 26.0; 11.6; 8.9; 47.0.

Sentenced January 13, 1913, at Guthrie, Okla., to serve a term of two years in the Federal penitentiary, Leavenworth, Kans., for forging amounts and material signatures to blank money-order forms stolen from Catoosa, Okla., post office, September 25, 1912, and passing same with intent to defraud at Oklahoma, Okla., on September 28–29, 1912.

Previous record.—Received Hutchinson, Kans., Reformatory as Harry Stevens, No. 2255, February 10, 1910; charge, grand larceny. Sentenced 7 years; paroled January 13, 1911. History 21811.

MONEY ORDER FORGER.

DRUMMOND McPHERSON.

Alias: W. H. Jahn.

Description.—Age, about 42; height, 6 feet; weight, 180; fair complexion; blue eyes.

Peculiar marks.—I. Scar 1″ long on right knee cap. II. Scar 1″ long 6″ above right knee cap. III. Large mole 1″ from left nipple. IIII. Hair, light colored and streaked with gray.

Sentenced November 23, 1914, at Kansas City, Mo., to serve a term of 6 months in the Platte County Jail, Platte City, Mo., and to pay a fine of $6,000, for forgery of money orders at Kansas City, Mo., about October 23, 1913. History 26665.

MONEY ORDER FORGER.

T. J. WARREN.

Aliases: L. E. Lane, L. Lane, F. Hayni, A. J. Murphy, F. Lewis, F. Haynie.

Description.—Age, about 54; height, 5 feet 6 inches; weight, 135; med. build; med. fair complexion; teeth, 1 out; lt. chest, hair; r. yellow eyes; rec. chin.

Peculiar marks.—L. arm—Sc. of 1.5 obl. outer at and below 1st joint of thumb, front. R. arm—Oval scar ind. at 7 below elbow, front. Face—Scar of 2.5 vert. at 3 below and (to rear) of outer l. eye. Frkle mole at 3 to front l. tragus. Scar ind. of 1 hor. at 3 below (to rear) outer r. eye.

Bertillon.—67.5; 77.0; 86.5; 19.1; 15.6; 13.8; 6.2; 25.9; 11.9; 8.9; 46.5.

Sentenced April 9, 1915, at Little Rock, Ark., to serve a term of 2 years in the United States prison, Atlanta, Ga., for forgery at Little Rock, Ark., March 10, 1915, of money orders stolen from Washburn, Tex., February 12, 1915. There are pending against this person Federal indictments as follows: Amarillo, Tex., April 21, 1915, for robbery of post office at Washburn, Tex., February 12, 1915. At Kansas City, Mo., May 1, 1915, for forgery of money orders at Kansas City, Mo., about February 24, 1915. At Muskogee, Okla., February 10, 1916, for forgery of money order No. 8078, stolen from the Washburn, Tex., post office February 12, 1915, and cashed at Howe, Okla., March 7, 1915. History 27369.

MONEY ORDER FORGER.

WILL DUNAWAY.

Alias: R. W. Weatherford.

Description.—Age, about, 24; height, 5 feet 9¾ inches; weight, 144; m. build; m. complexion; good teeth; ch. dk. hair; az. m. No. 1–3 eyes; vt. chin.

Peculiar marks.—II. Sc. of ½″ at 1″ below r. wrist, rear. Scar sl. abv. 1st joint of r. thumb, rear. III. Up. lip short.

Bertillon.—77.0; 80.5; 93.0; 19.9; 14.8; 14.2; 6.4; 27.9; 11.9; 9.1; 48.7.

Sentenced November 28, 1914, at Fort Worth, Tex., to serve a term of 18 months in the United States penitentiary, Leavenworth, Kans., for forging signatures to five money orders at Fort Worth, Tex., July 29, 1914. History 25849.

MONEY ORDER FORGER.

(Post-office burglar.)

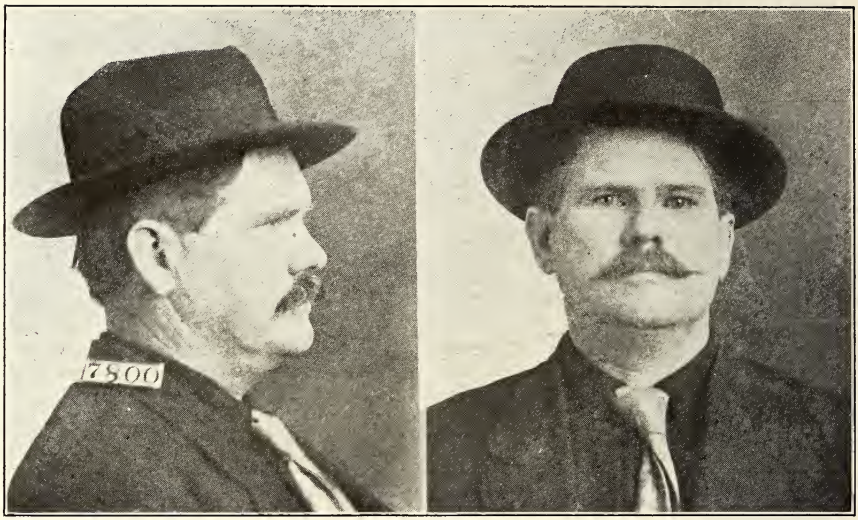

CHARLES FERGUSON.

Alias: John J. McCann.

Description.—Age, about 34; height, 5 ft. 7½ inches; weight, 188; fair complexion; medium chestnut hair; azure blue eyes (small chestnut spot on left eye); small scar on third phalanx of left third finger, front; horizontal scar of ½ inch, one-half below root of nose, left of ridge; scar of 1 inch slightly below left corner of mouth.

Bertillon.—70.5; 78.0; 91.5; 18.8; 15.7; 14.4; 6.5; 27.4; 11.7; 9.1; 47.3.

Sentenced at St. Paul, Minn., December 7, 1911, to serve a term of 4 years in the United States penitentiary at Leavenworth, Kans., for forging and uttering money orders at St. Paul, Minn., on money-order forms stolen from the Devils Lake, N. Dak., post office August 26, 1911. Paroled from the above-named penitentiary April 19, 1913, and went to Sandusky, Ohio. Violated parole. Disappeared in June, 1913. Last reported to be in Rossville and Chicago, Ill. Present whereabouts unknown. History 19800.

MONEY ORDER FORGER.

RUSSELL ROBINSON.

Description.—Age, about 24; height, 5 feet 4½ inches; weight, 147 pounds.; native of Minnesota; hair ch. m.; occupation, clerk; eyes, haz. gr. blue; complexion, m.

Peculiar marks.—Scars: I. Dim outline of heart in bl. bk. hand, bet. th. and ff.; cut sc. 2 1 bk m. f. 1st ph. II. Dim bl. tat. mark bk. hand bet. th. and ff. IV. Sm. round sc. r. side 7 r. of m. 22 bel. r. nipple.

Bertillon.—65.1; 73.1; 90.9; 19.3; 16.0; ——; 6.0; 25.9; 12.0; 9.1; 46.4.

Sentenced at Quincy, Ill., March 17, 1914, to serve 1 year and 1 day in the State penitentiary at Joliet, Ill., for forgery of a material signature to a money order for $39, at El Paso, Ill., December 9, 1913. Was released on parole July 20, 1914, into the custody of his first friend, F. Emory Lyon, Central Howard Association, Room 1245, Monon Building, 440 South Dearborn Street, Chicago, Ill. Robinson violated his parole, and his present whereabouts are not known. History 24757.

MONEY ORDER FORGER.

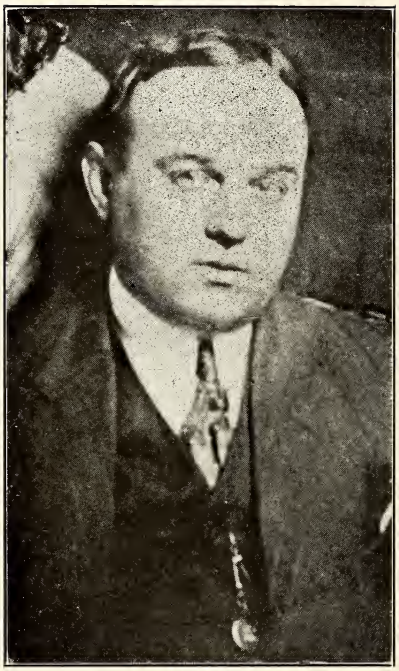

GEORGE E. YOUNG.

Aliases: Frank R. Graham, Thomas E. Carroll, F. Rice, John Carroll, C. W. Porter, J. W. Harris, W. F. McMullen, etc.

Description.—Age, 40; height, 5 feet 8 inches; weight, 170–180; build, stocky; complexion, dark; hair, dark.

Sentenced November 10, 1914, Pittsburgh, Pa., to serve 2 years in Eastern Penitentiary, Philadelphia, Pa., for theft of blank money-order forms from post office at West Brownsville, Pa., May 10, 1913. Indictment returned October 24, 1914, Omaha, Nebr., for forgery of four money orders there in June, 1913, on forms stolen from post office at West Brownsville, Pa., is pending.

Previous record.—Young is reported to have served a minimum sentence of 1 year in the State penitentiary, Lansing, Kans., for grand larceny at Atchison, Kans. History 24059.

MAIL POUCH THIEF.

ALBERT P. TARDY.

Aliases: Albert Pastie, Albert Smith.

Description.—Age, about 36; height, 5 feet $2\frac{3}{4}$ inches; weight, 127; small build; dark complexion; black hair (gray) dark chestnut eyes; black beard.

Peculiar marks, etc.—I. Sc. of $\frac{5}{8}''$ vert. on 3rd phal. l. index finger, front. II. Tattoo eagle, shield and sunflower, below r. elbow, front. R. index finger amputated at 2nd phal. III. Scar ind. of $1\frac{1}{2}''$ vert. beginning at $1\frac{3}{4}''$ above inner l. brow running into scalp; scar ind. of $\frac{1}{2}''$ obl. in at $1\frac{1}{2}''$ abv. mid. l. brow. Almost bald on top.

Bertillon.—59.5; 59.0; 86.5; 18.0; 14.5; 13.0; 6.5; 25.5; 10.9; 8.6; 43.2.

Sentenced December 6, 1913, at Chicago, Ill., to serve 2 years in the State penitentiary at Joliet, Ill., for stealing and cutting open a mail pouch containing registered mail while employed as a mail-wagon driver at Chicago, Ill. He was again sentenced January 3, 1916, at Chicago, Ill., to serve 5 years in the Federal penitentiary at Leavenworth, Kans., for stealing a sack of mail and a parcel-post package from the mail platform of the Illinois Central Depot at Chicago, Ill., December 9, 1915. His criminal record is given as follows:

"On October 14, 1900, he was sentenced to serve 10 days in the Cook County (Ill.) Jail for horse stealing. On May 19, 1901, he was sentenced to the State penitentiary at Joliet, Ill., for larceny; paroled June 12, 1905, returned October, 1909, discharged December 23, 1911, and on January 29, 1906, was sentenced at St. Louis, Mo., to serve 5 years in the State penitentiary at Jefferson City, Mo., as a pickpocket." Histories 29208, 24304.

MAIL POUCH THIEF.

BUNK DRANE.

Alias: Lee Brown.

Description.—Age, about 27; height, 5 feet 7¾ inches; weight, 170; stout build; negro; 3 teeth out; black hair; maroon eyes.

Peculiar marks, etc.—Small oval scar at 2 above 1st joint of index finger, front, left hand. Scar from burn 1 x 1 at 1 below 1st joint of middle finger, rear, right hand. Scar 2.5 obl. to rear at right brow. Scar of 2 vert. at 1 to right brow. Pit scar at 6 to front left tragus. Lips thick.

Bertillon.—72.0; 83.0; 90.0; 18.8; 15.4; 14.5; 5.4; 28.1; 12.3; 9.1; 49.1.

Sentenced November 10, 1915, at Jackson, Miss., to serve 1 year and 1 day in the Federal penitentiary at Atlanta, Ga., and to pay a fine of $50 and costs of prosecution for theft of a mail pouch at Goodman, Miss., August 15, 1915, and forging a money order at Pickens, Miss., on that date. It is reported that Drane bears a bad reputation, having just completed a sentence in the Arkansas penitentiary for murder. History 28593.

MAIL POUCH THIEF.

FRANK PENT.

Alias: Paul Speckman.

Description.—Age, about 30; height, 5 feet 5¾ inches; weight, 110; slender build; fair complexion; good teeth; medium chestnut hair.

Peculiar marks, etc.—III. Small sc. at sl. bel. l. wing of nose.

Bertillon.—67.0; 73.0; 89.0; 17.2; 15.0; 13.6; 5.6; 26.0; 11.8; 9.6; 46.5.

Under the name of Paul Speckman (real name) he was indicted November 23, 1912, at Des Moines, Iowa, for stealing and rifling mail sacks at Ames and Nevada, Iowa, during June, 1912, for which offense he was sentenced November 26, 1912, at Des Moines, Iowa, to serve 1½ years in the Federal penitentiary at Leavenworth, Kans., and to pay a fine of $200. He was released from the penitentiary March 15, 1914, on expiration of sentence. He was again arrested April 3, 1914, at Holdrege, Nebr., for stealing and cutting a mail pouch at that place on April 3, 1914, for which offense he was sentenced May 21, 1914, at Lincoln, Nebr., at serve 3 years in the Federal penitentiary at Leavenworth, Kans. Histories 22159 and 25101.

MAIL POUCH THIEF.

CHESS GREGORY.

Alias: Chester Gregory.

Description.—Age, 26; height, 5 feet 9 inches; weight, 152; slender build; fair complexion; good teeth; light-brown hair; gray eyes; prominent nose. Habitual drinker.

Sentenced February 1, 1913, at Austin, Tex., to serve 2 years in the Federal penitentiary, Leavenworth, Kans., for theft and rifling of a mail pouch at Austin, Tex., December 3, 1912. He was paroled June 11, 1914. History 22361.

MAIL POUCH THIEF.

JAMES SHARUM.

Description.—Age, about 47; height, 5 feet 7¾ inches; weight, 135; medium build; dark complexion; good teeth; black hair (mixed with gray).

Peculiar marks, etc.—I. L. little finger sl. stiffened at 2d joint. III. Sm. sc. at bottom of chin at 1½″ to l. of m. line.

Bertillon.—72.0; 74.0; 92.0; 19.5; 15.5; 13.7; 6.6; 26.2; 11.8; 9.0; 46.3.

Sentenced January 20, 1915, Fort Smith, Ark., to serve 3½ years in the Federal penitentiary, Leavenworth, Kans., for stealing a mail pouch containing $6,500 at Clarksville, Ark., August 15, 1914. History 25929.

MAIL POUCH THIEF.

Photograph taken several years ago

FRED H. CRAWFORD.

Aliases: Albert E. Bell, F. H. Crosby, A. E. Harmon, Frank H. Wallace, J. H. Hamilton, A. E. Hammond, Charles H. Crawford.

Description.—Age, about 45; height, 5 feet 6¼ inches; weight, 127; brown hair; medium build; medium complexion; blue eyes.

Peculiar marks.—Sc. l. brow; sc. on forehead; sc. palm right hand.

Bertillon.—68.0; 73.0; 90.2; 18.6; 15.9; 6.2; 26.0; 11.6; 9.0; 46.5.

Sentenced May 12, 1899, to serve 5 years in penitentiary at Auburn, N. Y., for stealing a mail pouch at Buffalo, N. Y. Sentenced May 10, 1904, Seattle, Wash., to serve 2 years in penitentiary, McNeil Island, Steilacoom, Wash., and pay fine of $25 and costs for theft of a mail pouch at Seattle, Wash., April 1, 1904. Sentenced at Kansas City, Mo., by State authorities June 4, 1906, to serve 5 years in penitentiary at Jefferson City, Mo., for forgery at Kansas City, Mo., March 18, 1903. Sentenced March 14, 1910, Philadelphia, Pa., to serve 3 months in Moyamensing Prison, Philadelphia, Pa., for theft of mail pouch at Germantown Junction, Philadelphia, Pa., September 8, 1903. History 6064.

MAIL POUCH THIEF.

ALEX. E. NEWMAN.

Alias: Alex Newman.

Description.—Colored; age, about 25; height, 5 feet 9¼ inches; weight, 159; medium build; black complexion; black hair; maroon eyes.

Peculiar marks.—L. arm: Sc. of 1 vert. at and below wrist, inner. R. arm: Sc. (curved) cavity below of 2 at 3.5 above wrist, inner. Face: Sc. of 1.5 horz. at and below outer r. eyebrow. Sc. irreg. of 1 obl. to front at 1.5 above med. r. eyebrow. Pit sc. at 2.5 below l. angle of mouth.

Bertillon.—76.0; 94.0; 87.0; 19.0; 15.5; 14.2; 5.9; 29.1; 12.3; 10.1; 51.3.

Sentenced June 1, 1915, Savannah, Ga., to serve 2 years in the United States penitentiary, Atlanta, Ga., for cutting mail pouch at Collins, Ga., June 4, 1913, and extracting registered letter containing $20.

Previous record.—"Taken into custody at Americus, Ga., by State on August 26, 1913, on charge of robbery of railroad station at Collins, Ga., night of August 20, 1913, and sentenced to serve 1 year on chain gang. Upon release by the State of Georgia on July 17, 1914, he was again taken into custody by deputy United States marshal, but escaped from a guard during the night. He was next located in chain gang near Meridian, Miss., where he was serving sentence for a State offense." History 23338.

MAIL POUCH THIEF.

JOHN F. WALKER.

Description.—Age, about 39; height, 5 feet 6 inches; weight, 169; medium build; medium dark complexion; dark chestnut hair; eyes, azure.

Peculiar marks.—I. L. elb. badly crippled, arm small, short. II. Sm. sc. tip r. 3d fing. frt. III. Sc. l. frontal base. Sc. ¾″ on and abv. l. brow. Sm. pit sc. at 2″ abv. tail r. brow. Sm. sc. sl. rear r. lobe, and others.

Bertillon.—68.0; 54.0; 90.5; 19.8; 15.7; 14.0; 6.8; 26.2; 10.6; 8.1; 39.1.

Sentenced June 16, 1914, Fargo, N. Dak., to serve 3 years in the United States penitentiary, Leavenworth, Kans., and pay fine of $100 for the theft and rifling of three mail pouches at Rutland, N. Dak., October 24, 1913. History 24208.

MAIL POUCH THIEF.

JOHN GANLEY.

Description.—Age, about 32; height, 5 feet 9¾ inches; weight, 158; medium build; meidum dark complexion; dark chestnut wavy hair; eyes, azure.

Peculiar marks.—III. Sc. of 1½″ obl. inner on r. of m. line at edge of scalp. Sc. of ½″ vt. on and abv. l. cor. mouth.

Bertillon.—77.5; 87.0; 95.0; 19.7; 15.7; 14.5; 6.7; 26.6; 12.2; 9.7; 48.8.

Sentenced June 16, 1914, Fargo, N. Dak., to serve 3 years in the United States penitentiary, Leavenworth, Kans., and pay fine of $100 for the theft and rifling of three mail pouches at Rutland, N. Dak., October 24, 1913. History 24208.

MAIL POUCH THIEF.

ROBERT HARRIS.

Alias: William Reese.

Description.—Colored; age, about 26; height, 5 feet 5¾ inches; weight, 135; medium build; brown complexion; black hair; chestnut eyes.

Peculiar marks.—Small scar from boil, at 5 above left wrist, outer. Small scar on base of right thumb, rear. Scar indist. slightly curved cavity to front of 2 at 1st joint of right index finger, outer. Small oval scar at 4 to front, orig. border of right eye. Small scar at 1.5 to rear outer left ear. Scar indist. of 2 obl. sl. to rear at 5.5 to front of left tragus. Sc. of 1 obl. to left at 2 above inner half of left brow.

Bertillon.—67.0; 77.0; 83.0; 19.4; 14.7; 14.0; 6.0; 26.0; 11.6; 9.0; 46.9

Sentenced April 15, 1916, Richmond, Va., to serve 2 years in the United States penitentiary, Atlanta, Ga., for the theft of a mail sack at Appomattox Railroad station, Petersburg, Va., January 14, 1916.

Previous record.—At Greensboro, N. C., sentenced June 15, 1909, to 4 years on roads for car breaking and larceny; sentenced July 8, 1913, to serve 12 months on roads for larceny; sentenced August 3, 1914, to serve 8 months on roads for selling whisky; sentenced February 15, 1915, to serve 20 days in jail for gambling; sentenced June 23, 1915, to serve 30 days in jail for vagrancy. History 29393.

MAIL POUCH THIEF.

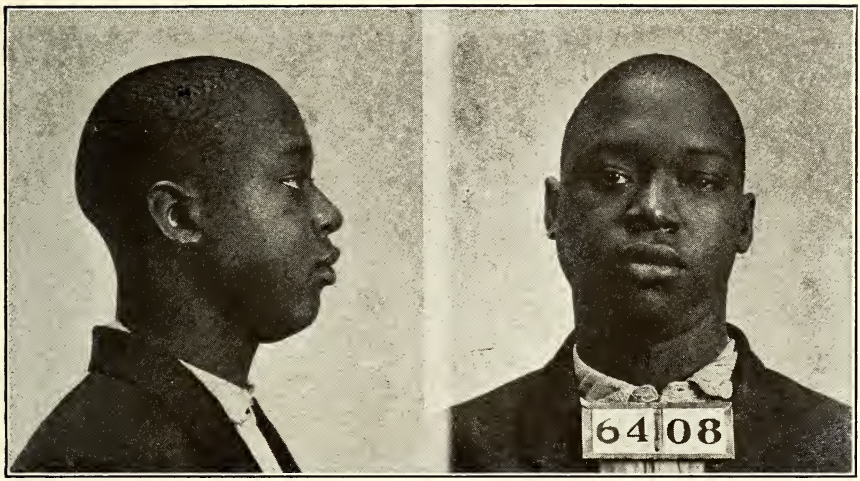

JACK JETER.

Alias: West Craig.

Description.—Age, about 19; height, 5 feet 7 inches; weight, 138; medium build; chocolate complexion; black hair; maroon eyes.

Peculiar marks.—Two black moles at 1 and 3.5 above left wrist, inner. Irreg. brown spot bet. left thumb and index finger, rear. Scar of 1 vert. on 3rd phal. of right third finger, front. Raised scar of 1.2 x 2.2 at 11 above right wrist, front. Raised scar on orig. border of right ear. Scar of 1 hor. on right lobe. Scar indist. of 1 obl. to front, at 1.5 to rear and above right angle of mouth.

Bertillon.—70.5; 76.0; 87.5; 18.3; 14.5; 14.3; 5.6; 27.0; 12.3; 9.3; 48.5.

Sentenced April 15, 1916, Richmond, Va., to serve 2 years in the United States penitentiary, Atlanta, Ga., for theft of mail pouch at Appomattox Railroad Station, Petersburg, Va., January 10, 1916.

Previous record.—Sentenced at Greensboro, N. C., February 6, 1916, to serve 12 months on the roads for assault with a deadly weapon. This sentence was suspended in order that Jeter might be prosecuted for the mail-pouch theft above mentioned. History 29393.

MAIL POUCH THIEF.

EARL SMITH.

Alias: Harvey Scaggs.

Description.—Age, about 28; height, 5 feet 8½ inches; weight, 162; medium dark complexion; gray eyes; dark-brown hair; medium build.

Peculiar marks.—Large vaccination, left. Small scar outer left biceps; 2 scars left back; mole right cheek.

Bertillon.—73.7; 73.0; 95.2; 19.0; 14.7; 14.3; 6.8; 25.0; 11.3; 8.7; 44.9.

Sentenced November 2, 1914, Toledo, Ohio, to serve 15 months in the West Virginia State penitentiary at Moundsville, W. Va., and pay costs of prosecution, for the theft and rifling of a mail pouch at Ohio City, Ohio, October 30, 1914.

Previous record.—Served term in southern Illinois penitentiary, Menard, Ill., for obstructing a railroad track, being committed March 13, 1909, to serve 3 years. Also arrested as Pearl Smith, at Marion, N. C., April 30, 1912, for stealing mail deposited in rural mail box, for which offense he was indicted at Charlotte, N. C., and sentenced to serve 3 months in the county jail in that city. History 26373.

MAIL POUCH THIEF.

JOHN CRAWFORD.

Alias: A. H. Atkins.

Description.—Age, about 50; height, 5 feet 7 inches; weight, 175; light complexion; gray hair; blue eyes.

Indicted February 17, 1914, at Roanoke, Va., for the theft and rifling of a mail pouch, Bristol, Va., during December, 1913. Sentenced by State authorities, Bristol, Va., December 22, 1913, to serve 6 months on the public roads in Washington County, Va., for attempting to pass checks which had been stolen. Escaped from the chain gang February 4, 1914, and present whereabouts unknown. Indictment returned at Roanoke, Va., February 17, 1914, pending.

When arrested by the State authorities, December 4, 1913, he had in his grip dynamite, fuse, caps, laundry soap, and a .38-caliber revolver on his person. He also had with him a membership and working card of the American Federation of Labor, dated January 28, 1913, Princeton, W. Va., bearing the name of A. H. Atkins. History 24974.

MAIL POUCH THIEF.

JOHN RILEY.

Description.—Age, about 38; height, 5 feet 5¾ inches; weight, 127; slender build; fair complexion; blond hair; pale blue eyes.

Peculiar marks.—L. arm: Tat. 3 masts ship above elbow, outer. Tat. female in tights, crossed flags and C. R. below elbow, rear and outer. R. arm: Tat. heart pierced by dagger above elbow outer. Other tat. partially destroyed by large scars of burn below elbow, rear and outer. Face: Small mole at 2.5 to front of r. lobe; scar on ridge 3 below root of nose.

Bertillon.—67.5; 64.0; 91.5; 19.9; 14.8; 13.3; 6.4; 24.3; 10.5; 8.3; 43.1.

Sentenced March 11, 1915, Shreveport, La., to serve 3 years in the United States penitentiary, Atlanta, Ga., on each indictment returned at Shreveport, La., February 17, 1915, for the hold-up of railway postal clerk at the transfer mail office, Union Station, Shreveport, La., November 27, 1914, and theft of registered mail; and for the theft of a mail pouch from the depot at Pelican, La., January 13, 1915, and rifling and burning of same; sentences to run concurrently. History 27027.

MAIL POUCH THIEF.

RICHARD GROSSMAN.

Description.—Age, about 38; height, 5 feet 5¾ inches; weight, 130; slender build; dark complexion; black hair; rad. chestnut eyes.

Peculiar marks.—L. arm: Tat. nude female above elbow, outer. Scar of 3 horz. at 6 above wrist, front and outer. R. arm: Large irreg. sc. at 4 above wrist, rear. Face: Scar of 2.5 obl. inner at and above inner r. eyebrow. Mole at 3 above and to rear of outer l. eyebrow. Deep vert. wrinkle between eyebrows.

Bertillon.—67.0; 66.0; 92.0; 18.2; 14.7; 13.8; 6.3; 25.8; 11.2; 9.0; 44.8.

Sentenced March 11, 1915, Shreveport, La., to serve 3 years in the United States penitentiary, Atlanta, Ga., on each indictment returned at Shreveport, La., February 17, 1915, for the hold-up of railway postal clerk at the transfer mail office, Union Station, Shreveport, La., November 27, 1914, and theft of registered mail; and for the theft of a mail pouch from the depot at Pelican, La., January 13, 1915, and rifling and burning of same; sentences to run concurrently. History 27027.

MAIL POUCH THIEF.

JOHN W. TAYLOR.

Alias: John Hicks.

Description.—Age, about 39; height, 5 feet 11 inches; weight, 155; fair complexion; brown hair; blue eyes.

Sentenced May 8, 1915, Davenport, Iowa, to serve 2½ years in the United States penitentiary, Leavenworth, Kans., for the theft, rifling, and burning of three mail pouches at Delmar, Iowa, December 17, 1914.

Previous record.—It is stated that Taylor has served time in the southern Illinois penitentiary at Menard, Ill., for burglary and larceny. History 26727.

MAIL POUCH THIEF.

BERT SINIA.

Alias: Bert Baker.

Description.—Age, about 28; height, 5 feet 6 inches; weight, 150; chunky build; sandy complexion; sandy hair; gray eyes.

Sentenced May 8, 1915, to serve 1½ years in the United States penitentiary at Leavenworth, Kans., for the theft, rifling, and burning of three mail pouches at Delmar, Iowa, December 17, 1914. History 26727.

MAIL POUCH THIEF.

JAMES WESTON.

Description.—Age, about 41; height, 5 feet 6¾ inches; weight, 177; medium stout build; slightly florid complexion; medium chestnut hair; eyes, "az. m. No. 1."

Peculiar marks.—I. Tat. of dagger piercing skin of 8″ oblg. inner l. forearm, frt.. Sl. cut 1″ hor. across 2nd ph. l. thumb, frt. II. Tat. of cross, anchor, heart and C. sl. abv. r. wrist, rear. Sc. irreg. 1½″ r. wrist, outer. III. Sc. of 1½ trans hor. 1″ abv. l. lobe.

Bertillon.—70.0; 75.0; 92.0; 19.1; 15.4; 14.2; 6.9; 27.2; 11.8; 8.7; 45.9.

Sentenced March 22, 1913, Omaha, Nebr., to serve 2 years in the United States penitentiary, Leavenworth, Kans., for the theft and rifling of a mail pouch at North Platte, Nebr., March 12, 1913. Expiration of sentence October 29, 1914. History 22800.

MAIL POUCH THIEF.

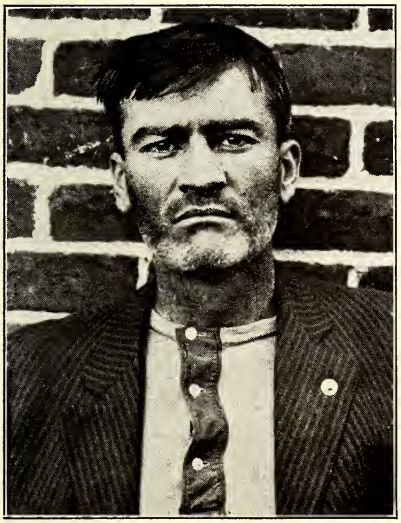

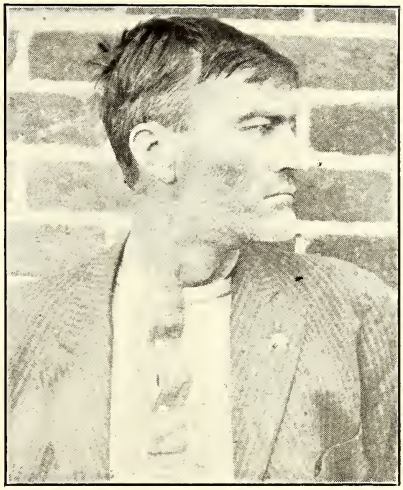

[Photo taken about 8 years ago.

J. E. DAVIS.

Aliases: Ed. Davis, Ed. Adams, J. C. Martin.

Description.—Age, about 46; height, 5 feet 8 inches; weight, 135; dark hair, tinged with gray, especially gray over ears; beard is white if allowed to grow and grows fast; generally wears small black mustache; nostrils rather flat; has something resembling mole on right cheek; good talker, cool, and shrewd.

Sentenced April 23, 1909, at Carson City, Nev., to serve a term of 4 years at McNeils Island (Wash.) Penitentiary, for attempt to steal mail pouch at Reno, Nev., December 5, 1908. Davis was also indicted March 15, 1909, at Carson City, Nev., for theft of mail pouch at Mill City, Nev., December 1, 1908, which indictment was later dismissed. It is reported he robbed a lock box in the post office at Reno, Nev., early in 1908, securing a large number of valuable letters. He was a prize fighter, bartender, and gambler, user of drugs, and regarded as a clever criminal. Is a good penman and a very clever forger. History 14842.

MAIL POUCH THIEF.

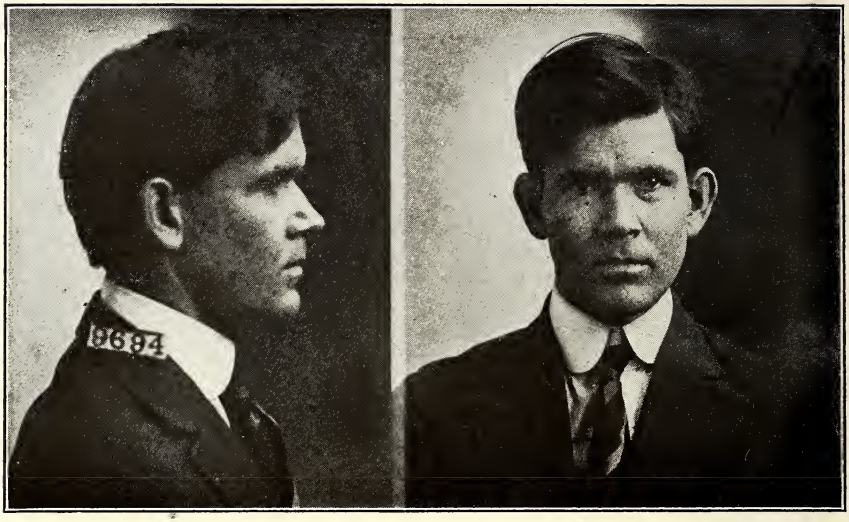

HENRY M. WHITTON.

Alias: Tip Whitton.

Description.—Age, about 21; height, 5 feet 9½ inches; weight, 150; medium build; medium dark complexion; good teeth; dark chestnut hair; eyes, az. m. No. 1–2.

Peculiar marks.—I. Lt. sc. of 1″ sl. oblq. at base of l. thumb, frt.; sc. of 1″ vt. at 2nd jt. of l. thumb, frt. II. Tat. of wreath and scroll on r. forearm, front.

Bertillon.—76.5; 78.5; 94.0; 19.7; 15.1; 13.4; 6.6; 26.7; 11.9; 9.4; 48.0.

Sentenced March 30, 1915, at Fort Worth, Tex., to serve 3 years in the United States penitentiary at Leavenworth, Kans., for theft of mail pouch at Chillicothe, Tex. History 27013.

MAIL POUCH THIEF.

JOHN CECIL McKINNEY.

Aliases: Earl Hess, H. J. McKinney, J. C. McKinney, H. J. King, Herbert Spencer.

Description.—Age, about 26; height, 6 feet ½ inch; weight, 149; sl. build; dk. complexion; good teeth; blk. (gr.) hair; yel. slate eyes; vt. chin.

Peculiar marks.—I. Sc. of ⅝″ oblq. in on 3rd ph. l. index, frt. II. Sc. of ½″ vt bet. r. thumb and index fing. Scar of ½″ oblq. in on 1st ph. r. thumb, rear. III. Sc. indst. of ⅝″ oblq. in on l. half upper lip.

Bertillon.—84.0; 93.0; 91.5; 19.0; 15.0; 14.0; 6.1; 27.2; 12.2; 9.6; 50.0.

Sentenced March 25, 1916, at Lincoln, Nebr., to serve a term of 4 years in the United States penitentiary, Leavenworth, Kans., for theft of a mail pouch and rifling same, at Utica, Nebr., October 15, 1915.

Previous history shows that McKinney was sentenced in the Saline County, Ill., circuit court, on April 21, 1909, to the reformatory at Pontiac, Ill., for robbery. September 3, 1914, McKinney was received at the Illinois State penitentiary at Joliet under a sentence imposed at Chicago, Ill., for robbery, but his case was reversed on appeal and remanded for a new trial and he was released from that institution on April 30, 1915, and gave $5,000 bail for a new trial, which bail is now in default, and he is wanted in Chicago. He is also under State indictment for robbery in Keokuk County, Iowa. History 29222.

MAIL POUCH THIEF.

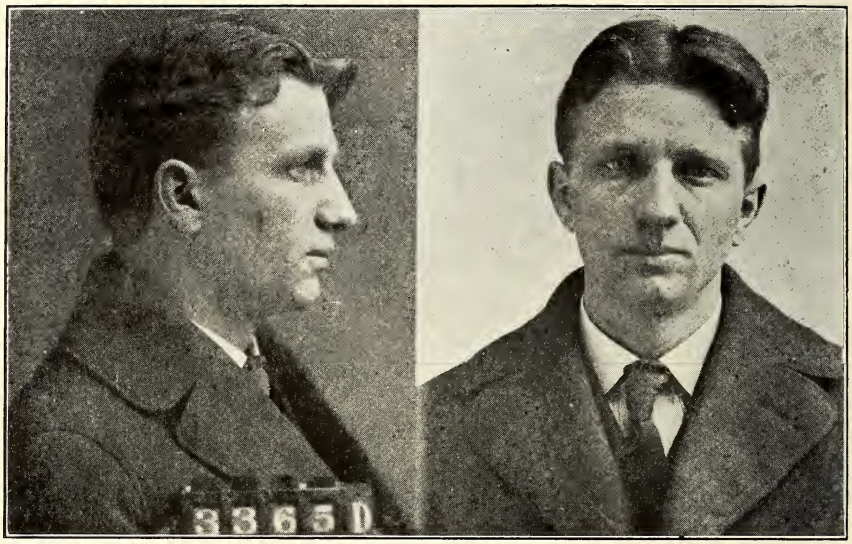

HARRY L. WATSON.

Aliases: Howard Kittle, Arthur Achen, Durant, Herbert, Joe Blake.

Description.—Age, about 31; height, 5 feet 6 inches; weight, 143; med. build; med. complexion; ch. m. hair; sl. blue eyes; rect. nose.

Peculiar marks.—I. Irreg. cut scar bk. w. f. 2 ph. Cut sc. 2½ c. bk. of hand bet. f. and w. f. Cut sc. 1½ c. back of hand just ab. th. II. Tip f. f. amp. Tip m. f. amp. Sm. cut sc. bk. elbows. III. Raised scar l. side neck. VI. Two raised scars inner right leg 5 bel. knee.

Bertillon.—67.0; 71.5; 92.3; 18.7; 15.0; 13.7; 6.3; 25.8; 11.3; 9.0; 44.8.

Arrested October 27, 1915, at Sigourney, Iowa, charged with burglary of the railroad stations at Cold Spring and Richmond, Minn. He was taken to St. Cloud, Minn., indicted (State), and upon entering a plea of guilty was sentenced to an indeterminate term in the State prison, Stillwater, Minn., about November 3, 1915. Sentenced February 10, 1914, at Chicago, Ill., to serve a term of two years in the State penitentiary at Joilet, Ill., for theft of mail pouch at Belle Plaine, Iowa, January 7, 1914, and forging and passing of checks taken from mail.

There is a Federal indictment pending against Watson, returned at Lincoln, Nebr., on February 17, 1916, for theft of pouch of mail and rifling same at Utica, Nebr., October 15, 1915.

Previous record shows Watson was committed from Humboldt County, Iowa, on October 5, 1906, to serve a term of 3 years (State) in the Iowa Reformatory, Anamosa, Iowa, for burning railroad depot in which he resided in order to obtain insurance on household effects. Histories 24571 and 29222.

MAIL POUCH THIEF.

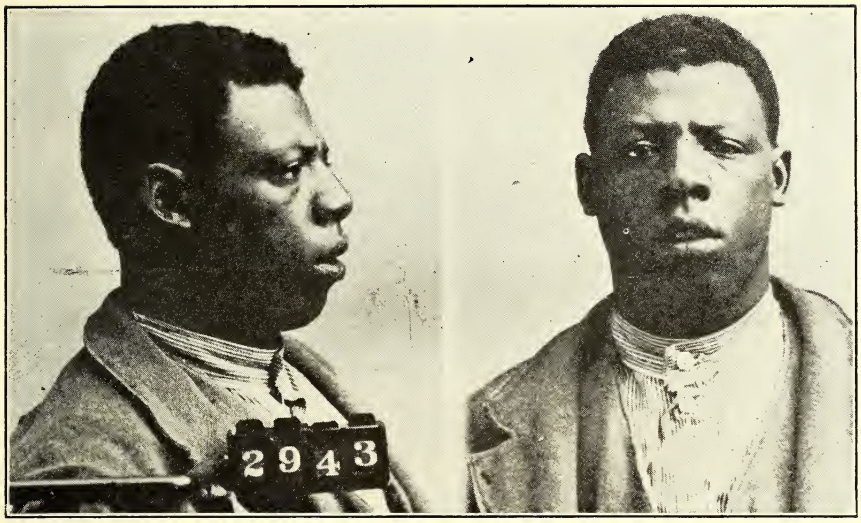

CHARLES GUE.

Aliases: Charles Gould, Charles Gilbert, Wallace Good, Stompin-down-Charlie.

Description.—Colored; age, about 24; height, 5 feet 6¾ inches; weight, 172; dk. complexion; black hair; eyes, maroon pure; rect. nose.

Peculiar marks.—I. Two irreg. cut scs. bk. hand base th. Cut sc. 2½ l. bk. f. f. 2nd ph. III. Lge. irr. cut sc. 6 at root nose just inside edge of hair. V. Dim crescent shape cut sc. 10 l. just r. of col. 10 ab. sm. bk. VI. Oval shpd. cut sc. 3 l. frt. l. leg 10 at ankle.

Bertillon.—69.8; 90.5; 90.0; 19.0; 14.6; 14.0; 6.0; 26.8; 12.0; 9.6; 50.3.

Sentenced May 2, 1913, at Springfield, Ill., to serve two years in the State penitentiary, Joliet, Ill., for theft of mail pouch from Wabash Railroad depot at Springfield, Ill., December 19, 1912. This person admits serving a term in the Chicago Bridewell for beating a woman. When arrested for the theft of the mail pouch mentioned above he was under indictment in Chicago for burglary and larceny (State). History 22931.

MAIL POUCH THIEF.

ROBERT C. STONE.

Aliases: M. M. Mills. R. J. Blake.

Description.—Age, about 35; height, 5 feet 8⅜ inches; weight, 147; slender build; ruddy complexion; dk. ch. gray hair; vio. blue eyes; br. and prot. nose.

Peculiar marks.—I. Brown mole 3 at elb. front. Round scar 1 x 1—2 bel. elbow fr. Round scar 1 x 1—11 bel. elb. out. II. Round scar 1½ x 1½ elb. rear. 3rd joint of 3 f. bent. III. Sm. brown ½ at inner cor. l. eyebrow. Curv. cut 1½ obl. 4 at out. cor. l. eyebrow.

Bertillon.—71.5; 84.0; 82.3; 18.4; 15.3; 13.2; . . . 27.2; 11.6; 8.8; 48.9.

Sentenced at St. Louis, Mo., on June 7, 1913, to serve a term of 5 years in the Federal penitentiary, Leavenworth, Kans., for theft of mail pouch out of Rock Island Railway depot at Rosebud, Mo., April 24, 1913. There is a Federal indictment pending against this person returned at Jefferson City, Mo., dated October 21, 1913, for theft of mail pouch from depot platform at Freeburg, Mo., April 25, 1913. Stone admitted that he had served two previous prison terms, one at Folsom, Cal., under the name of M. M. Mills for larceny and one at McNeil Island, Steilacoom, Wash., for post-office robbery; sentenced from Portland, Oreg. (United States court), December 20, 1909, to serve a term of 3 years, under the name of Robert J. Blake, for burglary of the post office at Irving, Oreg., October 22, 1909. Histories 23120 and 16553.

MAIL POUCH THIEF.

HENRY E. BREWER.

Description.—Age, about 29; height, 5 feet 9¾ inches; weight, 160; med. build; florid complexion; teeth bad, low. frt. out; lt. chestnut hair; dr. violet eyes; short, slightly curved nose; chin, regular, with dimple.

Peculiar marks.—I. Scar oblq. of 2½ at 3rd phal. index. One vac. scar of 3 x 3 at 16 above elbow. II. Scr. obl. of 5½ x 1½ at 14 ab. w. rt. frt. III. Scar cut of 4½ on chin point. IV. Scar hor. of 4 x 1½ on r. hip and 5 below wl.

Bertillon.—74.8; 81.0; 89.7; 19.1; 15.1; 14.0; 5.5; 27.3; 11.8; 9.1; 47.4.

Sentenced April 8, 1913, at Little Rock, Ark., to serve a term of 2 years in the United States penitentiary, Atlanta, Ga., for theft of mail pouch and subsequently burning of same at West Point, Ark., October 12, 1912. Expiration of sentence November 14, 1914.

Previous history shows that Brewer was convicted of burglary and grand larceny in September, 1908, and sentenced to a term of 4 years in the Arkansas State penitentiary at Little Rock, Ark. (State). He had been released less than 9 months when he was arrested on the charge of theft and burning of mail pouch noted above. History 21972.

MAIL POUCH THIEF.

CHARLES CLARK.

Alias: Charles Weekly.

Description.—Age, about 33; height, 5 feet 7⅝ inches; weight, 118; sld. build; sallow complexion; teeth, 2 ab.; m. ch. hair; bl. eyes; re. chin.

Peculiar marks.—I. Tat. scroll initials E. P. Woman's head and bust on forearm, front. Tat. American flag on forearm, front. II. Tat. Woman in tights, forearm, rear.

Bertillon.—71.5; 68.0; 90.0; 18.8; 15.0; 13.2; 5.7; 24.7; 11.0; 8.5; 44.2.

Sentenced April 7, 1914, at Cedar Rapids, Iowa, to serve a term of 1 year and 1 day in the Minnesota State prison, and to pay a fine of $500, for stealing mail pouch from depot platform at Dows, Iowa, July 12, 1913, cutting open said pouch and rifling letter.

It is reported that Clark was arrested some years ago in connection with the robbery of a bank at Cylinder, Iowa, but that there was not sufficient evidence to connect him therewith. He is said to be a thief and probably responsible for the theft of a mail pouch at Eagle Grove, Iowa, about two weeks previous to the theft of the pouch at Dows, Iowa, mentioned above. History 23589.

MAIL POUCH THIEF.

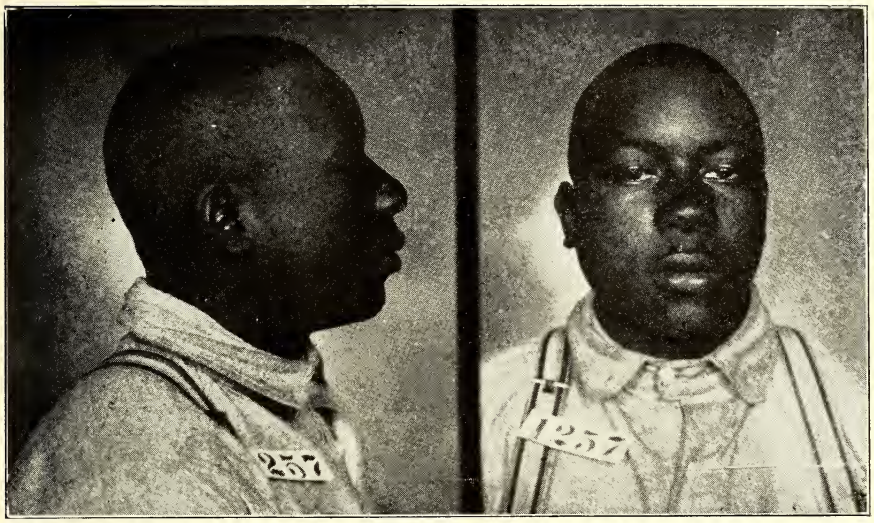

BOB CHILDRESS.

Aliases: Jim Sanders, Jim Crews, Forty Cents, Bob Chillis.

Description.—Colored; age, about 25; height, 5 feet 6 inches; weight, 160; stout build; med. dark b. s. complexion; good teeth; b. and ky. hair; mar. eyes; reg. nose; rec. chin; reg. face.

Peculiar marks.—III. Sc. ver. of 3½ center forehead edge of hair. V-shaped scar of 6 x 3 at 3 ab. border, left ear. Hor. cut sc. of 6 at 9 ab. left ear. Cut scar of 6 left side neck.

Bertillon.—67.4; 92.0; 84.2; 19.3; 15.0; 14.5; 5.9; 28.2; 12.9; 10.2; 51.3.

Sentenced April 8, 1914, at Little Rock, Ark., to serve a term of 5 years in the United States penitentiary, Atlanta, Ga., for theft of three mail pouches, rifling of several hundred letters, at Little Rock, Ark., in February, 1914. Childress states that he stole two pouches at the Union Station, Fort Worth, Tex., the latter part of 1913, one of them not having anything in it, while the other had about $25 in money besides checks, etc., and that he burnt the contents. He also states that in 1909 he stole a pouch in Birmingham, Ala., and that in 1911 he stole one in York, Ala.; he also states that he was arrested at Mobile, Ala., in 1912, for burglary and sentenced to 7 years in the State penitentiary (State), but that he escaped after having served a year. History 24855.

MAIL POUCH THIEF.

CHARLES A. STEVENS.

Aliases: Charles Savage, Charles Stevenson, William Scott, and Tom. Kelly.

Description.—Colored (mulatto); age, about 36 years; height, 5 feet 9¾ inches; weight, about 180; build, stout; complexion, dark brown; eyes, dark maroon, large; hair, black and kinky; smooth face, wide nose; forehead long, narrow, and receding; teeth, good; thick lips; cheek bones prominent; one large and one small vaccination mark on left arm; small cut over left eye; enlarged joint on right side of right wrist; two burn scars on right wrist; cut scar on bridge of nose; cut scar on right side of forehead; cut scar 1½ inches above right eye; scar on head, 3 inches above right ear; cut scar left of mouth; birthmark just over left nipple; three boil scars on back of neck; size of shoe, 10½; size of hat, 7¼.

Bertillon.—76.3; 86.0; 94.5; 19.9; 15.8; 14.4; 6.3; 29.2; 13.1; 10.2; 50.1.

Stevens was sentenced at Kansas City, Mo., December 4, 1908, to serve 10 years in the Leavenworth, Kans., Penitentiary for the theft of a mail pouch from a mail car temporarily in use as the registry terminal R. P. O., Kansas City, Mo., Union Depot, which pouch was taken by him to Kansas City, Kans., and rifled of $50,000. On July 26, 1913, he obtained his release from the above-named penitentiary on a writ of habeas corpus and was immediately arrested on an indictment returned at Topeka, Kans., April 11, 1911, covering the cutting and injuring of the mail pouch in question. This case was dismissed at Leavenworth, Kans., October 13, 1913, and Stevens released.

Previous record.—Sentenced at Salt Lake City, Utah, December 8, 1902, to serve two and one-half years in the Utah State penitentiary for burglary of the Salt Lake City, Utah, post office in July, 1901, and also sentenced to pay a fine of $500 for this offense. Sentenced at Portland, Oreg., December 18, 1905, to serve two years in the McNeil Island Penitentiary, Steilacoom, Wash., for theft of a registered mail pouch at Portland, Oreg., August 3, 1901. Charles Stevens was reported as being employed in San Francisco, Cal., in early part of year 1916. Histories 4150 and 14078.

MAIL TRAIN ROBBER.

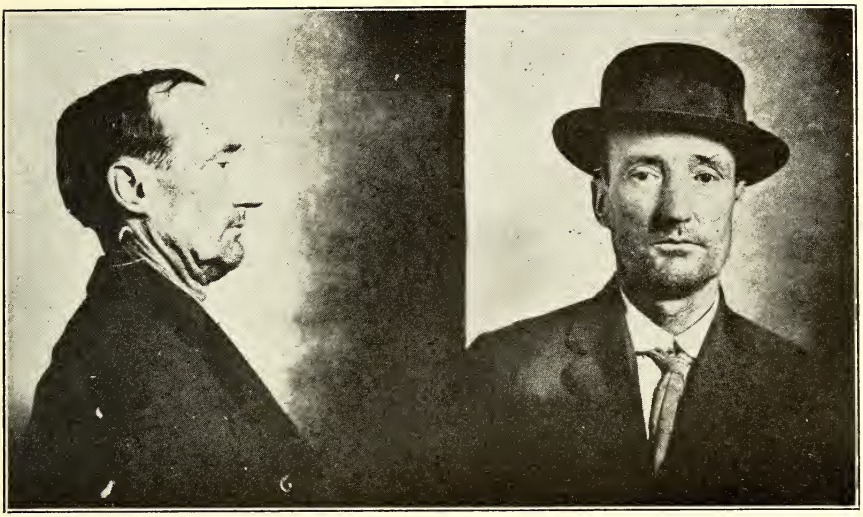

CHARLES JOHNSON HARRISON.

Aliases "Jeff" Harrison, Sam J. Smith, John Harrison, C. J. Harrison.

Description.—Age, about 51; height, 5 feet 8 or 9 inches; weight, 142; hair, chestnut gray; eyes, chestnut.

Peculiar marks.—I. Little finger amp. 1st jt. II. 2 vert. cut scs. back of hand. III. Cut sc. across nose; burn scar under r. jaw; cut sc. r. side of neck; sc. at upr. lobe l. ear.

Bertillon.—73.3; 78.0; 69.6; 20.3; 15.2; 13.9; 6.8; 25.0; 11.3; . . . 46.6.

Indicted May 4, 1916, Wheeling, W. Va., charged with robbery of Grafton & Cincinnati R. P. O. train 1 at Central Station, W. Va., October 8, 1915, and the theft of 90 registered packages containing unsigned national bank notes.

Arrested January 22, 1916, San Antonio, Tex. Case will be called for trial at Elkins, W. Va., first Tuesday in July, 1916.

Previous record.—Harrison was sentenced at Birmingham, Ala., April 3, 1893, to be imprisoned for the term of his life in the penitentiary at Anamosa, Iowa, for the holdup and robbery of a postal clerk on a mail train of the east Tennessee, Virginia & Georgia Railway at Piedmont Tank, Ala., October 31, 1892. It appears that he was released from the above-named penitentiary in 1900. History 29670.

MAIL TRAIN ROBBER.

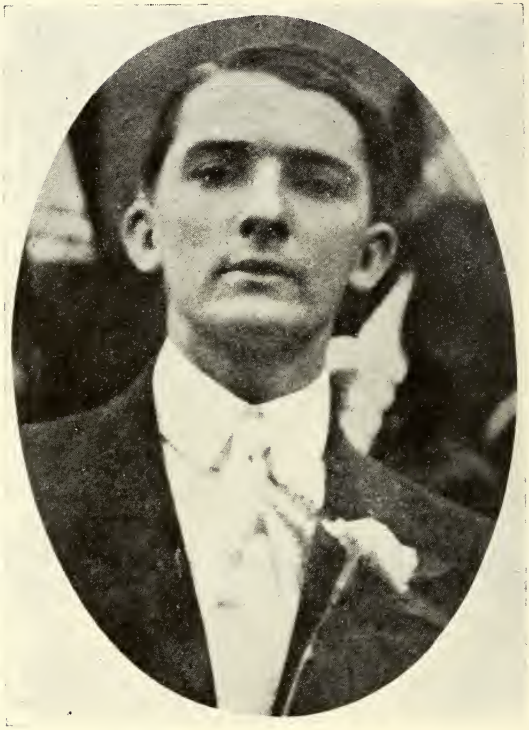

H. GRADY WEBB.

Aliases: R. A. Burns, R. A. Moore, R. D. Burton.

Description.—Age, about 33; height, 5 feet 9 or 10 inches; weight, 190 to 200 pounds; dark hair; small eyes; smooth, full face; ruddy complexion.

Peculiar marks.—Tattoo marks on arms. Ridge extending full length of thumb nail on left hand. Third finger on left hand is stiff and somewhat crooked.

Indicted May 4, 1916, Wheeling, W. Va., charged with the robbery of Grafton & Cincinnati R. P. O. train 1, Central Station, W. Va., October 8, 1915, and the theft of 90 registered packages containing unsigned national-bank notes. Fugitive from justice. History 29670.

MAIL TRAIN ROBBER.

JEAN LA BANTA.

Aliases: Clyde Kaufman, R. Manning, J. C. Donnelly, R. Gordon, H. Gordon, F. C. Norris.

Description.—Age, about 35; height, 5 feet 10 inches; weight, 152; medium dark complexion; dark chestnut hair.

Bertillon.—77.7; 87.0; 92.5; 18.9; 15.1; 13.7; 6.0; 26.4; 12.3; 9.9; 50.0.

Sentenced February 11, 1914, San Francisco, Cal., to serve 25 years in State penitentiary, San Quentin, Cal., charged with the robbery of San Francisco, San Jose & Los Angeles R. P. O. train 23, October 14, 1913, between Burlingame and San Francisco, Cal.; and train 77, same R. P. O. November 17, 1913, between San Jose and San Francisco, Cal., and in effecting both robberies placing the lives of clerks in jeopardy by the use of a dangerous weapon.

Indictment returned at Los Angeles, Cal., February 10, 1914, for robbery of San Francisco, San Jose & Los Angeles R. P. O. train 9, at Los Angeles, Cal., January 10, 1914, pending.

Previous record.—Received at San Quentin, Cal., penitentiary, April 16, 1911, from San Benito County, Cal., to serve 2 years for grand larceny. It is also reported that La Banta is wanted in several counties in the State of California for passing fictitious checks. History 24817.

MAIL TRAIN ROBBER.

J. P. BARRY.

Alias: J. W. Burke.

Description.—Age, about 30; height, 5 feet 6⅜ inches; weight, 156; medium build; dark complexion; black hair; blue eyes.

Bertillon.—68.8; 72.0; 92.3; 19.0; 15.0; . . . .; 6.0; 25.2; 11.3; 8.3; 45.6.

Sentenced March 6, 1914, Los Angeles, Cal., to serve 5 years in State penitentiary, San Quentin, Cal., charged with having assisted in the holdup and robbery of San Francisco, San Jose & Los Angeles R. P. O. train 9, at Los Angeles, Cal., January 10, 1914.

Previous record.—Barry is reported to have served a term in the State penitentiary, San Quentin, Cal., for forgery. History 24817.

MAIL TRAIN ROBBER.

FRANK PRICE.

Alias: Frank Day.

Description.—Age, about 46; weight, 155; dark complexion.

Peculiar marks.—II. 6 scars averaging ½″ dia. on r. forearm, rear. III. Scar of 2″ obl. to l. on r. of m. line edge of scalp, running down on forehead.

Bertillon.—63.5; 61.0; 88.5; 19.4; 15.8; 14.5; 6.5; 24.3; 11.1; 8.4; 43.5.

Sentenced January 31, 1913, Muskogee, Okla., to serve a term of 25 years in United States penitentiary, Leavenworth, Kans., charged with the holdup and robbery of Memphis & McAlester R. P. O. train 41, between Howe and Wister, Okla., October 8, 1912. Price appealed case to United States court of appeals, which was argued before that court at St. Paul, Minn., May 5, 1914; and on November 9, 1914, rendered a decision affirming the conviction and verdict.

Price is reported to have served a term in the United States penitentiary at Leavenworth, Kans., for post-office burglary, also a term in the Missouri State penitentiary for burglary. History 21997.

MAIL TRAIN ROBBER.

ROBERT MATHIES.

Alias: Bob Mathies.

Description.—Age, about 26; height, 5 feet 9½ inches; weight, 142; medium build; medium fair complexion; light-brown hair; blue eyes.

Peculiar marks.—Cut sc. 1″ long 3″ above left elbow inner. 2nd left lower jaw tooth missing.

Bertillon.—76.6; 75.0; 91.9; 19.3; 15.1; 13.6; 6.1; 25.1; 11.0; 8.5; 46.0.

Sentenced October 18, 1913, Ardmore, Okla., to serve term of 25 years in United States penitentiary, Leavenworth, Kans., charged with robbery of the Memphis & McAlester R. P. O. train 41, between Howe and Wister, Okla., October 8, 1912. History 21997.

MAIL TRAIN ROBBER.

MARSHALL MOON.

Alias: Hudson M. Moon.

Description.—Age, about 28; height, 5 feet 9 inches; weight, 114; slender build; sallow complexion; medium chestnut hair; eyes, blue, var.

Peculiar marks.—L. arm: Scar ind. of 1.8 vert. at wrist, front. Sc. of 1 vert. at 2d jt. index, rear. Face: Blue scar of 1 obl. sli. outward at 15 above inner r. eyebrow. Sc. ind. of 1.5 vert. at 2 above inner r. eyebrow. Small mole at r. side of pt. of nose. Small mole at r. wing. Eyebrows united.

Bertillon.—75.5; 82.0; 92.0; 19.2; 15.4; 14.0; 6.5; 27.0; 11.6; 9.3; 47.7.

Sentenced May 7, 1914, Anniston, Ala., to serve 25 years in the United States penitentiary, Atlanta, Ga., for holding up and robbing clerks in postal car attached to train 12, Atlanta & Birmingham R. P. O., January 19, 1913, between Riverside and Lincoln, Ala. History 22483.

MAIL TRAIN ROBBER.

[Above picture taken some years ago].

WILLIAM W. LOWE.

Alias: William J. Warren.

Description.—Age, about 48; height, 5 feet 5¾ inches; weight, 175; stout build; florid complexion; gray hair; gray eyes.

Peculiar marks.—Scar tip of r. index fing. Scar above Adams apple, front of neck.

Bertillon.—64.3; 73.0; 92.1; 19.1; 15.9; 6.8; . . . ; 25.2; 11.5; 9.0; 45.6.

Sentenced May 19, 1910, to serve 43 years and pay fine of $3,000, in the United States penitentiary, Leavenworth, Kans., charged with the theft of registered mail in connection with the holdup and robbery of Missouri Pacific train No. 8, near Glencoe, Mo., January 21, 1910.

Indictment returned Spokane, Wash., September 21, 1910, for the holdup and robbery of Havre & Spokane R. P. O., train No. 3, Colbert, Wash., May 15, 1909, pending. History 16973.

MAIL TRAIN ROBBER.

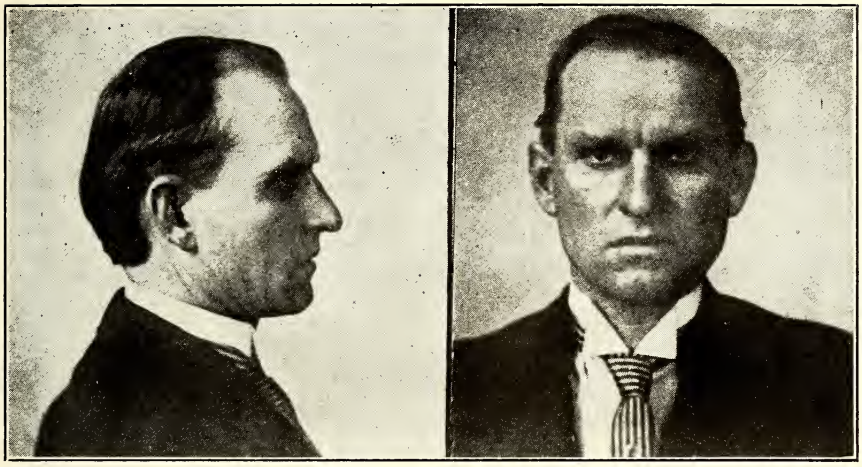

[Above picture taken some years ago.]

GEORGE EBELING.

Alias: George Erber.

Description.—Age, about 41; height, 5 feet 10½ inches; weight, 166; medium stout build; sallow complexion; light-brown hair; blue eyes.

Peculiar marks.—Vac. sc. upper l. arm. Syphilitic scs. l. forearm. Scar " V " shaped 2d joint l. index. Four syphilitic scars r. forearm. Scar on r. buttock. Scar above l. buttock. Scar on both shins.

Bertillon.—75.9; 85.0; 95.2; 18.7; 15.4; 14.3; 6.6; 26.8; 11.8; 8.9; 48.2.

Sentenced May 20, 1910, St. Louis, Mo., to serve 15 years in United States penitentiary, Leavenworth, Kans., charged with the theft of registered mail in connection with the holdup and robbery of Missouri Pacific mail train No. 8, near Glencoe, Mo., January 21, 1910.

Indictment returned Spokane, Wash., September 21, 1910, for the holdup and robbery of Havre & Spokane R. P. O. train No. 3, Colbert, Wash., May 15, 1909, pending. History 16973.

MAIL TRAIN ROBBER.

JAMES GORDON.

Aliases: Frank Grigware, E. E. Hollingshead.

Description.—Age, about 31; height, 5 ft. 8½ inches; weight, 165; fair complexion; azure blue eyes; brown hair; nose twists slightly to right; 2nd and 3rd toes on both feet are partly grown together; scar on palm of left third finger; pit scar at ½ inch below right eye.

Bertillon.—74.8; 82.0; 93.5; 19.7; 16.4; 14.0; 6.4; 25.7; 11.5; 9.3; 47.8

Sentenced November 18, 1909, at Omaha, Nebr., to serve a life term in the Leavenworth, Kans., Penitentiary, for robbery of mail train on the Union Pacific Railway near Omaha, Nebr., May 22, 1909. Escaped from the penitentiary mentioned at 8 a. m., April 21, 1910. Has not been apprehended, and is a fugitive from justice. History, 15707.

MAIL TRAIN ROBBER.

ALBERT J. LEWIS.

Aliases: Harry C. Lester, Charles Bishop, Charley Hudson, Harry Childs Lester.

Description.—Age, about 37; height, 6 feet $\frac{5}{8}$ inch; weight, 158; slender build; sallow complexion; teeth, 2 up. l. jaw gold; d. blond hair; pale blue eyes; small nose; med. chin; slim face.

Peculiar marks.—I. Obl. cut scar 1st phal. index finger post exp. Small cut scar 1st phal. mid. finger post. II. Large irreg. scar on forearm post. Large irreg. scar on forearm ant. III. Small cut scar above right eyebrow; scar under outer point right eyebrow. Left eyebrow and cheekbone bruised.

Bertillon.—84.5; 92.0; 94.5; 20.1; 15.7; 14.3; 5.7; 27.2; 12.5; 9.4; 51.9

Sentenced December 31, 1908, at Fargo, N. Dak., to pay a fine of $5,000 and to serve a term of two years in the United States penitentiary, Leavenworth, Kans., for attempting to rob a railway mail train, near Lucca, N. Dak., October 9, 1908.

Arrested April 24, 1915, at New Orleans, La., for holdup of Louisville & Nashville Railway train (Montgomery & New Orleans R. P. O.) No. 1, near Bay St. Louis, Miss., April 23, 1915, in which the express safe was reported to have been blown and the baggage master killed. Lewis was sentenced by the State authorities at Bay St. Louis, Miss., October 26, 1915, to life imprisonment in the State penitentiary, at Jackson, Miss. He escaped May 20, 1916, from the Rankin County, Miss., penal farm, and is apparently still at large. Histories 14448 and 29228.

MAIL BOX THIEF.

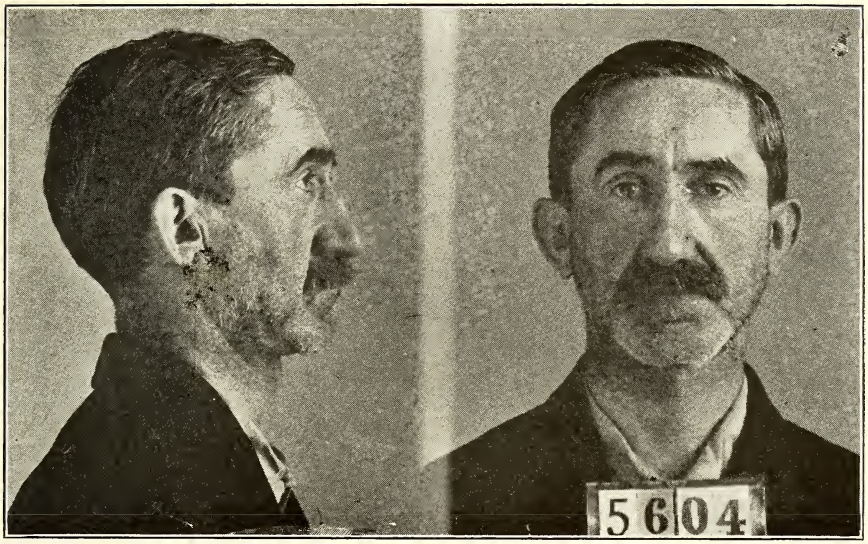

GUSTAVE SCHWAB.

Aliases: James Goldsmith, Adolph Strock.

Description.—Age, about 53; height, 5 feet 2 inches; weight, 108; low and slender build; medium fair complexion; chestnut gray hair; eyes, r. chest.

Peculiar marks.—L. arm: Sm. enlargement on 1st phal. middle finger, rear. Face: Sc. rect. of 1.5 obl. to front on l. wing. Sc. curved cavity above of 5 on l. jaw at 2 from l. angle of mouth. Sc. rect. of 1 vert. 4 below outer l. eye 3 from l. wing.

Bertillon.—57.5; 64.0; 85.0; 19.0; 15.5; 13.3; 6.1; 24.1; 11.4; 8.7; 43.5.

Sentenced April 5, 1915, New York, N. Y., to serve 5 years in United States penitentiary, Atlanta, Ga., for stealing packages from United States street package box, April 2, 1915, at New York, N. Y.

Previous record.—"Arrested February 28, 1896, New York, N. Y., charged with theft of mail from street letter boxes; sentenced April 11, 1896, to serve 3 years in Erie County Penitentiary. Arrested September 15, 1898, New York, N. Y., for theft of mail from street letter boxes; sentenced October 17, 1898, to serve 3 years in Sing Sing Penitentiary at hard labor. Arrested April 4, 1903, New York, N. Y., for stealing mail matter from letter boxes; sentenced May 19, 1903, to 3 years in Sing Sing Penitentiary, Ossining, N. Y. Arrested October 25, 1907, New York, N. Y., on charge of stealing letters and packages deposited in letter boxes and package boxes and deliverable in hall letter boxes. Arraigned in police court October 26 to be tried in State court. Case called October 30, 1907; defendant pleaded guilty and sentenced to 1 year in New York County Penitentiary, Blackwells Island. Sentenced October 21, 1908, to 4 years United States Penitentiary, Atlanta, Ga., for stealing letters from street letter box, New York, N. Y. Sentenced May 23, 1914, New York, N. Y., to serve 1 year in New York County Penitentiary, Blackwells Island, New York, N. Y., for theft of mail from mail box." (This sentence by State authorities.) History 14248.

MAIL BOX THIEF.

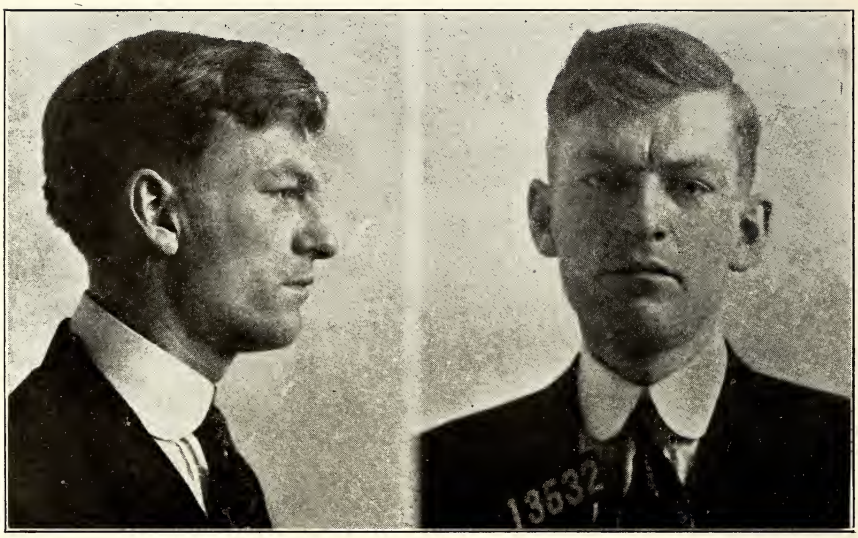

WESLEY PENNEY.

Description.—Age, about 24; height, 5 feet 10 inches; weight, 150; slender build; fair complexion; dark blond hair; dark gray eyes.

Bertillon.—78.6; 83.0; 96.0; 19.3; 15.4; . . . 6.5; 25.5; 12.1; 9.5; 47.8.

Sentenced April 8, 1916, Minneapolis, Minn., to serve 18 months in United States penitentiary, Leavenworth, Kans., for the theft of mail during July, 1915, at Minneapolis, Minn., from hall letter boxes.

Previous record.—Sentenced December, 1910, North Yakima, Wash., to serve 6 months in Yakima County Jail, North Yakima, Wash., and pay costs of prosecution for forging a money order at Cle Elum, Wash., during August, 1910. Also reported to have been arrested shortly prior to sentence of April 8, 1916, charged with having narcotics in his possession. Histories 29466 and 17922.

MAIL BOX THIEF.

ANTHONY MONACO.

Description.—Age, about 28; height, 5 feet 7 inches; weight, 129; slender build; slightly dark complexion; medium chestnut hair; dark chestnut eyes.

Peculiar marks.—L. arm: Scar curved cavity above 2 on 1st phal. of thumb, front and outer. Face: Sc. of 1.2 vert. at 2 above inner left eyebrow. Sc. of 2.5 hor. at 3.5 below and to rear of l. angle of mouth. Sc. of 3 vert. at 1.5 below left lobe.

Bertillon.—70.5; 70.0; 91.5; 19.0; 15.5; 14.4; 5.9; 26.2; 11.9; 9.3; 45.9.

Sentenced July 15, 1914, New York, N. Y., to serve 2 years in United States penitentiary, Atlanta, Ga., for theft of parcel-post packages from street package box, New York, N. Y., during July, 1914. Released February 23, 1916.

Previous record.—Served two terms for burglary in New York State, having been sentenced in 1904 to 1 year and in 1906 to 5 years. History 25670.

MAIL BOX THIEF.

FRANK L. FORREST.

Aliases: Frank Smith, Frank Clayton, Frank Russell, Frank Sells, William Sells, Kid Foster, Kid Smith, Fred Clayton, Frank Foster, Frank Sells Foster, Frank A. Smith, F. C. Mason, John M. Mason, Chas. Mason, William P. Sargent, A. Robinson, Rev. R. C. Goessling, Rev. R. C. Schmack.

Description.—Age, about 37; height, 5 feet 4¼ inches; weight, 108; slender build; sallow complexion; teeth, one side nearly out; dk. chs. gr. hair; az. blue eyes; m. br. and prot. chin.

Peculiar marks.—Heart pierced by dagger and star 7 x 5, 8½ bel. elb. fr. Maltese cross 3 x 3, 5 ab. wr. fr. obl. with 4 diamonds back of wr. rear, all on left arm. Star, anchor, and rope diamond cross in cent. forearm front; 5 pointed star 2 abv. wr. rear, all on right arm.

Bertillon.—60.2; 58.0; 86.0; 18.5; 15.0; 12.9; 5.8; 24.5; 10.6; 8.4; 42.0.

Sentenced April 16, 1915, at St. Louis, Mo., to serve a term of 20 years in the United States penitentiary, Leavenworth, Kans., for theft of letters from street letter boxes in St. Louis, Mo., March 1, 1915.

Previous history.—Sentenced at Rochester, N. Y., May 10, 1899, to serve 3½ years in penitentiary at Auburn, N. Y., charged with theft of pouch in Buffalo, on April 11, 1899. Released January 2, 1902. As Frank Russell, incarcerated in the penitentiary at Joliet, Ill., on June 18, 1902, to serve an indeterminate sentence on the charge of forgery. Released October 10, 1905. As Fred Clayton, sentenced at Trenton, N. J., February 5, 1907, to serve a term of 3 years in the United States penitentiary, Atlanta, Ga., charged with forging street letter box key and stealing letters from street letter boxes at Newark, N. J., August 3, 1906. He made his escape from the court room at Trenton, N. J., January 28, 1907, after he had been arraigned, but was recaptured in New York, January 30, 1907. As Fred Clayton, sentenced at Albany, N. Y., February 11, 1910, to serve a term of 6 years in the Federal penitentiary, Atlanta, Ga., charged with having forged key to street letter boxes and theft of mail from street letter boxes, Albany, N. Y., December 7, 1909. Histories 10881 and 27257.

MAIL BOX THIEF.

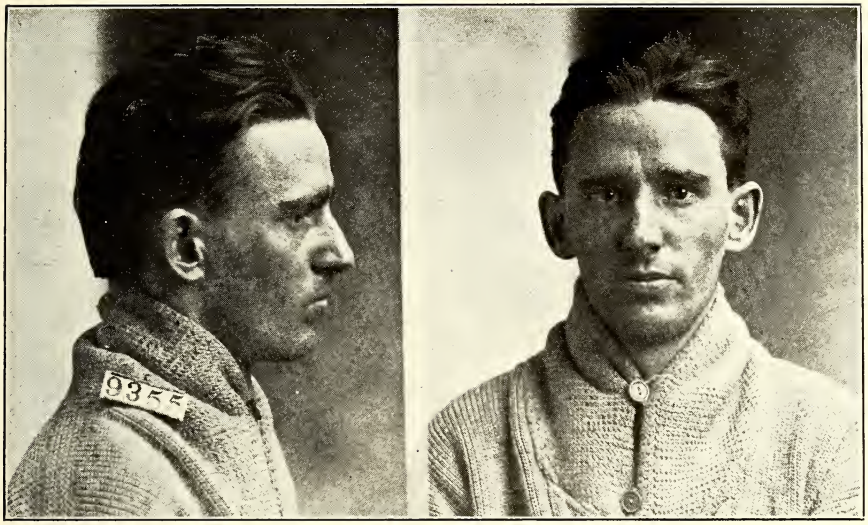

WILLIAM B. HARRIS.

Alias: Pat Harris.

Description.—Age, about 24; height, 5 feet 5¼ inches; weight, 121; medium build; dark complexion; good teeth; ch. dk. hair; ch. m. gr. az. lt. No. 4 eyes; rec. chin.

Peculiar marks.—III. Brows meet; upper lip short; nose sl. deviates to r. Sm. sc. on point of chin, r. of m. line. Sm. pit scar at ½″ above tail of r. brow.

Bertillon.—66.0; 61.0; 92.0; 19.9; 15.3; 13.5; 6.2; 25.0; 11.1; 8.6; 43.3.

Sentenced January 27, 1914, at Muskogee, Okla., to serve a term of 1 year and 1 day in the United States penitentiary, at Leavenworth, Kans., for larceny of mail from a post office box at Muskogee, Okla., February 15, 1913. Paroled July 10, 1914. Was arrested September 14, 1914, for the same kind of offense at Muskogee, Okla. Indicted November 25, 1914, at Chickasha, Okla. Pleaded guilty and sentenced December 9, 1914, at Muskogee, Okla., to serve a term of 5 years in the United States penitentiary at Leavenworth, Kans. History 22640.

MAIL BOX THIEF.

FRANK RICE.

Aliases: Edward Williams, George Williams, Edward J. Walker, Isaac Diehl, J. M. Blackington, Franklin R. Farrington, Frank Murphy, C. F. Murphy, Chas. Clark, Jas. A. Lewis, J. J. Hyland, jr., L. S. Levy.

Description.—Age, about 26; height, 5 feet 6¼ inches; weight, 131; medium slender build; fair complexion; teeth, six out; chest, medium hair; vert. chin.

Peculiar marks, etc.—L. arm: Scar slightly curved cavity below of 2 at and below 1st joint of thumb, front. L. arm: Sc. rect. of 3.2 at 1st joint of thumb, rear. Face: Mole of 2.5 below r. angle of mouth. Mole of 4 to front l. lobe. Scar end of 1.5 obl. inner on l. point of chin. Passion in face.

Bertillon.—68.5; 69.0; 90.5; 19.0; 15.2; 13.7; 6.0; 25.1; 10.8; 8.2; 44.4.

Sentenced September 7, 1911, at New York, N. Y., to serve 3 years in the Federal penitentiary, Atlanta, Ga., for forging signature to money orders stolen from house letter boxes at New York, N. Y., and cashing same during 1910 and 1911. During this time has forged 22 money orders on which he had received between $600 and $700 in cash. Sentenced September 9, 1914, at New York, N. Y., to serve 6 months at Blackwells Island Penitentiary, New York, N. Y., for theft of mail from hall letter boxes, New York, N. Y. (State case). Sentenced June 4, 1915, at New York, N. Y., to serve 1 year in the New York County Penitentiary (Blackwells Island) for theft of mail from hall letter boxes at No. 445 West One hundred and twenty-fourth Street, New York, N. Y., on May 26, 1915. (State case) No. 28105. Rice is reported as having been arrested at New York, N. Y., August 6, 1907, for robbery, and sentenced to the Elmira, (N. Y.) Reformatory for 3 years. Histories 19680 and 25966.

MAIL THIEF.

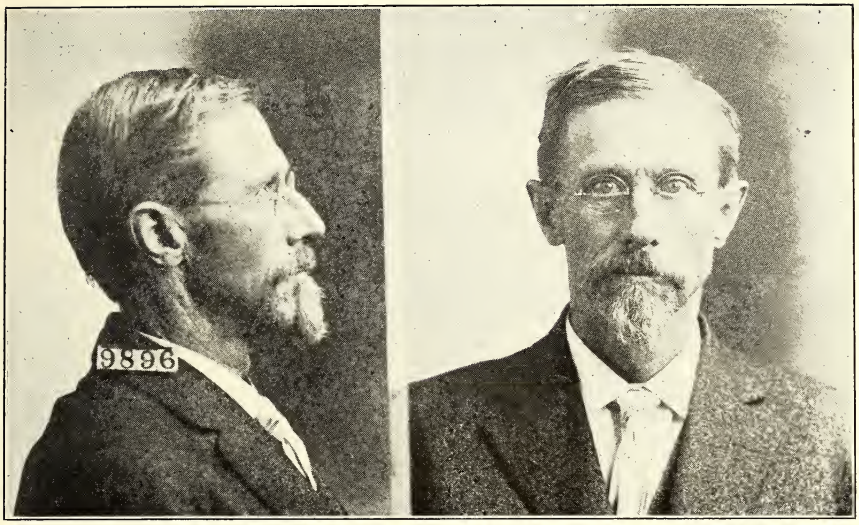

CLARK YALE.

Aliases: John Halm, George Atwood, and George F. Gibson.

Description.—Age, 62; height, 5 feet 9½ inches; weight, 145; build, med.; complexion, fair; hair, blond (gr.); eyes, No. 2 pale yellow, pale blue; chin rec.

Peculiar marks.—Sc. indist. of ¾″ oblq. on 1st ph. l. thumb, rear. II. Sc. indist. of ¾″ vt. on 2nd ph. r. index rear. III. Sc. of 1¼″ oblq. to pt. at 1″ to frt. and out l. eye.

Bertillon.—76.5; 81.0; 92.5; 19.4; 15.8; 13.8; 6.3; 27.9; 12.2; 9.3; 48.4.

Sentenced May 19, 1915, Washington, D. C., to serve 3 years in United States penitentiary, Leavenworth, Kans., for theft of mail, Washington, D. C., December 30, 1914, and sentenced same date and place to serve 4 years in above institution, sentence to take effect after the expiration of sentence of 3 years. Latter sentence imposed for theft of mail matter, Washington, D. C., February 1, 1916. Yale's thefts were from mail collectors' wagons.

Previous record.—September 23, 1897, Clark Yale, alias George Atwood, alias George F. Gibson, was arrested at Boston, Mass., on the charge of robbing the mails. Sentenced to serve 5 years in the Massachusetts State prison. December 8, 1903, Clark Yale, alias Atwood, alias Gibson, was arrested at Springfield, Mass., on the charge of robbing the mails. Sentenced to serve 5 years in the Massachusetts State prison. History 27198.

POSTMASTER.

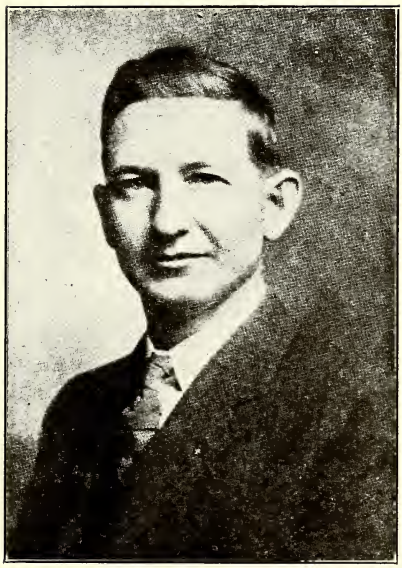

EDWARD R. COLLINS.

Edward R. Collins, former postmaster at Goldfield, Nev., left that place February 4, 1914, taking with him about $5,000 of Government funds, and has not been apprehended.

Description.—Age, about 45, but appears younger; height, 5 feet 7 inches; weight, 160 or 170 pounds; hair, light brown; eyes, blue, large, prominent, and piercing; lips quite thin and very close to teeth, giving appearance of smiling at all times; ears are large and stand out from head; complexion dark and sallow; wears No. 16 collar, 8 or 8½ shoe; feet rather peculiarly shaped; wears frame glasses when reading and frequently when traveling; usually wears an Elk badge on lapel of coat, large diamond set Elk tooth watch charm; watch carried in upper vest pocket with small gold chain across vest to opposite vest pocket. He has on one limb above knee a scar caused by a .45-caliber bullet; this wound sometimes causes a slight limp; has a peculiar swing to his walk. Dresses neatly and always wears hat well down over the eyes. He smokes incessantly with cigar well in corner of mouth; chews tobacco, which is usually carried in cloth receptacle in hip pocket; when standing habitually carries both hands in hip pocket. His conversation is rapid, with frequent oaths. He is a butcher by trade, but would hardly follow hard labor, being more inclined to manipulate an investment of some kind.

Collins was seen last in the vicinity of Los Angeles, Cal., February 12, 1914. He was indicted April 13, 1914, at Carson City, Nev., for embezzlement of $5,000 Government funds while postmaster at Goldfield, Nev., and is wanted for trial. History 25166.

POSTMASTER.

EDWARD A. ANDRIES.

Edward A. Andries, postmaster at Glenmora, La., was indicted by the United States grand jury at Alexandria, La., February 10, 1916, for embezzlement of $478.05 postal funds and $6,559.88 money-order funds. Andries is reported to have left Glenmora, La., December 26, 1915, since which time he has not been located.

Description.—Age, 28 years; height, 5 feet 11 inches; weight, 160 or 165 pounds; brown eyes; stiff black hair; square shoulders; dark complexion; smooth shaven; a vertical scar about one-half inch long in middle of forehead; wears No. 9 shoe; will probably seek employment as a bookkeeper, or possibly as a clerk or salesman; plays cards and occasionally drinks to excess. Is wanted on the above indictment. History 29616.

INDEX.

Page.

Abbott, George..... 149
Abington, Joe..... 96
Achen, Arthur..... 482
Acme Produce Co..... 379
Adams, Charles..... 217, 314
Adams, Clarence..... 101
Adams, Ed..... 479
Adams, George..... 162, 314
Adams, Godfrey..... 28
Adams, Harry..... 262
Adams, J..... 366
Adams, John J..... 404
Adams, Red..... 314
Adkins, Boyd..... 114
Adkins, Henry..... 88
Adomian, D..... 403
A'Domian, D..... 402
Albany Drug Co..... 303, 304, 306
Alcorn, Alfred..... 336
Alden (Mrs.), Leon..... 370
Allen, Chas. S..... 73
Allen, Frank..... 312
Allen, Fred..... 69
Allen, Jerry..... 44
Allen, T. W..... 439
Allison, Fred..... 145
Alvin, C..... 368
American Redemption Co..... 294, 295, 296, 297
American Star Advertising Agency 411
American Wholesale House..... 368
Ames, John..... 72
Anderson, A. E..... 298
Anderson, Charles..... 201
Anderson, Ernest..... 441
Anderson, George..... 443
Anderson, John..... 228
Anderson, John F..... 211
Anderson, M..... 389
Anderson, William A..... 443
Andrews, James..... 62
Andries, Edward A..... 510
Anglo-American Authors Association..... 426, 427, 428, 429
Anthony, Frank..... 149
Armstrong, A. C..... 46
Armstrong, C. C..... 46
Army..... 206
Arnold, James B..... 63
Atkins, A. H..... 473
Atlantic Knitting Mills..... 289
Atlantic Pacific Grocer Co..... 368
Atwood-Brock Typewriter Co..... 362
Atwood, George..... 507
Automobile Sales Agency..... 315
Averill, Claude A..... 165

Page.

Axe Handle..... 121, 168
Axhandle..... 121, 168

Backus, George S..... 433
Backus, James Alfred..... 433
Bailey, George W..... 133
Bailey, John..... 252
Bailey, Jos..... 194
Bailey, Walter..... 12
Bailey, William..... 194
Baird, James..... 133
Baker, A. L..... 405
Baker, Albert..... 255
Baker, Bert..... 477
Baker, Charles..... 122
Baker, Fred..... 147
Baker, H. H..... 262
Baldy..... 268
Bamberger, Leon..... 394
Bamberger, Louis..... 394
Bankers Bond Co..... 297
Bannister, Bertram..... 128
Baraga Canning Co..... 319
Barker, Peter..... 54
Barnes, C. A..... 387
Barnes, Charles..... 387
Barnes, Gladys..... 421
Barr, H. A..... 388
Barrett, E. A..... 423
Barry, J. P..... 492
Barry, William..... 363
Bartels, Carl..... 446
Basore, William..... 409
Bassamo, James..... 177
Bassano, James..... 177
Bates, Harry..... 119
Bauer, Edward..... 443
Bauers, Louis..... 78
Beam Bros..... 334
Beam, F..... 334
Beam, T. F..... 334
Bean, T. A..... 334
Bean, T. F..... 334
Bean, Thomas A..... 334
Beatty, George..... 75
Beauchamp, Charles House..... 374
Becker, H., & Co..... 303
Becktell, Lee G..... 437
Becktell, Logan G..... 437
Beeman, H. A..... 362
Bell, Albert E..... 466
Bell, Alice..... 393
Bell Trading Co..... 411
Belmont, E..... 448
Belmont, Edward..... 448
Belmore, Harry..... 123

	Page.
Bennett, Dick	134
Benson, Charles	434
Berger, Irwin	278
Berger, T	436
Berger, T. W	303
Berkeley Apron Co	399
Berlame & Co	369
Berlame, Robert B	369
Berlame, Todd Co	369
Berlane, R. B	369
Bernstein & Lipman	289
Bert, C	433
Bertie, Gyulia	406
Bertran, H. B	111
Bertran, Henry	111
Bertran, Henry Douglas	111
Bertrand, H. B	111
Biddle, Jos	425
Biehl, A. J	302
Big Charley	95
Big Fitz	95
Big Joe	35
Big Mack	205
Big Matt	205
Big Swede	340
Big Tom	149
Billiter, Henry	220
Billeter, Henry	220
Billy	9
Bingelnsen, E	433
Bird, F	433
Bishop, Charles	499
Black, George	44
Black, Harry	119
Black, Lew	237
Black, William	25
Blackey	119
Blackhand Society	413, 414
Blackie, Gypsy	44
Blackie, Syracuse	144
Blackington, J. M	506
Blair, John	57
Blake, Edward	79
Blake, Jim	79
Blake, Joe	482
Blake, R. J	484
Blanchard, D. H	267
Blanding, Edgar	106
Blough, James	337
Blum, Charles	78
Boggs, Walter H	299
Bogus	168
Bomar, William A	375
Bondurant, S. G	294
Bondurant, Samuel Graham	294
Bondurant, Shirley G	294
Booth, Franklin A	335
Boots, James A	350
Bostetter, Cameron	314
Bostick, G. L	23
Bostick, Guy L	23
Boston, Bobby	161
Boston Jimmy	126
Bottenus, James	357
Bottles	57
Bowden, Herbert	24

	Page.
Boyd, John C	359
Boyd, W. F	187
Boye, Charles W	396
Boyle, Frank	50
Boyle, Michael	54
Boyle, Peter M	54
Bradley, James	133
Brandt, Walter	154
Branford, Ernest	273
Brass Widow	370
Braswell, R. J	308
Braun Institute of Mentiopathy	279
Braun, J. F., Mrs	279
Braun, James	367
Braun, John F	279
Braun, John F. (Prof.)	279
Braun Supply Co	279
Brenkley, H. T	433
Brennan, Frank	73
Brennan, James F	7
Brewer, A. J	393
Brewer, Henry E	485
Brewer, John A	393
Bridgeport Billy	16
Bright, J. E	308
Brink, August	446
Brinkman, August	446
Brock, Horace M	362
Brock, John D	307
Bronson, William J	441
Brooklyn Slim No. 2	14
Brooks, Wade	299
Brophy, W. J	92
Brown, A. B	425
Brown Brothers	292, 293
Brown, Charles H	335
Brown, Ed	113, 443
Brown, Ed L	299
Brown, F	433
Brown, George	443
Brown, George A	23
Brown, Harry	219
Brown, Harry Bert	219
Brown, J. G	355
Brown, J. J	78
Brown, Jacob	293
Brown, Joseph S	425
Brown, Lee	462
Brown, Sam	292
Brown, Thomas	336
Brownley, Samuel	292
Brush, Mike	110
Buchanan, Walter S	329
Buck, Bill	202
Buffington, George W	350
Buggsy	12
Bullock, H. H	262
Bullocks, Howard H	262
Burk, James	134
Burk, Thomas	10
Burke, Charles	433
Burke, J. W	492
Burke, R. M	438
Burket, James	134, 438
Burns, Arthur	30
Burns, C	433

	Page.
Burns, G. W	311
Burns, George	433
Burns, Harry	433
Burns, John	22
Burns, Joseph	63
Burns, Joseph W	434
Burns, R. A	490
Burns, Sam	152
Burns, T	442
Burns, Thomas	10
Burns, William	194
Burrows, Bert	434
Burt, John	22
Burton, Edward	79
Burton, James	134
Burton, R. D	490
Bush, James	185
Butterfield, Frank	21
Byers, Clarence	197
Calhoun, Daniel	84
California Post Card Co	399
California Specialty Co	399
Callahan, Daniel	84
Callahan, Richard	147
Cameron, A. B	433
Cameron, Bert	433
Cameron, C	433
Cameron, Charles	28
Cameron, Thomas E	297
Cameron, Will	433
Cameyer, A. D	198
Cammeyer, Albert D	198
Camp, J. W	392
Campbell, J. W	264, 392
Campbell, Thomas	129
Canada Slim	162
Canady, Orville	409
Cannon, Jimmy	206
Carlton, Ralph A	387
Carnes, C. S	276
Carnes, Clinton S	276
Carnes, S. C	276
Carrington, W. E	425
Carroll, Chas. K	392
Carroll, John	460
Carroll, John F	74
Carroll, Thomas E	460
Carroll, William	16
Carter, C. C	12
Carter, C. S	235
Carter, Frank	21
Carter, George	92
Carter, J. D	235
Carter, William A	313
Case, Charles L	419
Catalica, Aspra	324
Central Card Co	411
Central Typewriter Co	362
Cervi, Beno	142
Chaney, Maurice	331
Chapeck, Joseph C	366
Chapman, C. A	366
Chapman, Dee E	113
Chapman, Dudley E	113
Chapman, George	366

	Page.
Charlie, Missouri	181
Charlie, Stompin-down	483
Charlotte, Madam	347
Chase	336
Chase, Frank	71
Cherokee Patterson	107
Chester, Frank	265
Chester, Fred	265
Chi Billy	19
Chi Freddy	19
Chi Slim	95
Chi Tom	238
Chicago Nolan	10
Chicago Red	106
Childress, Bob	487
Chillis, Bob	487
Chippi, Anthony	191
Chippi, Tony	191
Chokey Farrell	27
Cimes, Andy	257
Cincinnati Whitey	145, 257
Clark	336
Clark, Charles	486, 506
Clark, Charles W	38
Clark, J. A	185
Clark, James	54, 185
Clark, James C	439
Clark, John	15, 17
Clark, Thomas	69
Clarke, Harry G	237
Clayton, Frank	504
Clayton, Fred	504
Clements, Sam C	404
Cleve	92
Cliff	57
Cliff, Arthur	57
Cliff, Jim	57
Clifford, Ed	20
Clifford, James	57
Cline, A. V	312
Cline, Robert	61
Clinton, Jack	136
Clinton, Jim	68
Clinton, John C	136
Clinton, Spot	68
Cloud, Charles R	378
Clymer Herald	411
Clymer Publishing Co	411
Coates, Wilson	336
Cobb, Harry E	405
Coberly, J. L	249
Coberly, Loren	249
Cockerall, Lawrence	12
Coghill, William L	298
Cohan, Harry A	291
Cohn, Julius	306
Cohn, Solly	118
Cole, Edward S	368
Cole, George F	333
Cole, Teddy	157
Coleman, Robert C	133
Coles, Edward S	368
Collins, Archie Frederick	365
Collins, Bill Buck	202
Collins, Charles	52, 98
Collins, Edward R	509

Page.
Collins, James 14, 224, 238
Collins, Sam 87
Collins, Thos 269
Collins, William 202
Collins Wireless Telephone Co 363, 364, 365
Columbia River Orchards Co 300, 301, 302
Connell, Thomas E 36
Connelly, John 15
Conners, Edw. W 315
Conners, Thomas 269
Connisky, Joe 159
Connolly, John 15
Connor, John 42
Connors, John 42
Connors, John E 148
Connors, Martin 159
Connors, Thomas 269
Conroy, Ed 174
Consolidated Securities Co 294
Consumers Distillery Co 303
Continental Cigar Co 285
Continental Motor Cycle & Motor Boat Co 315
Continental Typewriter Co 362
Continental Wireless Telephone & Telegraph Co 363, 364, 365
Conway, G. T 6
Conway, Jim 206
Conway, T. A 6
Conway, Thomas 206
Cooperative Music Publishing Co .. 452
Corbett, Mattie 393
Corcoran, Thomas 14
Cordano, James 444
Cork Slim 47
Cornell, Louis L 298
Corrigan, James 185
Corry Floral Co 398
Corry Plant & Floral Co 398
Cosgrove, George 92
Courtney, James 76
Cowart, A. M 286
Cox, A. C 46
Cox, Arthur C 46
Cox, Arthur Charles 46
Cox, C. I 46
Cox, Charles I 46
Cox, Edward 106
Cox, Frank 71
Cox, L. W 153
Coyor, A. A 46
Crack Rodgers 137
Craig, A. L 298
Craig, West 471
Cramer, Joseph 129
Crandall, Dellmer 417
Crane, A. Brice 296
Crane, Clinton H 315
Cravens, George 172
Crawford, Calvin J 336
Crawford, Charles H 466
Crawford, Frank B 339
Crawford, Frank B., & Co 339
Crawford, Fred H 466

Page.
Crawford, John 473
Crawford, Joseph 129
Cray, A. G 46
Cray, A. H 46
Crescent Advertising Co 369
Crews, Jim 487
Crimer, Luther 251
Criner, Matthew 251
Crosby, Bert 128
Crosby, F. H 466
Crosby, Frank 71
Crosby, George 445
Cross, Frank 71
Cross, James 64
Crow, Alvis P 307
Crown Perfumery Co 399
Cuff, Fred 453
Cummings, J. D 264
Cummins, Frank 182
Cunningham 336
Cunningham, Fred 264
Curley, Israel 97
Currie, James A 314

Dale, John A 418
Daley, Edward 195
Daley, Thomas J 179
Dalmer, W. H 315
Daly, Charles 123
Daly, Thomas J 179
Daly, Tom 179
Daly, William 16
Daniels, Charles 235
Daniels, Lee 235
Daniels, Thomas P 297
Darnell, R. J 425
Darrell, Tom 29
Davis, Albert 449
Davis, Albert A 449
Davis, Charles 263
Davis, Charles M 405
Davis, Ed 479
Davis, George 131
Davis, George A 131
Davis, Henry 43
Davis, J. E 479
Davis, John 54
Davis, Laura N 308
Davis, Louise S 370
Davis, Luther R 307, 308
Davis, Ruth A 307, 308
Davis, Thomas 44
Day, Frank 493
Day, Walter 422
Dayton, A. W 433
Dayton Scotty 8
Deafy 91
DeAstro, Jean 340
DeFonde, C 399
DeFord, G. M 12
DeFord, Gus 12
DeFranco, Tony 414
Deglar, Henry 43
Degler, Henry 43
Degler, Henry Joseph 43
DeKalb Avenue Floral Co 398

Page.

Delaney, Edward 174
Dellmar, William 434
Dempsey, John 27
Denick, Martin L 377
Denman, Joseph 55
Dennis, Ethel 393
Dent & Byrne 297
Dent & Evans 297
Dent, J. A 297
Denver, Jack 32
Detroit Broom Corn Co 372, 373
Detroit Goldie 55
Detroit Nibs 10
Devine, Robert 161
DeWitt, Robert 383
Dick 12
Dick, Massachusetts 125
Dickerson, Fread A 147
Dickinson, John B 376
Dickson, Arch 254
Dickson, Fred 164
Diehl, Isaac 506
Difranco, Tony 414
Digiby, John 253
Dixon, Arch 254
Dixon, Fred 164
Dixon, Frederick R 147
Dixon, Glen W 408
Doc 231
Dodridge, Hugh 217
Doe, John 8, 47, 211
Dolan, E. H 415
Dolan, Edward 415
Dolan, Edward L 415
Donaldson, Bert 453
Doner, Robert 453
Donnaghue, John F 14
Donnelly, J. C 491
Donnohue, John F 14
Donohue, John F 14
Dorner, Robert 453
Douglas, Clarence 132
Douglas, Henry 111
Dove, Joe H 180
Dove, Joseph H 180
Dowd, Arthur 30
Dowd, Tom 13
Downey, T. S 284
Downey, Thomas S 284
Downing, H. W 342
Downs, Fred 355
Downward, Leslie 390
Downward, Leslie W. G 390
Doyle, J. B 245
Drane, Bunk 462
Driscoll, Albert 198
Driscoll, David 162
Driscoll, William 29
Drury, Martha 393
Drury, May 393
Dude Woods 236
Du'em, Mildred 308
Dunaway, Will 457
Duncan, Albert 198
Duncan, J. B 245
Dunn 224

Page.

Dunn, Henry 43
Dunn, J. L 71
Du Nunn, Jack 308
Durant 482
Durant, S. G 294
Durant, Samuel Graham 294
Durrin, Grover 86
Dutch 11, 443
Dutch Horn 11
Eagan, Jas 238
Eastham, Charles 134
Eastman, Edward Everett 108
Ebeling, George 497
Edgars, Thomas E 298
Edwards, C. L 226
Edwards, Dee 113
Edwards, James 242, 344
Edwards, John S 225
Eeders, Ed 361
Egan, James 238
Eggleton, Charles 216
Elders, Ed 361
Ellenbogen, A. J 19
Elliott, Glen R 408
Elson, Martin 199
Empire Manufacturing Co 390
Empire Newspaper Co 411
English, Raymond 14
English, Thomas 18
Engliss 14
Engliss, Raymond 14
Epworth League Endowment Fund 377
Equitable Corporation & Finance Co 277
Erber, George 497
Erhart, John W 350
Esterbrook, George 34
Estes, Henry E 445
Estes, Henry Edwin 445
Eubanks, Clyde 409
Evans, J. C 433
Evans, W. L 308
Everett, Charles 38, 117, 268

Fair Trading Co 411
Fanning, Will 432
Fanning, William H 432
Farmer, Glen F 428
Farmer, James J 429
Farmers Seed Co 424
Farrell, Arthur 27
Farrington, Franklin R 506
Fashion Knitting Mills 289
Fatty Warren 65
Fay, Eddie 264
Feine, Charles P 446
Felder, Richard 303
Ferguson, Charles 458
Fielding, Jas 361
Finch, Frank 121
Finley, W. R 70
Finley, Will 70
Finney, William 270
Fishbourne, T. T 299
Fishburn, T. T 299
Fisher, Andrew 27

	Page.
Fisher, Arthur	27
Fisher, Fred	398
Fisher, Henry	220
Fisher, Karl	437
Fisher, Karl C	437
Fisher, Robert	380
Fisher, Sadie	393
Fishkill Slim	129
Fitzgerald, Charles J	95
Fitzpatrick, Dan	274
Flynn, Richard	45
Foley, Dave	42
Foley, David	42
Foley, Joe	158
Forbes, Homer	168
Ford, Gus B	12
Ford, Gwyn L	419
Forest, Glen	80
Forrest, Frank L	504
Fort Worth Kid	166
Forty Cents	487
Foster, Clint	141
Foster, Clinton	141
Foster, Edw	331
Foster & Foster	331
Foster, Frank	504
Foster, Frank Sells	504
Foster, Kid	504
Fouts, Earl	79
Frank, Barton	339
Frank, James	126
Franklin, Charles B	401
Frederick, N. (Prof.)	340
Freeman, Alice	393
Freeman, John	27
Frei, Albert	328
Frensdorf, Fred	135
Frider, Alfred	44
Frieder, A	44
Fritsch, Max	32
Fritz, Max	32
Fryer, Jacob	56
Funk, W. M	95
Furey, Ed	344
Gabe, Geo	258
Gage, Thomas	246
Gagnon, Ed	448
Gagnon, Joe	448
Galagher, W. A	192
Gallagher, James	192
Gallagher, John	27
Gallagher, W. A	192
Gallo, Frank	421
Gamble, Florence	371
Gamble, Frances	371
Ganley, John	469
Gardner, Bert	454
Gardner, Warren J	163
Garrity, Jack	224
Garvin, John	165
Gatalica, Aspra	325, 326
Gates, Thomas	155
Gaylord, Vincent F	233
General Export & Commission Co	303
George, H. K	317
Georgia, Guy	23
Gerioux, Louis	40
Gerioux, Pee Wee	40
German-American Brokerage Co	320
Gibbons, A. M	431
Gibson, George F	507
Gibson, John	59
Gilbert, Charles	483
Gilder, H. A	450
Gilder, Henry	450
Gile, John	41
Gilreath, Francis	102
Girard, Pete	72
Giroux, Louis	40
Giusti, Angelo	406
Giustini, Angelo	406
Gleisner, M	303
Globe Cigar Co	369
Glover, Ed	266
Goessling, R. C., Rev	504
Goetzenberg, Oscar	158
Gold Tooth Jimmie	444
Golden, Andrew	451
Goldsmith, James	501
Goldstein, Morris	51
Good, Wallace	483
Goodwin, Roy	259
Goodwin, Thomas	259
Gordon, H	491
Gordon, James	498
Gordon, R	491
Gore, Verne F	233
Gorea, D. M	431
Gorrigan, James	185
Gorsuch, W. R	382
Gorsuch, William F	382
Goss, F. A	341
Gould, Charles	483
Gould, Frank	214
Gould, Verne	233
Graham, F. H	349
Graham, Frank R	460
Graham, Samuel	294
Graham, Samuel & Co	294
Granford, Ernest W	273
Granger, Frank	233
Grant, Harry	127
Grant, Harry J	127
Grant, James	127
Grant, Thomas L	282
Granville, Bruce	80
Gray	349
Gray, George Clyde	226
Gray, James	146
Gray, John	16
Gray, Ruth	308
Gray, Thomas	13
Great Western Cigar Company	285
Great Western Jobbing House	287, 288, 289, 290, 291, 292
Green, Francis H	349
Green, Sam	89
Gregg, J	377
Gregory, Chess	464
Gregory, Chester	464
Griffin, Francis H	349

	Page.
Grigware, Frank	498
Grill, Louis	427
Gripe, John	350
Grose, Calvin	232
Grose, Milton L	231
Grose, N. C	232
Grossman, Richard	475
Guardner, Warren	163
Gudger, David	419
Gudger, Marcus D	419
Gue, Charles	483
Guinn, Drexel	431
Gum, Bill B	308
Gus	12
Gypsie Blackie	44
Haase, Herman	410
Habber, Charles	11
Habberlee	5
Hackett, James	14
Hager, Frank	203
Hall, Cal	113
Hall, Charles D	263
Hall, Charles W	263
Hall, Charlie	131
Hall, Ed	260
Hall, John T	407
Hall Music Publishing Co., John T.	407
Hall, W. J	131
Halliday, Jessie C	370
Halligan, Joe	35
Halm, John	507
Halpin, James	195
Hamilton, Dutch	17
Hamilton, Charles	17
Hamilton, Henry E	50
Hamilton, J. A	418
Hamilton, J. H	466
Hamilton, Jack	22
Hamlin, Charles	17
Hammond, A. E	466
Hammond, Allie	411
Hammond Co., A	411
Hammond, J. C	95
Hammond Merchandise Co	411
Hammond Music Co	411
Hammond Silk Co	411
Hammond's Weeklies, Allie	411
Hampton, David E	263
Handley, Robert E	437
Hanney, Clem	157
Hanson, Charles J	419
Harding, John	434
Hardy, A. A	46
Hardy, A. C	46
Hardy, Frank	156
Hardy, John	434
Harmon, A. E	466
Harrington, James	133
Harris, Alex	247
Harris, Dave	448
Harris, George	276
Harris, J. W	460
Harris, James	55
Harris, John	153
Harris, Max	419
Harris, Pat	505
Harris, Richard	265
Harris, Robert	470
Harris, W. Ogden	348
Harris, William	251
Harris, William B	505
Harrison, C. J	489
Harrison, Charles Johnson	489
Harrison, Jeff	489
Harrison, John	489
Hart, Bert	219
Hart, H. C	46
Hart, Harry	219
Hart, John	110
Hartley, William J	426
Hartshorn, Clarence B	197
Harwood, Clark	309
Hatton, James	176
Hayden, Frank	57
Hayes, Frank	447
Hayes, Frank L	447
Hayes, Frank Leroy	447
Hayni, F	456
Haynie, F	456
Heinsuis, Herman	410
Helt, R. E	338
Hemet Tobacco Co	369
Henderson, Angus	39
Henderson, G. S	327
Herbert	482
Herbert, Henry W	313
Herman, M	436
Hermingsen, Adrain F	369
Hern, Charles	11
Herold, J. M	298
Herrington, James	133
Hess, Earl	481
Hester, Clarence W	347
Hester, Madame	347
Hester, S. E	329
Hetzel, Alexander O	248
Hetzel, Charles T	337
Hicks, John	476
Higgins, Jas	238
Highland, James	133
Hilton, Walter	434
Himself	279
Hines, D	112
Hines, James	112
Hiness, James	112
Hodges, George C	301
Hoffman, Charles	78
Hoffman, Frank	398
Hogan, Joe	258
Hogue, W. J	275
Hogue, William J	275
Holcomb, S. K	331
Hollingshead, E. E	498
Hollingsworth, Burr P	285
Hollis, C. H	435
Hollis, J. A	435
Holly, James	224
Holmes, J. L	247
Holmes, Joe	247
Holmes, Joseph	247
Hoolihan, Bill	196

	Page.
Hoolihan, William	196
Horn, Charles	11
Horton, W. P	12
Hostile, Johnny	72
Houligan, Joe	35
Houlihan, Bid	196
Houlihan, J. H	196
Houlihan, William	196
House, George	5
Houston, Oscar	250
Howard	5, 47
Howard, Charles	11
Howard, Edward	5
Howard, Frank	65, 174
Howard, George	55
Howard, James	12
Howard, Oscar	199
Howard, William	196
Howelett, Harry	229
Howell, Charles	199
Howell, Oscar	199
Howell, Watson	199
Howlett, Harry	229
Hub Produce & Grocery Co	286
Hubbard, Charles B. Franklin	401
Hudson, Charley	499
Huff, Eddie	181
Huff, George	184
Huff, Grover Cleveland	184
Huff, J. E	181
Hull, Charles E	212
Hull, Charley	212
Hungry Harry	262
Hunnicutt, Theodore	419
Hunter, C. J	419
Hunter, Junior	419
Hurley, William	143
Hyland, J. J., jr	506
Hyland, James	133
Hype, Dr	453
Hypo, Dr	453
Imperial Card Co	411
Imperial Music Co	411
Indiana (Pa.) Book & Novelty Co	411
Industrial Finance Co	277
International Bankers Alliance	297
International Investment Co	275
Iowa Whitey	245
Irridescent Order of Iris	340
Jack, Hamilton	22
Jacobsen, Adolph	303
Jacobsen, William	304
Jacobson, Adolph	303
Jacobson, William	304
Jacoby, Ralph M	346
Jahn, W. H	455
James, Ed	344
James, Harvey	77
James Realty Co	357
James, W. H	342
Jansen, Adolph	303
Jenkins, John	22
Jennings, William C	363
Jersey Whitey	26

	Page.
Jeter, Jack	471
Jew	118
Jimmerson, James D	278
Jimmy, Boston	126
Jimmy, Rochester	76
Johnny, Hostile	72
Johnny, Lawrence	41
Johnny, Olean	27
Johnny, Pennsylvania	123
Johns, W. O	424
Johnson, Albert	67
Johnson, Bill	25
Johnson, Carl	217
Johnson, Ed	81
Johnson, Geo	162
Johnson, Harley	213
Johnson, J. H	213
Johnson, James	5
Johnson, James H	213
Johnson, John	187
Johnson, L. C	341
Johnson, R. L	315
Johnson, R. M	334
Johnsonburg, Shorty	28
Johnston, James H	213
Johnston, William	25
Jones, Bill	209
Jones, Flem	100
Jones, Harvey	77
Jones, Louis	142
Jones, Tom	431
Jordan, A. H	46
Jordan, R. E	315
Judge	381
Kale, Edw. S	315
Kane, Edw. S	315
Kane, William	50
Karlan, Edwin S	315
Karma, Helen	347
Karma, Madam	347
Kase Candy Co	369
Kaufman, Clyde	491
Kazazian, Armanag	403
Keegan, William	50
Keeler, H. E	368
Keeley, Thomas	54
Kelley, Charles	123
Kelley, James	130
Kelley, M. C	308
Kelly, Charles	50, 159
Kelly, Frank	159
Kelly, James	126, 130
Kelly, Jimmy	6
Kelly, Peter	54
Kelly, Thomas	6
Kelly, Tom	488
Kemp, G. W	392
Kemp, R. R	335
Kennedy, John	22
Kennett, E. S	315
Kentucky Yellow	12
Kersher, C. A	368
Kessler & Co	342
Kessler, Frank	118
Key, John D	353

Page.

Key, V. C. 353
Keystone Poultry Co. 342
Kid, Foster 504
Kid, Smith 504
Kid, The 13
Kiger, E. R. 315
King 387
King, Alice 307
King, Charles 63
King, Edgar 49
King, H. J. 481
King, J. K. 335
King, John 7
King, John B. 245
King, Johnnie 183
King, Ralph W. 183
King, Samuel E. 315
Kingerson, Alle 361
Kingsland, J. W. 183
Kingsley, John 225
Kinowski, Frank 178
Kinowski, John 178
Kinowski, Michael John 178
Kinsley, Gordon 399
Kinzman 340
Kirk, James 34
Kittle, Howard 482
Kittredge, John 74
Kittredge, Michael E. 227
Klein, Anna 328
Klein, Fred 328
Kline, F. W. 31
Kline, Frank 31
Kline, Robert 61
Kline, Robert J. 61
Knickerbocker Harmony Studios 407
Knight, Guy 169
Kohl, Clarence Alvin 368
Kramer, Harry 56
Kramer, Julius 306
Kunzman, Frank 340
Kyle, Edward S. 315

La Banta, Jean 491
Lacey, Frank 17
Lacy, Frank 17
Ladd, B. W. 303
Lafayette Blink 175
Lake, L. C. 419
Lake, Linton C. 419
Lambert, Harry 123
Lane, Hugh 47
Lane, L. 456
Lane, L. E. 456
Lang, Charles W. 307, 308
Lang, George R. 307
Lang, Paul 78
Lanni, Lena 406
Larkin, John 334
La Rose, Baron J. 80
Lawrence, Johnny 41
Layton, Bones 215
Layton, R. Ernest 215
Leaman, Charles 434
Ledner, Albert 29
Lee, F. M. 260

Page.

Lee, W. W. 308
Leibowitz Bros. 287, 288
Leibowitz, Jacob L. 288
Leibowitz, Morris M. 287
Leighton, John 451
Leonard, James 92
Leslie, Harry 127
Lester, Harry C. 499
Lester, Harry Childs 499
Lester, John 50
Lester, Lee 77
Levy, L. S. 506
Lewis, Albert J. 499
Lewis, F. 456
Lewis, Frank 434
Lewis, George 259, 434
Lewis, H. E. 318
Lewis, Harry 58
Lewis, Jas. A. 506
Lewis, Joseph 234
Lewis, Will 209
Lewis, William 434
Lilly Pure Butter Stores 420
Lindberg Real Estate Co. 276
Lipman, Jacob 289
Lister, J. P. 5
Little, Arthur 30
Little, Dick 265
Little, Joe 96
Longbotham, Lewis 378
Loomis, James 230
Lorenz, Charles 408
Lounsberry, Rowe F. 404
Low, W. H. 422
Lowe, J. H. 422
Lowe, William W. 496
Lowell, Red 38
Lowell, Whitey 21
Lubovits, Jacob L. 288
Lubovits, Louis 288
Lubovits, Maurice 287
Lubovits, Maurice M., & Co. 287, 288
Lubovits, Morris M. 287
Lutes, Dan 110
Lutz, Daniel 110
Lyman, Dr. J. Grant 332
Lyman, John Grant 332
Lyman, Joseph 162

McAlee, Gunny 200
McAleer, Thomas 200
McAlester Real Estate Exchange 381, 382
McAvoy, Arthur 30
McBee, George 120
McBride, John 72
McCain, Thomas 247
McCane, Thos. 247
McCann, John J. 458
McCarthy, Edward 37
McCarthy, J. C. 205
McCarthy, James A. 205
McCarthy, Joe 205
McCarthy, Thomas J. 124
McCarty, Billy 205
McCarty, Joe 205
McClendon, Ella 361

	Page.
McColla, John	15, 17
McCourt, M. A	109
McCree, E. A	412
McCree, Ed A	412
McDermott, Michael	160
McDermott, Mickey	160
McDonald & Son	331
McFadden, Thomas	86
McGann, George	72
McGann, John	72
McGinness, George	77
McGowan, Harry	58
McGowan, Thomas	13
McGregor, J. H	437
McGuire, Allen	439
McGuire, Dan	195
McGuire, Frederick	439
McGuire, Peter	185
McGuire Produce Commission Co., J. A	341
McGuire, Richard	125
McGuire, Walter	439
McHenry, C. H	358
McIntosh, J. B	358
McKay	145
McKay, John	30
McKenzie, John	273
McKinley, Scott	8
McKinley, William	8
McKinney, H. J	481
McKinney, J. C	481
McKinney, John Cecil	481
McKinzie, John	273
McMullen, Joe	205
McMullen, W. F	460
McNeal, Harry	261
McNeill	78
McNicholas, James H	343
McPherson, Alexander	63
McPherson, Drummond	455
Mack, Carl P	439
Mack, Clyde	425
Mack, John	36
Mack, Richard	125
MacWhorter, R. H	300
Magee, James V	310
Magnetic Mineral Co	340
Maitland, Walter	133
Malabar, P	439
Malley, James B	237
Mangual, Pasquale	303, 306
Manhattan Collection Agency	279
Manley, E. R	319
Manning, R	491
Mansfield, Alfred A	336
Mansfield, Sidney	63
Manufacturers Trading Co	303, 304, 305
Manzer, Rudolph	325
Maranda, Fred L	443, 453
Marchbanks, Elijah	350
Markham, Eldridge	317
Marsh, A	431
Marsh, A. M	431
Marsh, Thomas	431
Martin, A. D	388
Martin, Blickly	433
Martin, C. L	16
Martin, C. N	447
Martin, J. C	479
Martin, John	110
Martin, Kid	159
Martin, Mallory	210
Martin, R. K	188
Mason, Chas	504
Mason, F. C	504
Mason, George	453
Mason, James	265
Mason, John M	504
Massachusetts Dick	125
Mathews, E	401
Mathews, G. G	337
Mathies, Bob	494
Mathies, James	82
Mathies, Robert	494
Maxey, Felix	167
Maxey, L. R	283
Maxey, Robert E. L	283
Maxwell Produce Co., W. F	354
Maxwell, W. F	354
May, A. A	431
May, B	433
May, F. A	431
May, G. A	431
May, T. A	431
Mayo, John	53
Mays, A. M	431
Mead, C. Albert	348
Meehan, Edward J	93
Melton, Kenneth A	338
Melvin, Georgia	393
Meno, George	142
Merchants Supply House	387
Merfield, James C	383
Messenger, A	85
Metropolitan Real Estate & Brokerage Co	320
Meyers, John J	280
Michele, Sam	89
Michigan Shorty	36
Mickey	227
Miller, August	328, 446
Miller, B. S	436
Miller, Bert	257
Miller, Bob	161
Miller, C	398
Miller, C. Edward	398
Miller, C. H	337
Miller, C. O. R	398
Miller, Carl	446
Miller, Charles	398
Miller, Charles O., Co	398
Miller, F	436
Miller, Harry	432
Miller, J. M	96
Miller, J. S	96
Miller, John	432
Miller, Morton	432
Miller, Pete	156
Miller, Ph	436
Miller, R	398
Miller, Tony	55
Miller, W. C	331

Page.
Miller, Walter 434
Million, J. C 358
Mills, Dipper 218
Mills, John 218
Mills, M. M 484
Missouri Charlie 181
Missouri Kid 308
Mitchell, James 90
Mitchell, William 194
Mizpah, Madam 347
Mo-Bo Herb Co 279
Monaco, Anthony 503
Moon, Hudson M 495
Moon, Marshall 495
Moore, C. B 319
Moore, C. H., Madame 347
Moore, Chas 257
Moore, H 347
Moore, J. H 155
Moore, James 183, 195
Moore, R. A 490
Moore, T. A 431
Moore, Thomas W 47
Moran, Daniel 195
Moran, George 453
Morgan, Charles 95
Morgan, Eddie 5
Morgan, Edward 5
Morgan, Harry C 150
Morgan, Jim 133
Morgan, Joe M 419
Morgan, W. D 15
Morgano, George 142
Moriarty, Patrick 148
Morray, William 9
Morris, Francis 312
Morris, Frank 66, 312
Morris, Frank L 312
Morris, T 442
Morris, Tom 29
Morrison, Richard 125
Morse, M. A 366
Mortimer, William 62
Morton, Fannie K 370
Morton, James 133
Moyer, William 432
Mueller, Charles 398
Murphy 5, 200
Murphy, A. J 456
Murphy, Billy 9
Murphy, C. F 506
Murphy, Charles 52
Murphy, Daniel 195
Murphy, Edward 5, 26
Murphy, Everett 26
Murphy, Frank 200, 506
Murphy, George 34
Murphy, James 185, 216
Murphy, John 53, 259
Murphy, Red 216
Murphy, Thomas 152
Murphy, Tom 13
Murray, John 152, 336
Murray, Michael 160
Murray, Mike 160
Murray, Thomas 13

Page.
Murray, Thomas E 36
Myers, Frank 175

Narin, Charles 402
Narinian, Garabad 402
Nathan, Harry 206
Nathan, Harvey 206
National Advertising Co 340
National Manufacturing Co 389, 390
National Sanitary Bread Co 378
National Telephone Booth Co 389
National Trust Co 294
National Typewriter Co 362
N. C. Tommy 24
Nearns, Dick 66
Nearns, James 66
Nearns, James Hamilton 66
Ned 5, 37
Nelson-Crane Machinery Co 315
Nelson, Harry 206
Nelson, Wm. J 441
Nelson Young 206
Newark Sammy 122
Newcomer, John T 407
Newlon, P. J 298
Newman, Alex 467
Newman, Alex. E 467
Newman, Fred 340
New York Hammond Co 411
Nipp, P. J 182
Nirinian, Garabad 402
Nixon, Arch 254
Nolan, Diggs 317
Nolan, Floyd 20
Nolan, Frank 31
Nolan, Thomas 10
Nolder, L. L 101
Nolder, Leo 101
Norris, F. C 491
Norris, F. R 66
North Carolina Tommy 24
Northeimer, George 352
North Fort Worth Produce Co 286
Northwestern Development Co 423
Northwestern Growers' Association 319
Northwestern Lumber Co 282
Nugent, Frederick 340

Oaks, George 33
O'Brien, John 191
O'Brien, William 25
Occult School of Science 340
O'Dowd, Thomas 13
O'Dowd, Tim 13
O'Hearand, John 162
Ohio Dan 110
Old Dan 110
Old Hiram 13
Old Man Burns 65
Old Tom Dowd 13
Olean Johnny 27
Oliver, James A 307
Oliver, Sam 243
Oliver, Walter 307
Olson, Oscar 228

Page.
O. M. and Two Pals..... 415
One Eye Dave..... 21
O'Neil, James..... 62, 193
O'Neil, Tip..... 193
O'Neill, James..... 62
O'Neill, James F..... 193
O'Neill, Thos. L..... 85
Oregon Produce Co..... 420
Oregon & Washington Trust Co ... 300, 301, 302
Osborn, Harry..... 271
Osborne, Harry..... 271
O'Shea, Tom..... 238
O'Toole, Michael..... 227
Ottawa Irish..... 29
Owen's Supply Co..... 331
Ownby, John D..... 331
Owne, Ihmet..... 340

Pa Tom 10
Page, Jos..... 247
Pajonk, August..... 328
Pals Two..... 415
Panama Development Co..... 332
Paraffine Oil Co..... 348
Parenni, Antonette..... 406
Parker, Elsa D..... 370
Parker, W..... 335
Parks, Alice..... 393
Parks, Marvin T..... 444
Parriott, Frank M..... 422
Pastie, Albert..... 461
Patterson, Frank..... 107
Patterson, John..... 107
Patterson, Joseph..... 35
Patterson, Sheenie..... 107
Pattin, J..... 35
Patton, James..... 35
Pawtucket Johnnie 15
Pawtucket Johnny..... 15
Payne, G. W..... 241
Payne, Harry..... 71
Payne, Seth E..... 308
Payne, Thomas..... 241
Peery, E..... 445
Peery, E. H..... 445
Peery, Ed..... 445
Peery, H. E..... 445
Penn Tobacco Co..... 369
Penney, Wesley..... 502
Pennsylvania Commission Co..... 291
Pennsylvania Johnny..... 123
Pennsylvania Salvage Co..... 291
Pennsylvania Swipes..... 7
Pennsylvania Tom..... 10
Pent, Frank..... 463
People's Packing Co..... 348
Perkins, Boyd..... 104
Perkins, Chas. J..... 28
Perla, M..... 303, 304, 305, 306
Perry, Charles W..... 336
Perry, Myrtle..... 393
Pete..... 54
Pete the Dude..... 54
Pete, Seneca..... 185
Peters, William..... 54

Page.
Peters, William M..... 54
Petersburg, Geo..... 245
Peterson, John..... 340
Pettus, William B..... 356
Petty, Mack..... 166
Pewlaski, Joseph..... 35
Pfeffer, Joseph S..... 96
Pheiffer, Joe..... 96
Phillips, Robert E..... 425
Pickel, Charles..... 453
Pickett, Sam..... 330
Pickett, William S..... 330
Pierce, Joseph..... 35
Pirkey, A. E..... 132
Pittinger, B. C..... 341
Polaski, Joseph..... 35
Pond, Harry..... 176
Porter, C. W..... 460
Porter, Jack..... 418
Porter, John..... 418
Porter, W. M..... 418
Portland Ned 5
Posey, Albert..... 449
Post, George W..... 313
Post, Thomas..... 313
Potter, J. L..... 362
Potter, Leon A..... 336
Pound, Roscoe..... 439
Powell, John P..... 48
Power, James Ferdinand..... 94
Powers, Harry..... 219
Powers, James..... 391
Preger, P. F..... 452
Preger, Percy F..... 452
Preston, H..... 401
Price, Frank..... 107, 493
Price, Thomas..... 13
Professor Frederick..... 340
Prouty, Jed..... 38
Prudential Loan & Trust Co..... 284
Psychic College..... 340
Psychological Healing Institute... 279
Pulaski, Joseph..... 35
Pulliam, J. W..... 311
Push Reynolds..... 170
Putnam, John H..... 332
Putnam, John H., & Co..... 332

Quantz, Calvin P..... 156
Queene, John B..... 205
Quinn, Thos..... 155
Quinn, William H..... 147

Radus, Benedict..... 395
Raftus, William W..... 85
Ragged Bill..... 244
Ralston, Thomas L..... 24
Rathburn, George M..... 372
Ray, C. M..... 347
Raymond, Jack..... 136
Raymond, James..... 64
Raymond, John..... 16
Red..... 226
Red Adams..... 314
Red, Chicago..... 106
Red, Lowell..... 38

Page.

Red, Three L. 38
Redmond, George J. 437
Reed, Charles. 225
Reed, John. 73
Reed, Will. 258
Reese, William. 470
Regan, J. B. 182
Regan, James. 64
Reid, John. 73
Reinhart, Frank. 204
Reinhart, James. 204
Reiser, Anthony. 447
Reliable Real Estate & Brokerage Co. 320–322
Rentz-Collins Manufacturing Co. 351
Rentz, George. 351
Rentz Manufacturing Co. 351
Repp, Bert. 453
Reppe, Bert. 453
Reynolds, James. 224
Reynolds, Charles. 170
Reynolds, James. 64, 224
Reynolds, Push. 170
Reynolds, R. J. 5
Rheinhart, James. 204
Rhinehart, James. 204
Rice, F. 460
Rice, Frank. 506
Rice, Thomas P. 336
Richards, James R. 312
Richardson, Herbert P. 400
Richardson, William P. 54
Riley, Daniel. 195
Riley, Edward. 152, 195
Riley, James. 120
Riley, John. 474
Riley, Thomas. 149
Riley, William. 196
Roach, James. 64
Roach, Jimmy. 64
Roberts, George. 156, 454
Roberts, Joe. 68
Roberts, M. L. 362
Roberts, Roy. 77
Robertson, John W. 373
Robertson, Sam. 251
Robinson, A. 504
Robinson, Bill. 76
Robinson, James. 76
Robinson, Russell. 459
Robinson, Thomas. 44
Robinson, William. 244
Rochester Jimmy. 76
Rochfort, Jack. 208
Rochfort, John. 208
Rockfort, John. 208
Rodgers, Crack. 137
Rodgers, J. B. 272
Rodgers, Michael. 137
Rodgers, Mitchell. 137
Roe, Richard. 211
Rogers, George M. 389
Rogers, H. B. 389
Rogers, Jim. 80
Rogers, M. R. 362
Rogers, Silverware. 389

Page.

Rogers, T. R. 437
Rohl, Carl. 446
Rolland, Ivory L. 270
Rolland, R. R. 409
Rolston, Frank P. 24
Ronay, James. 367
Rooney, James. 367
Rose, Charles. 434
Rose, Frank S. 80
Rosenburg, Milton B. 290
Rosenfield, Samuel. 427
Ross, Cedar. 152
Ross, Charles. 52
Ross, Edward. 52
Ross, George V. 71
Ross, James. 204
Ross, Mart. 307
Roy, Charlie. 244
Royal Trading Co. 411
Ruffhead, William H. 278
Russell, Alphonse. 437
Russell, Carl. 408
Russell, Frank. 504
Russell, Geo. 199
Russell, Harry. 448
Russell, William. 356
Ryan, George. 75
Ryan, James. 44, 233
Ryan, John T. 149
Ryan, Jos. 44
Ryan, Kid. 152
Ryan, William. 196

Sadler, Alfred. 342
Sadler, L. H. 342
Sadler Produce Co. 342
Sadler, W. A. 342
Sagey, Emil J. 440
Saint Joe Mineral Co. 343
Saint Joe Quartz Mining Co. 343
Saint John, Charles N. 335
Saint Johns Wholesale Supply House. 335
Saint Louis Mike. 110
Sala, Margaret. 406
Salisbury, Mollie. 393
Sammy, Newark. 122
Sander, Louis. 380
Sanders, Jim. 487
Sands, E. A. 312
Sanford, C. C. 151
Sanford, Mack. 151
Sargent, William P. 504
Sater, Thomas L. 24
Sauter. 380
Savage, Charles. 488
Sayre, Frank. 233
Scaggs, Harvey. 472
Schaefer, Morris. 51
Schaeffer, Morris. 51
Schaffer, F. L. 398
Schelske, Edward, Mrs. 398
Schelske, Oscar. 398
Schiller, D. R. 279
Schmack, R. C., Rev. 504
Schneider. 398

Page.

Schrock, Otto C. 398
Schultz, Chas. 398
Schultz, Ed. 398
Schultz, Frank 19
Schultz, Henry 443
Schwab, Gustave 501
Schwartz, Arthur H., Dr. 437
Schwartz, E. 328
Schwartz, F. 436
Schwartz, Joseph 55
Schweitz, Phillip 436
Scleske, Oscar 398
Scleski, Chas. 398
Scott 8
Scott, Frank 65
Scott, George B. 75
Scott, George E. 144
Scott, Jimmy 63
Scott, Walter 116
Scott, William 488
Scotty 75
Scotty Mansfield 63
Scotty Skyball 8
Scotty the Squint 63
Scrapps 7
Seabrooke, Roy 80
Seaton, E. A. 312
Seaver, E. A. 312
Seaver, Frank L. 397
Securities Selling Co. 294
Sells, Frank 504
Sells, William 504
Seneca Pete 185
Serkulj, Frank 326
Severance, C. A. 309
Shank Bros. 331
Sharum, James 465
Shea, George 144
Sheldon, E. A. 312
Sheridan, James 83
Sheriley, Ellis 312
Sherlock, Kent 98
Sherman, E. D. 81
Sherman, Ed. 81
Sherman, Samuel 122
Sherman, William 122
Shetk, John 225
Shipman, Clyde 151
Shipman, Pop 151
Shippensburg Floral Co. 398
Shireman, Samuel 122
Shorty, Johnsonburg 28
Shorty, Michigan 36
Shweitz, Phillip 436
Sibley, E. A. 312
Siebert, Paul 78
Sikes, Milton 240
Simplex Manufacturing Co. 389
Simpson, Bessie 393
Simpson, Slice 393
Sims, C. E. 151
Sinia, Bert 477
Sisson, Adelbert 434
Skidmore, J. B. 299
Sleepy Joe 258
Slim 33, 267

Page.

Slim, Brooklyn No. 2 14
Slim, Canada 162
Slim, Chi 95
Slim, Cork 47
Slim, Fishkill 129
Slim, K. Y. 184
Slim Williams 95
Smart, Thomas R. 282
Smith 5
Smith, A. 433
Smith, A. B. 8
Smith, Albert 449, 461
Smith, Alexander 248
Smith, Alexander Hetzel 248
Smith, Chas. 230
Smith, E. 433
Smith, Earl 472
Smith, Ed. 264
Smith, Eddy 264
Smith, Edward 5
Smith, F. J., Mrs. 370
Smith, Flem 100
Smith, Frank 434, 504
Smith, Frank A. 504
Smith, Fred 105
Smith, George 5
Smith, Harry 159
Smith, Isaac 105
Smith, J. C. 433, 437
Smith, Jim 119
Smith, Joseph C. 256
Smith, Kid 504
Smith, Norman 60
Smith, Sam J. 489
Smith, Thomas 149, 152
Smith, Thomas B. 248
Smith, Willard 173
Smith, William 433
Smith, William R. 12
Smith, William Richard 12
Snider, Geo. W. 404
Snowden, Sam. 196
Snyder, Babe 386
Snyder Bunny 385
Snyder, E. R. 385
Snyder, George 47
Snyder, J. W. 386
Snyder, John W. 386
Snyder, R. L. 384
Snyder, Robert N. 384
Sorrells, Jesse 355
Southern Loan & Real Estate Co. 284
Southwick, James Thomas 314
Spangler Weekly Capitol 411
Spear, Cameron 363
Spear, Charles C. 363
Spear, Herman J. 190
Specialty Co. 399
Speckman, Paul 463
Spencer, Florence M. 371
Spencer, Herbert 481
Spencer, John 432
Sport Jones 31
Stahl, Charles 52
Stahl, Robert 51
Stamford, John 15

Page.
Standard Chemical Co..... 399
Standard Co..... 411
Standard Securities Co..... 281
Standard Trading & Commission Co..... 303, 304, 306
Stanford, John..... 15
Stanleigh, Fred..... 399
Stanley, Fred..... 399
Stanton, George..... 366
Star Coin Co..... 411
Star Trading Co..... 411
Stark, Louis J..... 318
Starkloff, E. A..... 312
Starling, J. J..... 189
Starling, Jinks..... 189
Starr, Charles..... 52
Stebbins, Frank..... 51
Stein, Philip..... 78
Stein, Sol..... 118
Steinhardt, Joseph..... 290
Steinhardt, Julius..... 290
Steinke, Al..... 446
Stern, Max..... 322
Stern, Paul Louis..... 78
Stern, Philip..... 78
Stern, Supply Co..... 303
Stevens, Charles A..... 488
Stevens, Harry..... 454
Stevenson, Charles..... 488
Stewart, S. E..... 308
Stiff, John..... 307, 308
Stillwell, John B..... 7
Stokes, Charles..... 225
Stompin-down-Charlie..... 483
Stone, Arthur E..... 79
Stone, Charles..... 52
Stone, Harry..... 155
Stone, Robert C..... 484
Stores, J. S..... 225
Storms, H..... 445
Straton, James..... 433
Stratton, Clyde..... 136
Stratton, Jack..... 136
Strock, Adolph..... 501
Stuart, Vester..... 419
Sugar Brennan..... 73
Sullivan, George..... 146
Sullivan, Patrick..... 161
Sunnyside Greenhouses..... 398
Sutton, Amos..... 133
Sutton, James E..... 319
Sutton, William..... 196
Svatek, Joseph..... 225
Svetek, Jos. T..... 225
Swan, Harry..... 261
Swartz, Joseph..... 55
Swede, The..... 443
Sweedie Kid..... 96
Swinbourne, Arthur..... 30
Swint, B. W..... 308
Sylvester, Sam..... 152
Syracuse Blackie..... 144

Tappenbeck, W..... 303
Tardy, Albert P..... 461
Tate, Walter..... 99

Page.
Tax Adjustment Bureau..... 391
Taylor, Anna B..... 370
Taylor, Anna R..... 370
Taylor, F. O..... 260
Taylor, Fred..... 189
Taylor, J. F..... 189
Taylor, John W..... 476
Taylor, R. E..... 261
Taylor, Sam..... 131
Taylor, Thomas A..... 433
Taylor, William..... 192
Teehan, Thomas..... 69
Templeton, Ray..... 63
Templeton, Robert..... 63
Tennant, J. K..... 345
Texas Collins Wireless Telephone and Telegraph Co..... 374, 375, 376
Texas, Dutch..... 11
Texas Fiscal Agency..... 374, 375, 376
Texas & Pacific Development Co.. 275
Thomas, Allen O..... 336
Thomas, Arthur C..... 336
Thomas, Jackson P..... 91
Thomas, Leon..... 449
Thompson, R. L..... 315
Thompson, W..... 317
Thompson, William..... 25
Thornton, W. P..... 12
Three L Red..... 38
Tierney, John F..... 74
Tiffaney Diamond Co..... 432
Tiffaney, John..... 432
Tillman, J. R..... 425
Todd & Evans..... 315
Tom..... 10
Tombs, James A..... 230
Tomcat Payne..... 241
Tommy..... 259
Tommy, N. C..... 24
Toomey..... 92
Topps, Alex..... 140
Topps, Alexander..... 140
Touhy, James..... 83
Travis, Mathew J..... 62
Truscott, Jack..... 213
Tucker Churn Co..... 315
Turek, James..... 204
Turner, Charles..... 181
Turner, William..... 16
Two Pals..... 415

Ulin, G. C..... 445
Uncle Jimmie..... 133
Underselling Department Store.. 287, 288, 292, 293
Union Central Construction Co... 275
Union Central Railroad Co..... 275
Union Cigar Co..... 285
Union Novelty Co..... 411
United Company No. 52..... 411
United Directory..... 411
United Manufacturing Co..... 400, 401
United Medicine Co..... 400, 401
United Sales Co..... 411
United States Steel Railway Tie Co..... 283–284

Page
United Supply Co..... 303, 306
Universal Supply Co..... 351
Upper Michigan Potato Growers' Association..... 319
Utah Butter & Egg Co..... 331

Vanadium Steel Co..... 315
Van Hooser, William..... 67
Van Hoosier, William..... 67
Van Tress, G. Roy..... 381
Vaughan, Charles L..... 364
Vaughan, J. H..... 187
Vaughan, W. B..... 186
Vaughan, W. F..... 187
Vaughan, Walter..... 186
Vetrano, Joseph..... 413
Vincennes Floral Co..... 398
Votaw, Benjamin T..... 171
Vrecarica, Stela..... 324, 325, 326
Vreeland, Fred..... 105
Vreeland, Isaac..... 105

Wade, John..... 314
Wagner, Charles..... 409
Wagnon, Edwin D..... 188
Walker, Charles H..... 103
Walker, Edward J..... 503
Walker, Elizabeth E..... 315
Walker, Frank..... 434
Walker, John F..... 468
Walker, Walter..... 115
Wallace, Edwin C..... 343
Wallace, Frank H..... 466
Walling, R. E..... 338
Walsh, James..... 239
Walsh, Mike..... 110
Walsh, Sam..... 110
Walter..... 12
Walters, Clarence W..... 222
Walters, Floyd Brady..... 223
Walters, James..... 90
Ward, Harry..... 119
Warner, Thomas..... 336
Warren..... 336
Warren, Fatty..... 65
Warren, Martin F..... 146
Warren, T. J..... 456
Warren, William J..... 496
Washington Orchard Irrigation & Fruit Co..... 300, 301, 302
Waters, H. D..... 50
Watkins, J. C..... 433
Watson, Harry L..... 482
Watson, J. C..... 433
Watson, Jos..... 199
Wayman..... 380
Weatherford, R. W..... 457
Webb, H. Grady..... 490
Webster, F. A..... 433
Webster, James..... 139
Weekly, Charles..... 486
Weisberg, Simon..... 305
Wells, H..... 314
Wells, James..... 14
Wells, Leroy..... 419
West, Frank..... 95

Page.
West, P. C..... 77
Western Cigar Co..... 285
Western Underwriting & Mortgage Co..... 345
Weston, G..... 389
Weston, Harry..... 261
Weston, James..... 478
Wewer, Joseph..... 324
Wheeler, J. A..... 362
Wheeler, John..... 97
Whitaker, Elise..... 361
White, Arthur..... 307, 308
White, Charles..... 50
White Cow & Butter Co..... 331
White, David..... 307, 308
White, Frank..... 21, 45
White, P. E..... 260
White, Robert..... 224
White, Robert J..... 224
White, Thomas..... 239
White, W. J..... 224
Whitey..... 239, 245
Whitey, Cincinnati..... 145, 257
Whitey, Elizabeth..... 45
Whitey, Iowa..... 245
Whitey, Jersey..... 26
Whitey, Lowell..... 21
Whitie, Elizabeth..... 45
Whitney, H. D..... 405
Whitney, Harold C..... 405
Whitton, Henry M..... 480
Whitton, Tip..... 480
Wiley, Luther..... 231, 232
Wilkenson, Herman..... 162
Willard, H. G..... 315
Williams, Bertram I..... 388
Williams, Billy..... 9
Williams, C. B..... 319
Williams, Charles..... 91
Williams, Ed..... 174
Williams, Edward..... 506
Williams, Ernest..... 20
Williams, Frank..... 9, 135, 200
Williams, George..... 506
Williams, Harry..... 50
Williams, Jack..... 221
Williams, James..... 90
Williams, John..... 126
Williams, Perry..... 235
Williams, Pratt A..... 416
Williams Seed Co., E. M..... 424
Williams, Slim..... 95
Williams, W. F..... 187
Williams, William..... 230
Willis, George..... 84
Willis, James..... 265
Wilson, A..... 433
Wilson, Al..... 446
Wilson, B. M..... 308
Wilson, E..... 90
Wilson, F. A..... 433
Wilson, Frank..... 41, 45, 148, 260
Wilson, George..... 146, 259, 433
Wilson, George W..... 317
Wilson, Harry..... 261, 340
Wilson, Harry R..... 261

	Page.
Wilson, J	442
Wilson, J. C	433
Wilson, James	59, 425, 444
Wilson, James Fleming	439
Wilson, Jim	59
Wilson, Joe	258
Wilson, Richard	45
Wily, Luther	231
Windham, Prof	347
Wingard, Cleveland A	435
Wingerd, Cleve A	435
Winkler, J. E	379
Wipperman, Otto D	437
Wishman, Lewis N	378
Wisner, A. L	281
Wisner, A. L., & Co	280, 281
Wisner, Archie L	281
Withers, Lester	121
Wood, A	433
Wood, Herbert J	452
Wood, Howell T	277
Wood, Walter	92
Woodard, H. C	341
Woodard Produce Co., H. C	341
Woodbury, James	451
Woodbury, John James	451
Woodruff, Charles A	363
Woods	5
Woods, Dude	236
Woods, Edward	5
Woods, J. H	452
Woods, Jack	153
Woods, Reddy	236
Woods, William	236
Woodworth, Fred	105
Woodworth, Fred Isaac Smith Vreeland	105
Woodworth, Isaac	105
Worth, Bulnes, Tavares Co	295
Worth, Mason G	295
Wouters, Henry W	278
Wright, A. R	447
Wright, George B	319
Wright, W. E	308
Wright, Willie	138
Wrigley, G. L	245
Wulle, Harry	155
Wyman	380
Wyman, Albert C	380
Wyman, Thomas	24
Yale, Clark	507
Young, Charles E	409
Young, Elbert E	359
Young, George	442
Young, George E	460
Young, J. J	335
Young, Otis E	360
Young, Raymon J	419
Zinn, Barney	320
Zuern, E. F	420

( )

SMITHSONIAN INSTITUTION LIBRARIES
3 9088 00747 3838